2 CENTS PAY NO MORE!

Chicago Daily Tribune

THE WORLD'S GREATEST NEWSPAPER

FINAL EDITION

VOLUME LXXXX.—NO. 103 C [REG. U. S. PAT. OFFICE: COPYRIGHT 1931 BY THE CHICAGO TRIBUNE.] THURSDAY, APRIL 30, 1931.—36 PAGES THIS PAPER CONSISTS OF TWO SECTIONS—SECTION ONE * * PRICE TWO CENTS IN CHICAGO AND SUBURBS ELSEWHERE THREE CENTS

TRICKED TO DOUBLE SUICIDE

SIAMESE RULER HOOVER GUEST, ALSO DENTIST'S

King, Queen Dine at White House.

[Chicago Tribune Press Service.]

Washington, D. C., April 29.—[Special.]—As a royal guest of American democracy, King Prajadhipok of Siam and his consort, Queen Rambai Barni, ruled as President and Mrs. Hoover ruled, were in turn called on by President and Mrs. Hoover and a large slice of Washington's upper crust, and finally completed the ritualistic program by giving a White House state dinner.

But as an ailing young man seeking health, the king achieved probably his day's most poignant experience by going to the dentist's.

That matter of health intruded largely upon the formal schedule. It caused an order canceling the king's afternoon engagements and sent Prince and Princess Svasti, the royal parents-in-law, to Arlington cemetery and Mount Vernon as substitute votaries at these two American shrines.

Consults Doctor Today.

It will occupy a still larger place tomorrow, when the king goes to Baltimore to consult Dr. William H. Wilmer about his eyes, from the left one of which a cataract is to be removed in about ten days from now.

It didn't, however, prevent the king and queen from smiling happily this morning as they stepped from the President's car, which had been sent to get them, and walked up to the White House's wide front door.

Significant of equality and a token granted only to heads of nations, President and Mrs. Hoover met the visitors in the reception hall and conducted them into the blue room.

Even gayer smiles shone on the royal faces fifteen minutes later when the king and queen, looking more than ever perfectly appointed models, stepped out of the door.

Perfectly Appointed Figures.

Surrounded by majestic generals and admirals and flanked by elegant state department officials, beneath the towering white pillars of the portico, the illusion was more than ever persistent that here were two perfectly appointed little figures who had stepped away from some shop making models of what monarchs should wear for a morning call on a president.

Once more, as there had been at the Union station yesterday evening, a white line was waiting and a battery of cameras focused and aimed.

But by this time white lines and cameras were an old story. The royal silk hat swept off in a debonair arc, the royal left limb in its knife-creased pants "made"—as they used to put it when gentlemen had figures—"a leg." Queen Rambai, delightfully conquering dignity, laughed as she chatted with her be-medaled escort, Gen. Campbell B. Hodges, presidential aid.

Hoovers' Turn Next.

A half hour later it was President and Mrs. Hoover who were doing the calling, at the Larz Anderson home where the king and queen are staying; secluded with their royal hosts for a brief ten minutes; and out again and off in the big blue car with its twin silk flags, the American flag and the presidential flag of blue snapping beside the hood.

And then for an hour or more cars pulled up to the Anderson home. Overhead flew the king's own flag with its yellow field emblazoned with a symbolic red figure, half bird, half man.

Chief Justice and Mrs. Hughes, Justices Stone and Sutherland and Roberts, Vice President Curtis and Mrs. Gann, Secretaries Doak, and Adams, and Stimson, and Hyde, and Wilbur, Postmaster General Brown and Attorney General Mitchell led the parade of government officials, who in turn were followed by the foreign ambassadors and ministers.

And Then to the Dentist.

Then the dentist's office—not, however, a mere one chair affair, but a grand dental clinic, where the king's teeth were examined and X-rayed by Drs. Sterling V. Meade, Howard J. Newton, and Daniel F. Lynch.

When the king goes to Baltimore tomorrow for his eye examination at Johns Hopkins he will occupy the "presidential chair," in which Cleveland and other notables sat when they were patients there.

Last of all the state dinner.

American and European customs, combined in the exchange of courtesies that occupied the morning hours, were again in evidence in the ceremonial attending the banquet.

For the first time at a state dinner in the White House, instead of facing each other across the table, the Presi-

(Continued on page 4, column 1.)

NEWS SUMMARY

of The Tribune

[And Historical Scrap Book.]

Thursday, April 30, 1931.

LOCAL.

Erring couple take poison and die in loop hotel as husband looks on. Page 1.

Bomb exploded at home of William H. Malone in Park Ridge Page 1.

Carnival night is State street's gift to Chicago Jubilee; program of events unfolded. Page 1.

Efficiency expert reports to county board that overloaded pay rolls and inefficiency are delaying realty assessments. Page 2.

Cermak indicates he will shake up school board in interests of city economy. Page 3.

New warrant issued by Secretary of Labor Doak for deportation of Tony Volpe, Capone gangster. Page 3.

Grand jury to scan bank accounts of Commissioner Alcock and 37 captains; subpoenas issued. Page 6.

Cermak pledges superhighway to develop west side; declares gas tax should provide funds. Page 7.

Senator Blaine takes testimony on purchase of Levy Mayer tract for post-office site. Page 7.

Survey shows Chicago taxicab rates for short trips are 63 per cent above those in typical large cities. Page 10.

Sam H. Thompson leaves to become member of federal farm board; E. A. O'Neal takes up duties as head of farm bureau federation. Page 15.

Lake county farmers start legal battle against many stores accused of selling imitation butter. Page 15.

Death notices, obituaries. Page 21.

WASHINGTON.

King and queen of Siam guests of Hoovers at White House dinner. Page 1.

Colorado boy, blizzard hero, guest at White House; he meets king of Siam. Page 4.

Historian for state department resigns after friction over delays of his work. Page 9.

FOREIGN.

Forty-one persons killed as speeding train catches fire in Egypt. Page 1.

Spain may ask extradition of exiled Alfonso to try him for graft. Page 9.

British ambassador attends Moscow function; discovers long missing silver of embassy. Page 12.

Two airplanes speed to Greenland to hunt Augustine Courtauld, lost British explorer. Page 13.

Poland put on war basis to curb Labor day riots. Page 15.

DOMESTIC.

After two day siege, Peggy Joyce surrenders to federal agents serving customs violation charges. Page 5.

Pastor, in reply to wife's divorce suit, says self-control is only Christian standard of birth control. Page 5.

Virgil Kirkland indifferent as second trial for murder, with life at stake, begins. Page 6.

Midwestern family claims kinship in effort to share fortune of last Wendel sister. Page 8.

Start fight to subdue blazing oil well which took lives of eight. Page 8.

Chicago pilot's skill save ten from death in air crash. Page 13.

Administration bills letting state use gas tax funds to maintain city streets pass Illinois house. Page 16.

Illinois senate passes group of child welfare bills collectively. Page 16.

SPORTS.

Baecht defeats Reds, 3 to 1, in first start for Cubs. Page 23.

Ferrell hurls no hit game against Browns; Indians win, 9 to 0. Page 23.

Paris cheers as French champions sail for U. S. bouts. Page 23.

Chicago and French fighters to say it with punches. Page 24.

Orphan Prince is Chesney farm's fair haired boy. Page 23.

Northwestern scores six in fourth; beats Notre Dame, 7 to 5. Page 24.

Four Chicagoans reach semi-finals of A. A. U. boxing tournament. Page 25.

James McAleer, American league pioneer, dies. Page 25.

Haines hurls Cardinals to 7 to 1 win over Pirates. Page 25.

Swimming teams meet for C. A. A. U. title tomorrow. Page 25.

EDITORIALS.

The center and the Circumference; Railroad Progress; The Senatorial Lie Factory; The Jubilee Marshal. Page 14.

FINANCE, COMMERCE.

Secretary Lamont advises business against wage reductions. Page 27.

Stock market prices decline to lows for two years; U. S. Steel is off nine points. Page 27.

Scrutator cites legislative relief sought for Cook county realty. Page 27.

Business is outrunning stock market, Arthur Reynolds says; finds trade better than is thought. Page 27.

Chicago stock prices retreat in orderly fashion. Page 28.

Want Ad index. Page 31.

Average net paid circulation of THE CHICAGO TRIBUNE March, 1931, in excess of

Daily - - - 805,000

Sunday - - 1,070,000

WIFE POISONED BY SUITOR AS HUSBAND LOOKS

Peace Meeting Ends in Hotel Death.

Two women and two men stood in a room of the Hotel Bismarck last night. They were Ralph Garrison, a magazine circulator of Kalamazoo, Mich.; his errant wife, Kathleen; her paramour, J. H. Hartung, a salesman of Dayton, O., and Mrs. B. M. Jones of Kalamazoo, a friend of the Garrisons.

"I have come here to get my wife and her things and take her home," Garrison announced to Hartung.

Hartung smiled. He eyed Mrs. Garrison with whom he had been living at the hotel for two days as man and wife. "Let us have a last drink," he said slowly, still gazing at Mrs. Garrison. She nodded.

They Drink and Die.

Hartung filled two glasses with gin as Garrison and Mrs. Jones looked on. He handed one to Mrs. Garrison and raised the other to his lips. He uttered an inarticulate salutation, and both—Hartung and Mrs. Garrison—drank.

Then they both collapsed, dead.

Evidence uncovered by Lieut. David Schwartz of the Central station, showed Mrs. Garrison the unwitting victim of swift death by poison. Detectives said they believed that Hartung, planning to end his life, had tricked Mrs. Garrison into killing herself also. The poison was prussic acid, producing almost instantaneous death.

The Story Behind the Tragedy.

It was last March that Garrison, considered wealthy in Kalamazoo, to which city he moved from Cleveland ten years ago, sent his wife to Miami in an effort, it was said to break the growing romance with Hartung, who was 5 years her junior. She returned, and on April 18, after a quarrel over Hartung, she left Garrison.

Mrs. Garrison formerly resided in Chicago, and Garrison, believing she would come here, notified several of their mutual friends. He asked them to inform him, should they hear from his wife. Among them was Mrs. Charles E. Foley of 4935 Blackstone avenue, a lifelong friend of Mrs. Garrison.

Husband Comes to Chicago.

On Monday afternoon Mrs. Foley received a telephone call from Mrs. Garrison, saying she was in Chicago, and would visit the Foleys Mrs. Foley immediately telephoned to Garrison, who left for Chicago that night. He was accompanied by Mr. and Mrs. Jones.

The next evening, Tuesday, Garrison and the Joneses went to the Foley home. Shortly afterward Mrs. Garrison appeared. She and her husband were left alone for half an hour, and they emerged radiant and smiling.

"Everything is settled now," said Garrison happily. "Kathleen is going home with me."

Drive to the Hotel.

Last night Garrison, his wife, and Mrs. Jones drove to the Bismarck to get Mrs. Garrison's clothing. They went up to room 700, where Hartung and Mrs. Garrison were registered as Mr. and Mrs. J. H. Gerlach of Columbus. Hartung opened the door.

As they entered they noticed a service table standing in the middle of the room. On the bed were several suitcases bearing Mrs. Garrison's initials. There was a brief greeting, and Garrison, his voice jubilant, made the announcement to Hartung that he had reclaimed his wife and was ready to take her back home to Kalamazoo.

The announcement apparently did not surprise Hartung, police said, and it is believed that Mrs. Garrison had told him yesterday of the reconciliation.

Hartung Walks to Bottles.

In any event, Hartung walked over to the service table on which stood three pints of gin and two smaller bottles. There was also a whisky flask containing a small amount of poison.

"Let us have our last drink together," Hartung said to Mrs. Garrison. The glasses were quickly filled and drunk. Hartung fell, clutching his throat. "I'm dying," he gasped. "It's poison," Mrs. Garrison staggered and fell.

Mrs. Jones, screaming, ran down the corridor calling for a doctor, and Dr. Edward Chainski, a house physician, responded. He arrived within four minutes after the fatal drinks, and pronounced Hartung and his victim dead.

They were taken to a mortuary, and Garrison and Mrs. Jones to the Central station.

While policemen were in the room

(Continued on page 3, column 3.)

Bomb Home of William H. Malone

AN OLD FABLE BROUGHT UP TO DATE

The old fable of the boy who cried "Wolf." The modern fable of the optimist who cried "Prosperity."

Former Head of Tax Board Foes' Target

A black powder bomb was exploded early this morning at the home of William H. Malone, former chairman of the state tax commission, at 201 Grand boulevard, Park Ridge. Mr. Malone, his wife, a sister, Miss Ethel Malone, and two servants were aroused by the blast, which caused $200 damage. No one was injured. The explosive tore away bricks and boards at the front door of the three story, twenty room mansion and shattered fifteen windows.

WM. H. MALONE. [Moffett Photo.]

Dr. S. J. Knowles, 200 North Prospect avenue, a neighbor, told Chief Harold W. Johnson of the Park Ridge police that a few minutes before the blast a gray automobile containing three or four men speeded past the Malone home. It is believed that the bomb was hurled from the car.

Tells of Threats.

Mr. Malone, whose stormy career as head of the state tax commission ended with his resignation on Jan. 7 of this year, told Chief Johnson he was at a loss to ascribe a definite motive for the bombing, although he admitted receiving many threats in the last few years, particularly since the tax commission ordered the reassessment of all real estate in Cook county.

"There could be any number of motives for an outrage like this," he declared. "For years I have paid no attention to many threats of all natures received by me. Most of them I believed to be from disgruntled taxpayers. And they did not cease to threaten me even after I resigned. I have received some in the last few days. I will now take the matter up with State's Attorney Swanson."

Mr. Malone added that since he announced he would become a candidate for governor in 1932 he had received an anonymous call telling him to "keep his nose out."

Recalls Bitter Mayoralty Fight.

Chief Johnson saw a possible motive for the bombing in the recent Park Ridge city election. William McKee, who was backed by Malone, was elected to succeed Robert E. McLain after a bitter contest. In previous campaigns Malone had supported McLain, but switched to McKee, who ran on a platform of civic reform.

Malone was appointed to the tax commission by former Gov. Len Small in 1921. He was made chairman in 1926. He resigned when Gov. Emmerson failed to include any of the tax commission's recommendations in his message to the general assembly.

MAGAZINE LOSES A SUBSCRIPTION AT WHITE HOUSE

New York, April 29.—(AP)—Talking critically about the President, common practice in Washington, is comparatively safe, but writing critically about the White House housekeeping draws immediate fire—from the housekeeper.

The magazine Vanity Fair published recently an article, somewhat critical of lack of lavishness in White House entertainment, written by Jefferson Chase.

Mrs. Ava Long, housekeeper to the Hoovers, canceled her subscription in the following manner:

"Jefferson Chase should be run out of town for writing such an article and you are equally responsible for allowing it to be printed. You would be the first to object if your taxes were increased in order to increase the White House appropriation to allow of lavish entertainments."

Women Demand Railroad Smoking Car of Their Own

New York, April 29.—(AP)—Seven determined women met tonight in a midtown hotel to launch a crusade for a railroad smoking car of their own. They were members of the Women's International Smoking club, organized by Miss Olive Cooper, who is president. She said W. W. Atterbury, president of the Pennsylvania lines, had promised to convert half a day coach into a woman's smoker if demand was big enough.

THE WEATHER

THURSDAY, APRIL 30, 1931.

Sunrise, 5:47; sunset, 7:47. Moon sets at 4:52 a. m. today. Venus and Saturn are morning stars. Jupiter and Mars are evening stars.

Chicago and vicinity—Fair and not so cool Thursday; gentle winds mostly northeast to southeast; Friday becoming unsettled, showers by afternoon or night, warmer.

Illinois—Mostly fair, except possibly showers in extreme south portion, warmer in central and north portions Thursday.

TRIBUNE BAROMETER.

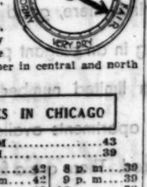

TEMPERATURES IN CHICAGO

MAXIMUM, 3 A. M. 43
MINIMUM, 8 P. M. 39

3 a. m.	43	Noon	42
4 a. m.	42	1 p. m.	42
5 a. m.	42	2 p. m.	42
6 a. m.	40	3 p. m.	42
7 a. m.	40	4 p. m.	42
8 a. m.	40	5 p. m.	41
9 a. m.	42	6 p. m.	40
10 a. m.	42	7 p. m.	40
11 a. m.	42		
8 p. m.	39		
9 p. m.	39		
10 p. m.	39		
Unofficial—			
11 p. m.	39		
Midnight	40		
1 a. m.	40		
2 a. m.	39		

For 24 hours ended 8 p. m. April 29: Mean temperature, 53; normal, 52; excess since Jan. 1, 587 degrees.
Precipitation, none; deficiency since Jan. 1, 2.88 inches.
Barometer—8 a. m., 30.02; 8 p. m., 30.17.
Highest wind velocity—20 miles an hour from the northwest at 12:04 a. m.

[Official weather table on page 31.]

41 Die as Fire Traps Crowd on Fast Train

CAIRO, Egypt, April 29.—(AP)—At least forty-one persons were killed and scores were injured tonight when the Cairo-Alexandria express caught fire from a hot box as the train sped along near the little station of Benha.

Officials of the Egyptian State railway were continuing through the night to search the right of way for the bodies of passengers who jumped from the three blazing coaches.

Early reports placed the number of dead at sixty, but it was admitted the casualties could only be conjectured until daylight would make possible an accurate survey.

Flames Spread Quickly.

The hot box developed beneath one of the third class coaches and it was not noticed until the flames burst upward, spreading quickly along the train. A signalman at Benha, first to see the flames, flagged the train down, but the general alarm had spread before a stop could be made and the frantic passengers leaped from windows in a wild scramble to escape.

The coaches were packed with holiday crowds en route to Cairo from Alexandria. The three cheap coaches burned like tinder. They were not fitted with means of signaling the situation to the engineer.

By the time the train was stopped the coaches were heaped with dead and burning bodies, and bodies were strewn back along the track to the point at which the flames first appeared. Many of those who leaped were killed outright, others writhed in agony from fractures caused by the leap from the speeding train.

Witnesses told of efforts of the frenzied passengers to attract the engineer's attention by waving garments from the windows.

Ten Children Among Dead.

At least ten children were numbered among the dead. Only one foreigner, a Frenchwoman, was known to have been killed. The rest of the known dead were Egyptians. Many of the bodies were so charred as to be unrecognizable. It was expected several of the more seriously injured would not survive.

The flames were fanned by the high speed of the train and burned practically all the inflammable material in the coaches, leaving only the red hot iron undercarriages.

Berlin to Increase Tax on Beer to Keep Cars Running

[Chicago Tribune Press Service.]

BERLIN, April 29.—In an effort to raise funds to keep the street car and bus lines running, Dr. Heinrich Sahm, new mayor of Berlin, today decided to increase the tax on beer. A motion to raise the tax from slightly over one cent per quart to two and a half cents was submitted to the town council.

E. A. ALDERMAN, "U." OF VIRGINIA PRESIDENT, DIES

Connellsville, Pa., April 29.—(AP)—Stricken on a train while en route to Chicago, Dr. Edwin A. Alderman, president of the University of Virginia, died in the Connellsville State hospital tonight. He was 69 years old.

Dr. Alderman became ill while a passenger on the Baltimore and Ohio Capital limited and was unconscious when he was removed from the train. Staff physicians said death was due to apoplexy.

Dr. Alderman would have completed his 27th year as president of the University of Virginia in June. Before accepting the presidency of the university here he was president first of the University of North Carolina, his alma mater, and later Tulane university of Louisiana.

When he was stricken he was en route to take part in the induction of another former president of the University of North Carolina, Harry W. W. Chase, as president of the University of Illinois. He was to have delivered the principal address at the ceremonies.

POLICE RETURN STOLEN AUTO AS HE REPORTS IT

C. P. Dozier, 1518 Berteau avenue, parked his automobile at Keystone and North avenues at 2:10 p. m. yesterday. At 2:30, when he returned, the car was gone. At 2:33 p. m. a flivver squad from the Austin police station passed and Mr. Dozier reported his loss. He was told to go to the West Chicago avenue station and report there, as he was out of the flivver squad's territory. At 2:35 Mr. Dozier boarded a cab and at 2:45 he was in the station. He was still talking at 2:50 p. m., when the flivver squad from Austin drove up with his automobile, which had been found at Hamlin and North avenues. Missing were two large bottles, which Mr. Dozier announced had contained spring water.

Boy Plays with Matches; Baby Is Burned to Death

Vera Louise Skowronski, 9 months old, was burned to death yesterday in the home of her parents at 201 South Sheridan road, Waukegan. The infant had been left in her crib by her mother, who went out on a short shopping trip. Her 6 year old brother, Paul, playing with matches, set fire to the blanket on the crib and then became frightened and fled.

Ordered to Pay Gambling Debt to Rothstein Estate

New York, April 29.—(AP)—Supreme Court Justice Collins today directed Gus Van, radio and vaudeville singer, to pay the estate of Arnold Rothstein, slain gambler, $2,206 to cover a note given Rothstein for gambling debts incurred in the summer of 1928.

CARNIVAL NIGHT IS STATE STREET GIFT TO JUBILEE

Program of Events Is Unfolded.

High spots of the Chicago Jubilee opening Monday, May 11:

MONDAY NIGHT—The huge parade of the Jubilee opening the week of celebration.

TUESDAY NIGHT—American and French International Golden Gloves tournament at Soldiers' field under the auspices of THE TRIBUNE.

WEDNESDAY NIGHT — Grand street carnival in State street with music and dancing.

THURSDAY NIGHT — Fireworks display sponsored by THE TRIBUNE in Grant park.

FRIDAY NIGHT—The downtown district illuminated and choruses singing on main intersections.

Official Program Announced.

These major events are included in an official program, partly completed, as announced yesterday, and are featured among scores of novel and thrilling events arranged for the Chicago Jubilee. The Jubilee will close with an exhilarating climax when more than 600 army planes engage in battle maneuvers over the lake front on May 20.

The program as given out by Frederick J. Ashley, chairman of the coördinating committee of the Chicago Association of Commerce, in charge of the Jubilee, contained several readjustments, and is still subject to change. Originally the pyrotechnical display was to be given on Wednesday night, May 13. This has been changed by THE TRIBUNE to Thursday night. The big street carnival will thus be on Wednesday night.

A Night for Cermak.

Likewise, the official outdoor appearance of Mayor Anton J. Cermak may be scheduled on some other night than that tentatively arranged. The Cermak celebration, in which United States Senator James Hamilton Lewis will speak, is to be one of the leading events of the Jubilee.

The State street carnival was formulated yesterday at a meeting of the State street council Jubilee committee. Leon Mandel II., general manager of Mandel Brothers' store, is chairman.

Among those at the meeting were Mr. Mandel; R. J. Thain, Carson Pirie Scott & Co.; Fred D. Corley and G. Ray Schaeffer, Marshall Field & Co.; Frederick Smith, The Fair; Henry Hart, the Boston Store; John Coyne, Mandel Brothers; David Komiss, D. S. Komiss & Co.; Walter Gregory, the Palmer house; Gordon Strong, president of the State street council, and others.

Music and Dancing on Street.

Mr. Mandel announced that the State street merchants are to transform State street into a thoroughfare of gayety. The street will be roped off from Lake to Van Buren streets. Six platforms, probably movable, will be erected at intersections. Nationally known orchestras and bands and radio stars will entertain from these platforms.

There will be public dancing on the pavement. Stars from the athletic world, aviators, and others of renown will be invited to participate. All the stores will be festooned with bunting, and their windows will be animated with living models.

The date for this carnival of fun and music was agreed upon last night when THE TRIBUNE rearranged its fireworks schedule. It now is included in the official program. Complete details of the program will be found in another column.

Low Rail Rates Extended.

Yesterday witnessed a heavier response to the call of the Jubilee than on any other day. From all quarters queries and offers of participation poured into the offices of the coördinating committee.

In addition the Western Passenger association announced it had extended both its time and distance limits for excursions to the Jubilee. The railroads affiliated with the association now offer a round trip rate of a fare and a third within a radius of 500 miles from Chicago instead of the original limitation of 200 miles. The time limit on the special rates is extended also to midnight of May 21, instead of May 20.

Invitations to attend the Jubilee were wired to Mrs. Herbert Hoover, wife of the President, and to Mrs. Louis L. Emmerson, wife of the Illi-

HEARS BY RADIO DOG THAT BIT HER HAS THE RABIES

Glens Falls, N. Y., April 30.—(AP)—The radio today reached Mrs. Anna Smith in the Adirondack hamlet of Newcomb with the warning that the dog which bit her some time ago had developed rabies, and the woman and her husband promptly started for the home of relatives in Mechanicsville to take the Pasteur treatment.

They stopped here on the way and Dr. Virgil D. Selleck, health officer, examined the wound in her leg to find it virtually healed. He warned her, however, that the germs of hydrophobia might be there and advised her to take the treatment.

Mrs. Smith said her husband heard WGY, Schenectady station, broadcast the message from his wife's mother, Mrs. Gustave Bittner of Castleton, N. Y.

If you intend MOVING

Write or telephone your new address to the Tribune or notify your Carrier and your Tribune will be delivered to your new address without missing a single issue.

Don't Miss Your Tribune

nois governor. They were signed by Mrs. Henry W. Hardy, chairman of the Chicago Women's Day Jubilee committee, and Col. Robert Isham Randolph, president of the association of commerce. The Chicago women's day is May 18, and Mrs. Hoover and Mrs. Emmerson are invited to be the city's guests on that date.

Tribune Receives Entries.

At THE TRIBUNE Public Service office, 1 South Dearborn street, dozens of entries were received and turned over to the coördinating committee. Most of the entries are for the Monday night parade.

One of the most interesting offers was made by L. A. Downs, president of the Illinois Central railroad. He said he would have a float consisting of an actual locomotive, tender and passenger coach, towed by tractors. The Edgewater Flying Club, inc., through "Short" De Wall, will produce an airplane, with folded wings, carrying girl pilots.

The Salvation army, through Commissioner W. A. McIntire, will be represented by a brass band of 50, and a cadet corps of 100, carrying 45 Salvation army flags, each representing one year of the army's existence.

From Cedar Falls, Ia., were offered the services of that city's Chicagoland Music festival championship band, led by James Melachar and managed by L. H. Hughes.

Floats and Music for Parade.

The Charles H. Weber drum and bugle corps, and the Byzantine choir will also participate in the parade. Floats will be entered by Pushman Bros., Inc., 16 South Wabash avenue; the Stop and Shop company, 24 West Washington street; the Lintint company, 5720 Armitage avenue; Irwin Bros., Inc., 1927 South Water market; the Automobile Club of Illinois, the Chicago Retail Druggists' association, and others.

Three voitures of the Forty and Eight society of the American Legion made plans last night to take part in the parade. The "box cars" of the Chicago, Waukegan, and Joliet voitures will be in the procession, it was announced. Charles Perry, national chef de chemin de fer of the Forty and Eight, will be a guest, according to George Sugarman, chef de gare of the Chicago group.

Other participants will be the milk council, 228 North La Salle street, the Chicago Elevated post drum corps, the Allerton Glee club, led by Frank Bennett; the Evanston post drum and bugle corps, the Board of Trade post drum corps, the Associated Millinery Men, and Mms. Galli's, 13 East Illinois street.

The Millinery association will hold a Jubilee dance and cabaret party at the Hotel Sherman, and Mme. Galli's will invite authors who gathered there years ago. Among them are George Ade and Will Rogers.

Calls on Church Leaders.

George W. Dixon, chairman of the church committee of the Jubilee, yesterday issued a call to the religious leadership of the city to recognize the spiritual aspects and opportunities of the celebration. He urged that pastors give attention next Sunday to the Jubilee as a rallying point for a spiritual advance.

Leaders of all communions, Jewish, Catholic, and Protestant, Mr. Dixon declared, have indicated a spirit of cooperation in the Jubilee.

Full support to the Jubilee was given by the Chicago Church federation. This was promised yesterday in a letter from Mr. Dixon to Mr. Ashley. The letter was authorized by the executive committee of the federation which represents the cooperation of 17 denominations, 300 churches and a half million Protestants.

"The city has vast spiritual assets," the letter stated. "It is only fitting that such assets be brought to the foreground. The executive committee of the federation trusts that the ministers of the churches will emphasize the importance of the Jubilee in helping to arouse the enthusiasm, self-respect and courage of our city."

Downstate Pledges Support.

Downstate coöperation in the Jubilee spread yesterday. Decatur, through its mayor and business leaders, pledged support. Invitations to take part were also extended to other cities. The downstate regions have already been invited by the Illinois Chamber of Commerce.

The state at large will be officially represented by the joint legislative committee named last week.

The members are: Senators Thomas J. Courtney [Dem., Chicago], Richard J. Barr [Rep., Joliet], R. V. Graham [Dem., Chicago], Arthur A. Huebsch [Rep., Brookfield], and George M. Maypole [Dem., Chicago], and Representatives Josephine Perry, Elmer Schnackenberg, and William G. Thon, Republicans, and John M. Lee and James P. Boyle, Democrats, all of Chicago.

Details of the Chicago Jubilee Program Ready

The program for the Chicago Jubilee, from May 10 to May 20, inclusive, was announced yesterday by Frederick J. Ashley, chairman of the coördinating committee of the Association of Commerce directing the celebration. It follows:

SUNDAY, MAY 10.

Jubilee services in all churches under the Federation of Churches, the Chicago diocese, Roman Catholic, and other religious organizations. George W. Dixon, chairman.

MONDAY, MAY 11.
[NOON.]

Special exhibits, displays and entertainment in State street, Michigan avenue, and neighborhood stores. Special luncheon of Advertising Men's post, American Legion, at Hotel Sherman.

MONDAY, MAY 11.
[NIGHT.]

Grand parade, three to four hours long, regular army, National Guard, naval reserve, floats and bands, led by Chicago Federation of Musicians' band, Maj. Gen. Frank Parker, grand marshal.

Banquet by the Chicago Tribune to international Golden Gloves champions and leading citizens.

TUESDAY, MAY 12.
[NOON.]

Community luncheons by Chambers of Commerce, Rotary, Kiwanis, Lions and other clubs. Afternoon sectional parades of floats, bands and marchers on west, northwest, south and north sides of city under following chairmen: William A. Dudley, Greater Central District association, south side group; Frank J. Tomczak, Avondale Chamber of Commerce, northwest side group; Carl J. Johnson, Uptown Clark Street Business Men's association, north side group; T. Chisholm, West Town Chamber of Commerce, west side group.

TUESDAY, MAY 12.
[NIGHT.]

American - French International Golden Gloves tournament at Soldiers' field, under the auspices of The Chicago Tribune. Attendance of 120,000 expected.

WEDNESDAY, MAY 13.
[NOON.]

International Chicago Jubilee luncheon of the Chicago Association of Commerce. Guests to include representatives of forty-six nations, among them local foreign consuls. Principal speakers, Silas H. Strawn and noted foreign guests.

WEDNESDAY, MAY 13.
[NIGHT.]

Big State street hijinks, with moving bands, street dancing, and fun galore. Noted radio entertainers and announcers to participate.

THURSDAY, MAY 14.
[3 P. M.]

Jubilee speed boat races on lake front from Navy pier to 55th street. Entrants include Gar Wood and other speed celebrities.

THURSDAY, MAY 14.
[NIGHT.]

Grand display of fireworks on the lake front presented by The Tribune, in which Chicago's skies will be brilliantly illuminated. New pyrotechnical devices have been designed to symbolize the Jubilee.

FRIDAY, MAY 15.
[AFTERNOON, TENTATIVE.]

Laying of corner stone of new administration building at Chicago airport.

FRIDAY, MAY 15.
[NIGHT.]

Moving concerts in downtown district by twenty-five of the leading choral and singing societies in Chicago and vicinity. To last from 8:30 to 10. Community block dances and parties in all sections of the city, sponsored by outlying business organizations.

SATURDAY, MAY 16.
[MORNING.]

City-wide public May parties to be conducted by schools and the Playground association in all neighborhood parks. In the afternoon replica of Fort Dearborn on Fair grounds to be dedicated by authorities of centennial exposition, with suitable military and civic ceremonies.

SATURDAY, MAY 16.
[NIGHT, TENTATIVE.]

Folk dancing, singing and portrayal of national customs by co-operating international groups at Soldiers' field.

SUNDAY, MAY 17.

Special religious programs under auspices of American headquarters of Salvation Army, and special religious programs by Chicago Sunday Evening club.

MONDAY, MAY 18.
[NOON.]

Chicago Women's day luncheon and other appropriate ceremonies depicting outstanding part played in Chicago's progress by women.

TUESDAY, MAY 19.
[AFTERNOON, TENTATIVE.]

Digging of ground for new outer drive bridge, which will unite boulevards of south and Lincoln park systems.

TUESDAY, MAY 19.
[NIGHT.]

Illuminated regatta on lake front, with assistance of all yacht clubs, and under chairmanship of Commander Eugene McDonald.

WEDNESDAY, MAY 20.
[MORNING.]

Demonstration by 670 war planes over the lake front under the direct supervision of the army air corps and Maj. Gen. Frank Parker, commander of the 6th corps area.

This program, the coördinating committee announces, is subject to further change.

18 Chicagoland Girls Are Pledged to Honor Society

Urbana, Ill., April 29.—Of the forty-seven co-eds pledged to the Torch, junior honor society, eighteen are from Chicago and suburbs. The pledges, who are sophomores, were chosen for campus activities and high scholastic average. The pledges from Chicago are: Dorsey Connors, 162 East Ohio street; Ruth L. Dalrymple, 8236 South Throop street; Rowena M. Goldman, 1927 Pratt avenue; M. Virginia Hewitt, 6236 Crandon avenue; Blanche Kubalek, 2701 West 59th street; Lorin D. Ludwig, 1902 Pratt avenue; Dorothy K. O'Connor, 7648 South Carpenter street; Katherine Tuach, 7150 Woodlawn avenue.

Those from the suburbs are: Ruth L. Drayer, Wilmette; Martha F. Etzbach, Winnetka; Lucile C. Gaetje, Glenview; Shirley Hazard, Riverside; Evelyn Heintz, St. Charles; Sara M. Hughes, Harvey; Eleanor E. Ireland, Oak Park; Ellen B. Lemke, La Grange; Laura Lieberman, Hinsdale; Mary W. Moore, Chicago Heights.

CITY GETS FUNDS TO PAY SALARIES DUE TOMORROW

The payment of salaries to the police and firemen when due tomorrow was insured yesterday when City Treasurer Kearns and City Controller Szymczak agreed on a plan to sell $1,300,000 worth of tax anticipation warrants to special funds of the city.

Mr. Szymczak announced that he does not know when pay rolls will be met after May 1. He said that the city has a current debt of $228,443,777 which must be redeemed before money is available for pay rolls after that date.

"It is highly probable that the city will not be able to pay out any money from its corporate fund to meet miscellaneous expenses," he said, "except as may be provided by special funds, until the 1930 assessment has been spread. At the present time it is impossible to say when this work will be completed."

Belcastro Vagrancy Case Continued for Sixth Time

The vagrancy case against James Belcastro, known as the king of the bombers, was continued yesterday for the sixth time by Judge Francis Borrelli in the South State street court. The hearing was set for May 12. At that time, the state announced, it will show that Belcastro was sentenced to 90 days in jail in 1919 on a vagrancy charge and was sentenced to a year in jail in 1917 for assault with deadly weapons.

SEES ASSESSORS' WORK DELAYED BY INEFFICIENCY

Jacobs Reports Pay Rolls Are Overloaded.

J. L. Jacobs, efficiency expert for the county board, who in a few days will transfer his activities to the city hall, yesterday revealed what he thinks is causing the delay in the completion of the 1930 assessment of property in Cook county. In a report to the county board, Jacobs declares that the board of assessors' pay roll is overloaded with workers; that incompetent help is being used; and that experienced employés have been shifted from their regular positions.

The report states that there is a lack of control and supervision of the personnel in the assessors' office and that as a result the revision of assessments has fallen two months behind schedule, while the entry of assessments in the record books is a month in arrears.

Wants Pay Rollers Discharged.

To remedy these conditions Jacobs makes a number of recommendation which, he says, must be carried out if the 1930 assessment is to be completed by July 1 when the 1931 quadrennial reassessment is due to start. The two major recommendations are that all inefficient employés be discharged and that one department head be placed in charge of the assignment of workers.

Reliable authorities have frequently stated that the bankers are refusing to advance any more money to the municipal agencies because of the uncertainty in regard to the payment of loans against taxes for 1929 and 1930. It has been said that the trouble lies in the failure of the board of assessors to complete the 1930 valuations of property so that the taxes can be spread.

A reform of the county's tax assessing machinery is necessary, it has been argued, and the bankers are believed to be awaiting the outcome of a group of bills now pending in the legislature which would abolish the present board of assessors and the 30 township assessors and substitute a single assessor, to be appointed by the president of the county board.

Cites Example of Inefficiency.

As an example of inefficiency in the assessors' office Jacobs points out that 22 of the employés assigned to deliver personal property tax schedules have been delivering far less than their daily prescribed quota. Jacobs recommends that the 22 men be discharged.

Of the 24 real estate assessment record clerks, who are paid $190 a month, only five are doing the work which they were hired to perform, Jacobs finds. Four of the others are doing secretarial work for members of the board and the others are in the personal property division.

16 Doing Secretarial Work.

In addition to the five office secretaries and four stenographers working for members of the board, the report states, seven other employés have been shifted from their regular positions to duties in the offices of the board members. In other words, the report says, there is a total of sixteen employés doing secretarial and stenographic work for the five board members at a combined annual salary of $30,204.

"The same condition in reference to diffusion of responsibility and lack of control over the work that has existed in the assessors' office in the past continues to exist," the report reads. "There is no one who has direct charge and control over the employés and work that is most urgent.

Plenty of Employés.

"The number of employés in the office is more than ample if they are assigned and held to perform the essential and necessary work."

Jacobs' report also says that funds are being spent for purposes for which they were not appropriated. In six weeks' time, according to the report, a total of $22,000 of the $60,000 allotted for overtime and extra help was expended. The report recommends that the number of extra employés be reduced.

ABSOLVES SLAYER OF HUSBAND.

A coroner's jury yesterday exonerated Mrs. Vera Stephens, 33 years old, who shot and fatally wounded her husband, Clarence, in their home at 1610 Wilson avenue last week. The widow said she shot in self-defense.

WOOLENS WORKMANSHIP STYLE FINISH FIT

$50
AND FIFTY DOLLARS' WORTH

At $50 we express in a suit the utmost that can be produced or honestly offered at the price.

A suit tailored for you—and only for you. Hundreds of fine woolens in the most pleasing patterns from which to make your selection.

100,000 suits annually account for extremely low and attractive prices. Every suit tailored for a different individual.

E. V. Price & Co.
CHICAGO SALESROOMS
PRICE BLDG.
319 West Van Buren Street

AT THE SIGN OF YE JOLLY TAILOR
CHICAGO'S MOST OUTSTANDING TAILORING VALUES

OUR FEATURE SUITS
$45 $50
INDIVIDUALLY TAILORED EXPERT TRYON SERVICE
OTHERS AT $35, $40, $45 AND UP TO $65

"Just on the fringe of the high rent Loop"

Jerrems'

"bolt end" suit sale

SHORT ENDS OF FINE IMPORTED SUITING FABRICS, CUSTOM TAILORED TO YOUR INDIVIDUAL MEASURE AT AN ASTONISHINGLY LOW PRICE

Direct importations are required to meet the varied demands of Jerrems' clientele. It is only natural, therefore, that many great bolts of these fine woolens soon diminish and leave us with single suit-lengths—bolt ends. These are now offered to you at the greatest saving of the season.

While They Last:
Values to $100
NOW
$65

Included is a variety of such famous imported fabrics as Donegals, Shetlands, and Learoyds. There is also a limited number of fine sport fabrics for golf attire . . . tailored especially for you in the most precise custom manner.

Jerrems
71 East Monroe Street
140 South Clark Street
7 South La Salle Street
225 North Wabash Avenue
324 South Michigan Avenue
1909 Orrington Avenue, Evanston

800 suits that were $35 $40 $45 grouped to give an unprecedented value at

$22.50

We take it for granted that there will be a mad scramble for these suits and our only advice is to get here quickly. There's a few from one lot . . one or two from another . . eight hundred altogether . . all from our higher priced stocks . . all hand tailored . . all very fine, very desirable . . all priced to give an unprecedented value at $22.50

Not all sizes in each style but all sizes are here. Models for men, young men, high school and college fellows.

3RD FLOOR

MAURICE L ROTHSCHILD
State at Jackson
MINNEAPOLIS CHICAGO ST. PAUL

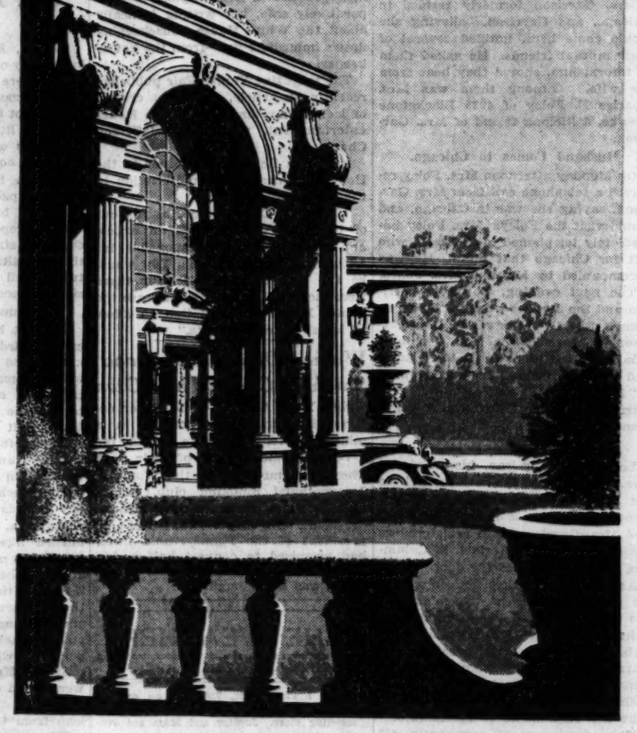

TO THOSE WHO SEEK QUIET ELEGANCE

In Hotels Windermere, one need not sacrifice personal privacy to enjoy the convenience of a great hotel. For, at the Windermere, good taste and luxury are combined with unusual finality. Living here is like living in an elegant private residence, with all the care and bothersome detail removed. For a limited number of additional families or individuals, Hotels Windermere have suites and apartments available. These vary from two to six rooms, and are appointed to order if desired. There are a few single rooms, also, for transient or extended accommodation. Your inquiry or inspection is invited. Please communicate for appointment.

TEN MINUTES TO THE LOOP

Hotels Windermere
56TH STREET AT THE LAKE TELEPHONE FAIRFAX 6000

DON'T MISS ROSENTHAL'S GIGANTIC ALTERATION SALE

Within a very short time our store front will be torn out because of alterations and it is necessary that we reduce our stock immediately . . . and that is why we are launching this great sale. It is an opportunity to secure new spring apparel at drastic reductions in price.

COATS
DRASTICALLY REDUCED

All the materials and styles now so much in vogue—many are beautifully fur trimmed.

WERE $35.00—NOW $22.75
WERE $55.00—NOW $33.75
WERE $65.00—NOW $43.75
WERE $85.00—NOW $55.00
50 sport coats were $35—NOW $15

Rosenthal's
31 S. STATE STREET NEAR MONROE

BOAT SHOW
NAVY PIER NOW

Subscribe to The Tribune

Chicago Daily Tribune
THE WORLD'S GREATEST NEWSPAPER

Vol. LXXXX. Thursday, April 30. No 16[illegible]

Published daily at Tribune Tower, Chicago, Illinois.
The Tribune company, publishers.
MAIL SUBSCRIPTION RATES.
Mail subscription prices in Ill. (outside of Chicago), Ind., Iowa, Mich., and Wis.—Daily with Sunday, one year, $12.00.
Zones 3 and 4 in states other than Ill., Ind., Iowa, Mich., and Wis.—Daily, $7.50 per year.
Zones 5 to 8, inclusive—Canada, Mexico and foreign—Daily, $12.00 per year.
Entered as second class matter June 3, 1903, at the postoffice at Chicago, Ill., under the act of March 3, 1879.

MAYOR INDICATES HE WILL CHANGE SCHOOL LINEUP

Board Must Save Cash Like City, He Says.

BY OSCAR HEWITT.

(Picture on back page.)

Advisers of Mayor Cermak are counseling him to get rid of the former administration's school board. They are arguing:

"The people, by a majority of 190,000, voted to oust Thompsonism from the city hall with its attendant waste and extravagance; and they also want all it thrown out of the public schools. They do not approve of the former administration's trustees spending the $138,000,000 school appropriation."

Mayor Cermak has practically decided to adopt this policy so far as it relates to the business affairs of the board, the buying of fuel, supplies, equipment, the buying of school sites and playgrounds, and the construction of new schools and additions.

Sees Way to Save Millions.

The mayor has not agreed to meddle with the teaching end of the schools, but he is convinced that the elimination of the present trustees and their business managers, agents, and other spenders would save millions for the taxpayers.

Under the existing law the trustees are not removable and none of them has indicated a desire to resign. Therefore their removal involves an appeal to the state legislature. The exact procedure has not been determined upon, but it has been suggested to Mayor Cermak that the legislature be requested to abolish the office of the present trustees and then create a new board with modified authority, different jurisdiction and changed duties. By this plan the mayor would be permitted to appoint new trustees.

Hope for Legislation Soon.

The precise organization to be built will require some care and study, but it is thought that the bills can be prepared so that the legislature will have ample time to adopt them before the present session closes.

If the legislature declines, then it is reasoned to the mayor that whatever censure results from the acts of the present board will naturally be hung against the state legislature. The view expressed in the preceding sentence appeals to Mayor Cermak, who reiterated yesterday that the schools must save cash as well as the city. He added: "I'm not going to permit—if I can help it—the school board recklessly to spend what the city proper saves. That would make the taxpayers see red."

Question of G. O. P. Votes.

It has also been suggested to Mr. Cermak that he would not encounter Republican votes interested in protecting the present school trustees, because it is rumored that the former mayor desires to retain school control as a nucleus for an organization with which to enter the presidential preference primaries next spring.

A second high spot in Mayor Cermak's day was an audience with a group of west siders promoting a medical center. Briefly the plan is to have the state acquire the area bounded by Ashland avenue and Oakley boulevard, Roosevelt road and Jackson boulevard, and then sell or lease it for hospitals, laboratories, medical schools, and allied institutions so far as needed and retain the remainder as a public park.

Funds Under Discussion.

It is proposed that the state shall invest $12,000,000, or perhaps $20,000,000, and it was represented to the mayor that if the plan becomes operative the Presbyterian hospital will spend $6,000,000 for added facilities and the American Medical association will spend upward of $20,000,000.

The delegation was headed by Ald. James B. Bowler, President Emmett Whalan of the county board, County Commissioner Peter M. Kelly, Mark Ethridge, Otto Bers, and Clarence Cavanaugh of the West Town Chamber of Commerce, Edward L. Hines, president of the University hospital; Asa Bacon, superintendent of the Presbyterian hospital, and Dean Davis of the University of Illinois medical school.

The bill, which the delegation summarized to the mayor, provides for the appointment by the governor of three commissioners who in turn would be authorized by the bill to acquire property in the area by purchase or condemnation, and then sell or lease it under prescribed restrictions with an ultimate view of creating a medical center to rival, if not surpass, anything of that character in the world.

Mayor Cermak said that he is in sympathy with the idea, has worked for it for several years, was acquainted with the study given the subject by the Chicago plan commission, and had had J. Louis Jacobs, efficiency expert, look into the matter thoroughly.

"But," added the mayor, "I shall refer the matter to the mayor's advisory commission for its opinion and recommendation."

Speaks to Trade Board.

Another event in the mayor's full day yesterday was his speech before the Association of Commerce luncheon at the Stevens hotel. About 2,000 attended, which is nearly five times the usual number. It was the first time the mayor of Chicago has spoken before the association since the former mayor appeared early in his last term on the occasion of a testimonial to the president of Cuba.

Mayor Cermak bluntly told the business interests that "it is beyond the power of the mayor and city council alone to solve the city's financial problem." He asserted that "the city has for several years overestimated its revenue in order to balance its budget."

The result is that the city now has more than $4,000,000 in unpaid bills and judgments outstanding for other unpaid bills aggregating $8,426,905.

On top of those relatively small debts, the mayor said that the city and the school board has $228,443,777 in tax anticipation warrants outstanding. To meet the interest on these warrants alone, the city and school board this year will spend approximately $9,000,000, according to Mr. Cermak's reckoning.

Unable to Sell Tax Paper.

But that is not all. Because the city is in such financial distress and the usual certainty about the tax collection is absent, the city is at the end of its power to sell tax warrants, according to the mayor's information.

Mayor Cermak told the association of his appointment of an advisory commission to aid him in his difficulties. He then outlined the tasks which he has or will assign this commission, which were set forth in more detail in his inaugural message.

The mayor said that he will call upon other members of the association for aid and assistance and in turn he pledged his efforts to promote the business, commercial, and financial interests of the city.

Just how soon a plan will be evolved ton tangle the city's financial affairs could not be learned yesterday, but it was promised that the advisors will start considering the subject soon.

Poisons Woman and Himself Before Her Husband

Mrs. Kathleen Garrison, 38 years old, of Kalamazoo, Mich., who died last night of poison administered to her by J. H. Hartung of Dayton, O., with whom she had eloped, while her husband was waiting for her to take her back home.

J. H. Hartung, Dayton, O., traveling salesman who died of poison taken last night in Bismarck hotel, after he had tricked Mrs. Kathleen Garrison, with whom he had eloped, into drinking same poison.

ERRING COUPLE TAKE POISON AS HUSBAND LOOKS

Reconciliation Ended in Double Death.

(Continued from first page.)

the telephone bell jingled. It was Jones, whose wife witnessed the tragedy, calling to learn of the outcome of the reconciliation. He was told of the deaths.

Lieut. Schwartz searched the room and found letters indicating that Hartung meant to end his life. In one note he wrote repeatedly that he could not live without Mrs. Garrison. In a note written by Mrs. Garrison she had addressed him as "the sweetest boy I ever met."

One of the letters from Hartung said: "So here I am planning with the last drink of our gin to take the easiest way out."

He Cannot Lose Her.

Another, addressed "to the one I love, said:

"Angel, I can't go on after having you and realizing that you are leaving me. It is too much for my poor brain. Why must a love like ours be separated? If it were only possible for me to have taken you away things might have worked differently; but, dear heart, please understand that my love for you alone has become such a part of me that to be even away from you just drives me crazy.

"I would rather be dead than away from you. My love for you is deep. I want you to know that the last thought shall be of you. The last word shall be I have loved you. After all, darling, we must die, but to die for one you love is most pleasant, after all. May God bless you, sweetheart, and give you love to carry on."

Hartung carried several cards in his pocket. They bore the name of Hartung. A bill carried the name of "Gerhardt" of Columbus. The name of Gerlach was used on the hotel registry.

Garrison was formerly a newspaper circulator throughout the state of Michigan.

TWO HELD TO GRAND JURY.

Theodore Davis, 20 years old, 804 West Division street, and William Sanders, 19 years old, 1108 Larrabee street, both colored, were held to the grand jury on four charges of robbery yesterday by Judge Francis Allegretti.

GOLDBERG RESIGNS AS A DIRECTOR OF MUNICIPAL HOSPITAL

Dr. Benjamin Goldberg, member of the board of directors of the Municipal Tuberculosis sanitarium, yesterday sent his resignation to Mayor Cermak. He was the last of the old board to resign, and his action clears the way for the appointment by the mayor of a new board.

A preliminary survey of the institution which the mayor ordered showed that of 575 employés in one division only 276 were in the classified civil service while the others were temporary employés. The survey also showed $237,600 in unpaid bills between last Dec. 31 and April 1 of this year.

"My many years of interest in the sanitarium and its vast field organization," wrote Dr. Goldberg in his resignation, "lead me to believe that you have not been given the correct information with regard to the accomplishments of that institution."

UNION AGENT IS SHOT; STAGGERS INTO HOSPITAL

Louis C. Bartucci, 23 years old, 405 South Marshfield avenue, staggered into St. Luke's hospital last night with two bullet wounds in the abdomen, which physicians said might prove fatal.

Bartucci, who is an agent for the Chicago News Carriers' union, 506 South Wabash avenue, asserted that he had been shot by a man who tried to hold him up on 11th street between State street and Wabash avenue.

The union is a compartively new organization being formed under the direction of James Bagnolio. It has not been recognized either by the publishers or the American Federation of Labor. Reports to the police indicated that Bartucci and another man have been promising territorial monopoly in magazine sales to news merchants who join and pay dues. The police believed, despite Bartucci's story, the shooting was an outgrowth of the organization work.

NEW WARRANT ISSUED BY U. S. TO DEPORT VOLPE

Capone Gangster's Case in Court Monday.

CRIMINAL COURT.

Edward Kassemir, assault to murder, sentenced to 1 to 14 years in the penitentiary by Judge Charles A. Williams.

William Johnnameyer, larceny, sentenced to 1 to 10 years in the penitentiary by Judge John Prystalski.

Assistant United States Attorney Dodd Healy was informed yesterday that Secretary of Labor William N. Doak has issued a second warrant of deportation for Tony [Mops] Volpe, public enemy aligned with Al Capone.

TONY VOLPE.

The only remaining recourse for the Capone gangster, who was found to have reëntered this country as alien after committing a crime of moral turpitude, is a writ of habeas corpus, and Judge Wilkerson will hear his petition on Monday.

The first warrant of deportation issued for Volpe was withdrawn by Secretary Doak for the purpose of introducing additional and stronger evidence relating to Volpe's entry at Key West, Fla., by airplane, in 1928. Volpe was accompanied on his jaunt to Havana by Jack Guzik, Capone gang captain; Dan Serritella, a Capone lieutenant, who was city sealer in the former administration; Ald. William Pacelli and former Ald. Albert Prignano.

The evidence showed that Volpe claimed citizenship to gain admission, but he testified at a hearing before the inspectors that he only claimed first papers.

If Judge Wilkerson denies Volpe's petition for a writ of habeas corp. the hoodlum may still appeal to the United States Circuit Court of Appeals.

Volpe pleaded guilty five years ago to conspiracy in connection with a $1,000,000 war savings stamp counterfeiting case. He served thirty days, receiving a light sentence because his first trial resulted in a disagreement.

CERMAK INDORSES STATE BILL AGAINST FIREWORKS SALE

Mayor Cermak, who as an alderman was instrumental in stopping the sale of fireworks in Chicago, yesterday indorsed the bill pending in the state legislature which would prohibit the sale of fireworks in Illinois. The bill would not interfere with regulated fireworks displays handled by trained men.

"I am heartily in favor of prohibiting the sale of fireworks," the mayor said, "because of the protection it will give to children. As an alderman I was a member of the committee which originated the 'safe and sane Fourth' movement and assisted in drafting the city ordinance.

"The ordinance was nullified by the sale of fireworks just outside the city limits and that has been responsible for a number of deaths."

An ordinance has been submitted to the city council which would permit the sale of all the smaller and less dangerous kinds of fireworks. It was referred to the committee on health.

Delay Hearing on Fireworks Bill.

Springfield, Ill., April 29.—[Special.]—Hearing on the bill to prohibit the sale and use of fireworks in Illinois, save at official celebrations sponsored by reputable organizations, was continued for one week today in the house judiciary committee. Representative Thomas J. O'Brien [Dem., Chicago], sponsor of the bill, and Representative Elmer J. Schnackenberg [Rep., Chicago] obtained the postponement.

BRIMS again says VOGUE

WE agree . . . and present the newest narrow brimmed hat in two surprising color contrasts. Gray rough straw, whose narrow brim is faced with the new geranium red grosgrain ribbon. Perfectly stunning . . . and so low priced, too. $7.50

Other Hats of Baku, Boucle, Panama . . . . . $5 to $25

Johnson & Harwood
Pittsfield Bldg. 1st and 3rd Floors
37 North Wabash Ave.
at Washington

'TIS A SIGN of SPRING

MRS. WAGNER'S RHUBARB PIE

10¢ demi size—family size 25¢

Wyle COAST TO COAST

At Our Price—
A Hat for Every Frock

Clever fashionables simply will not give up the little close-fitting hat. It's so wearable and almost universally becoming. This Wyle model in soft, rough straw boasts the smart, irregular lines so much in vogue and is accented with touches of grosgrain ribbon. Made in our own workrooms.

$1.88 MONS HIGHER WHIT PAY MORE WYLE HAT CO.

WYLE HAT COMPANY

Over 112 Shops in Chicago and Suburbs
Look for the *Wyle* Name on the Window

AN OUNCE OF PREVENTION
. . . Madam, wear Florsheim Shoes

The TIPTOE $10 and up

FLORSHEIM Shoe Salon for Women
7 EAST MADISON

AMERICA'S MOST COMFORTABLE STYLE SHOE

Coupon for Special LIFE INSURANCE POLICY

Issued Exclusively to Chicago Tribune Readers

$1.00 a month, with coupon below, for a Life Insurance Policy which pays $1,000 Plus!

No Medical Examination! No Subscription Necessary!

Note: Included Are Valuable Total and Permanent Disability Benefits!

This means that Full Amount of Insurance is payable to the insured, WHILE LIVING, in event of Total and Permanent Disability, as stated in Policy. Open to men, women, boys and girls in normal health, between ages of 9¼ and 44½. Only one policy to a person. Issued by the Federal Life Insurance Company through special arrangement with the Chicago Tribune.

FILL IN AND MAIL.

COUPON

"Special Life Insurance Department"
FEDERAL LIFE INSURANCE COMPANY,
188 N. Michigan Avenue, Chicago, Ill.

I hereby certify that I am a reader of the Chicago Tribune and wish to apply for a Special Life Insurance Policy made available by the Chicago Tribune in the Federal Life Insurance Company, in the amount of $1,000. PLUS. I enclose check or money order for 3..... to pay for first Month's ☐ One Year's ☐ Premium.

Yearly Renewable Reducing Terms to Age 45. Whole Life Thereafter. NOTE: The premium is $1.00 per month up to the policy anniversary nearest age 66 of the insured. Thereafter $0.80 per month. If you wish to pay for a full year enclose $11.00.

My Name Is..... Print name in full Do not use initials

My Address Is..... Street City State

Date of Birth..... Day Month Year *My Age Is*.....

Beneficiary
Write here the full name of the person to whom you want insurance paid at your death.
NOTE: This Insurance will become effective if and when issued by the Federal Life Insurance Company at its Home Office in Chicago. A short-form application blank will be mailed to applicants in accordance with requirements. The Federal Life Insurance Company reserves the right to reject any application for this Insurance for any cause whatsoever, and in such cases will return to the applicant the full amount of the payment sent with this coupon. This offer open only to persons between ages of 9¼ and 44½. Only one of these Life Insurance Policies to a person.

COUPON FOR TRIBUNE ACCIDENT INSURANCE POLICY

For New Policy or Renewal. $1.25 a Year.

To secure the Chicago Tribune-Federal $7,500.00 Travel Accident Insurance Policy, or to renew for another year one previously issued to you, cut out and fill in the application below and send it with registration fee of $1.25 to Tribune Insurance Dept., Federal Life Insurance Co., 168 N. Michigan Ave., Chicago, Ill. Remit by money order or check payable to Federal Life Insurance Company. (During the first five years, as provided in the policy, the value of all specific indemnities increases 10% each year the policy is renewed.)

☐ NEW POLICY OR ☐ RENEWAL
Check here if you wish new policy. Check here if you wish old policy renewed.

APPLICATION for $7,500.00 TRAVEL ACCIDENT INSURANCE POLICY
Issued to Readers of the Chicago Tribune

If Renewal, write Policy Number here. No. .....

(If you wish a new policy ALL QUESTIONS BELOW MUST BE ANSWERED. If you wish to renew a Policy previously issued to you, indicate above and fill in name, address and policy number.)

Do you apply for a $7,500.00 Travel Accident Policy in the Federal Life Insurance Company, issued only to Readers of The Chicago Tribune?

What is your Full Name?.....

Address? ..... Number Street

..... City State

What is your Age?..... Place of Birth?.....

Date of Birth? Month..... Day..... Year.....

Are you Totally Blind or Deaf?..... Are you Crippled to the Extent That You Cannot Travel Safely in Public Places?.....

What is the name and address of person to whom you want this Insurance paid in case you are killed? (If not answered insurance will be payable to your Estate.)

Beneficiary's Name?.....

Relationship?..... Address?.....

Do you certify that you are or will become a reader of the Chicago Tribune?.....

Sign your name here.....

NOTICE: Not more than one policy will be issued to any one person. Issued Only to Applicants Over 10 and Under 70 Years of Age.

Actual $1
HOLEPROOF AUTOGART SELF SUPPORTING HOSE

55c
$6.25 a doz.

They're nationally advertised $1 hose . . . the new famous hose that stay up by themselves . . . no extra support needed. An elastic in the top holds them up . . . and it's guaranteed for the life of the socks. Blacks, plain colors, fancy patterns, clox . . . it's a sensational offer to introduce this wonderful feature in a big way

MAURICE L ROTHSCHILD
State at Jackson
MINNEAPOLIS CHICAGO ST. PAUL

RADIO CLEARANCE SALE

Of All Floor Samples and Demonstration Models

Including All of the Following Well Known Makes of

RADIOS

Philco . . . Atwater Kent
Radiola . . . . . Fada
Earl . . . . . Crosley

And Many Other Makes

HERE ARE GENUINE RADIO VALUES

Regular Values $ 87.50, Now $29.75
Regular Values $125.00, Now $39.50
Regular Values $187.50, Now $59.50

SPECIAL EASY TERMS—CALL AT ONCE

STORE OPEN EVENINGS TELEPHONE HARrison 4012

W. W. KIMBALL CO.

Kimball Hall Established 1857 306 South Wabash

SIAMESE RULER HOOVER GUEST, ALSO DENTIST'S

King and Queen Dine at White House.

(Continued from first page.)

dent and First Lady were seated with their honor guests in four high backed chairs in the center of one side of the long oval table.

Adopting the custom observed abroad and presented here for the first time, the President and Mrs. Hoover received the king and queen in the red room, and after an exchange of greetings went with them to the east room, where were assembled the members of their majesties' suite who had preceded them and the American guests.

Introductions Takes Place.

In the east room, where the company waited, hosts and honor guests made the rounds of the half circles, attended by their aides, and mutual introductions took place before the President led the way to the dining room with the queen, followed by the king and Mrs. Hoover.

At the table King Prajadhipok was seated at the right and the queen at the left of the President. Mrs. Hoover sat at the king's right.

Vice President Curtis was seated between the queen and the Princess Svasti, Mrs. Edward Everett Gann, his sister and hostess was seated next to Prince Svasti, who was on the right of Mrs. Hoover.

Triumph for Mrs. Gann.

The reception by the king and queen of Siam of Mrs. Gann, who accompanied Vice President Curtis when he paid his official call, and the ranking of both Mr. and Mrs. Gann immediately after the Vice President and before Prince and Princess Svasti on the official guest list issued tonight at the White House, represented the most complete recognition thus far officially accorded of the precedence demanded by Mr. Curtis for his sister.

And just two incidents that made a bit of a stir. One was when Admiral Pratt lost an epaulette at the entrance of the royal mansion, but Mr. Charles A. Page, assistant ceremonials officer of the state department, was at hand and soon had it hitched again. The other was when Princess Svasti departed for Arlington and Mount Vernon puffing a small cheroot.

MAY QUEEN

MISS GRACE ESDOHR.

Urbana, Ill., April 29.—[Special.]—Miss Grace Esdohr, 5306 Newark avenue, Chicago, will be queen of the May at the women's activities, to be held at the University of Illinois, at the festivities May 9 and 10. She was elected by popular student vote this afternoon.

The May queen will lead the march opening the festivities at the women's athletic field Saturday afternoon, May 9, and will be crowned by Miss Maria Leonard, dean of women. Fifteen hundred co-eds will participate in the ceremonies.

German Fascist Chief Gets Jail for Slurs on Republic

[Chicago Tribune Press Service.]

BERLIN, April 29.—Dr. Paul Joseph Goebbels, chief lieutenant of Adolph Hitler, Fascisti leader, was today sentenced to one month in jail by a Berlin court for slandering the Republican government in his newspaper.

BOY STORM HERO HOOVERS' GUEST; HE MEETS A KING

Lunches with President; Keeps His Poise.

BY GENEVIEVE FORBES HERRICK.

(Picture on back page.)

[Chicago Tribune Press Service.]

Washington, D. C., April 29.—Bryan Untiedt, 13 year old schoolboy who last month won a man's sized battle with a Colorado blizzard, today won an equally mature victory over stage fright. He came with dignity to the White House to be the guest of the President.

From the moment, early this morning, when he hopped off the train, delighted with the polish the porter had given his shoes, to the moment, rather late tonight, when he turned off the light in the big blue bedroom where Lindbergh once slept, he had a fine time.

The boy had lunched with a President and chatted with a king; he had looked up, in awe, at nine venerable gentlemen in black gowns as they sat on the bench of the United States Supreme court; he had stooped down, with glee, to pat five friendly dogs that scampered about him in the White House kennels. He had visited the navy yard to see his first ship, and he had seen his baggage, one suit case, ridden up in state in a huge limousine from the depot to the executive mansion.

Good Times Ahead.

Best of all, as he drifted off into sleep, he had the presidential guarantee of a gay and busy tomorrow.

For just before President Hoover had gone down stairs to receive the king and queen of Siam, he had said to his youthful guest:

"Bryan, I want you to see everything that an American schoolboy would want to see in Washington. And I want you to stay here until you've seen everything you want to."

Today, however, Bryan saw something that not even the most pampered young tourist could ordinarily see in Washington. He had seen a monarch, had seen him twice. In the morning, when the Siamese royalty were paying their formal call on the President, Bryan peeked out of an upper window. But this evening when they came to the formal state dinner, Bryan was called downstairs to meet them, and to be congratulated by them on his valor in saving the lives of many of his companions in the school bus tragedy that brought him into fame.

Tells Story to President.

That tragedy, by the way, is being delicately referred to. When President Hoover first met the boy he deliberately did not talk about the event. Later, at luncheon with the family, the President began to ask questions about the catastrophe and Bryan told his story. But the details of that story are to remain details of a private conversation. For the White House does not wish to subject guests to any embarrassing publicity.

Accordingly, the boy arrived quietly, almost unheralded. As he entered the front door, with servants bowing at him from all corners, Bryan looked just a little dismayed. But in a moment he was in the second floor living room shaking hands with a woman who immediately called him "Bryan" and told him she was very glad to see him.

By her side, as she welcomed the boy who nearly died in a blizzard, stood a tall young man, who this very day had come home from a long and anxious convalescence down in Asheville, N. C. So Mrs. Hoover smiled at both Herbert Hoover Jr., and at Bryan Untiedt, when she said:

"I am very happy."

Hoover's Son Returns.

Washington, D. C., April 29.—(AP)—Forty pounds heavier than during his last visit to the White House, Herbert Hoover Jr. returned today for a visit with his parents after six months' rest and adherence to a health building régime in mountain retreats.

Last October the President's son, diagnosed as suffering from incipient tuberculosis, went to Asheville, N. C., to complete his cure.

SUPREME COURT ASKED FOR NEW BARKER HEARING

The Supreme court yesterday was asked to change its ruling in the case of George [Red] Barker, public enemy, labor racketeer, and gunman, who was turned out of the penitentiary last week on a writ of habeas corpus. A petition for a rehearing of the case was filed by the attorney general's office.

The attorney general also asked the Supreme court to reconsider its decisions in the James [Red] Forsythe and Simon Gorman gun toting cases and of Attorney William Scott Stewart, who was liberated from a three months' contempt sentence imposed by the late Judge Frank Comerford.

Sheriff William D. Meyering yesterday issued a statement in which he said that he did not think his deputy, Ed Wing, did anything wrong by taking Barker out of the back way of the jail and allowing him to ride out of the secret jail automobile entrance with his wife. He said in his statement that he had no evidence that Wing had received any gratuity from the gangster, and that therefore he had violated no rules or regulations in extending courtesies to the labor racketeer. The deputy was officially exonerated.

MILGRIM *Semi Annual* SALE

Coats *formerly priced to $155*

NOW $85

MILGRIM

600 MICHIGAN BOULEVARD, SOUTH

MANDEL BROTHERS

a store of youth • a store of fashion • a store of moderate prices*

*Copyrighted.

Plan a Summer Vacation for Your Furs

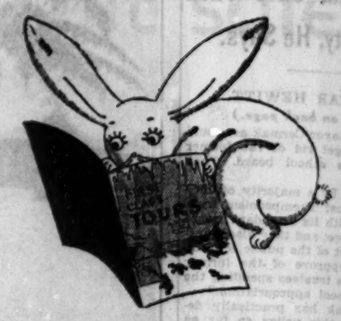

They've had a long, hard winter, and deserve a rest! For a moderate price you can send them to our Fur Storage vaults, where they'll not have a worry in the world! No moths, no fires, no thieves! We have modern services that they'll enjoy, and cool, dry breezes to refresh them! We will clean, glaze and repair your furs before storing them, for a moderate charge.

Mandel's Furs—Fifth Floor—Wabash.

National Baby Week Lectures!

Mrs. Gertrude S. Hasbrouck, eminent authority on infant welfare, will talk every day this week at 10:30 and 3 o'clock in the Infants' Section, Sixth Floor, State.

only $60.90 ROUND TRIP

Effective June 1

to

GLACIER PARK

YELLOWSTONE added fare only . . . $4.75
CODY ROAD . . . no extra rail fare
DENVER, COLORADO SPRINGS FREE
Total rail fare only $65.65

The WEST'S GREATEST VACATION BARGAIN

Nowhere can you match this vacation bargain!

Painted peaks and living snows . . . mile-deep gorges, racing cataracts, and flower filled valleys of Glacier National Park.

This is the mountain world. Come ride the skyline trails, cross the high passes, fish for mountain trout, cruise the Alpine lakes, know the Indians.

Then to Yellowstone—only $4.75 more! Include the thrilling 90-mile Cody Road trip in your Yellowstone tour *without extra cost.* Then—Colorado, *at no extra fare!*

En route, take a thrilling two day all expense motor tour of the famous Black Hills—costs only $29.50 extra.

Burlington Escorted Tours

Carefree vacations. Congenial traveling house-parties to the Rockies, the National Parks, Black Hills, California, the Pacific Northwest, Canadian Rockies, Alaska. Everything planned and paid in advance. Special Pullmans. Mark coupon at right for Escorted Tours Book.

This FREE book tells where to go, what to see, gives full details

Burlington Route

S. J. Owens, General Agent, Dept. T-6
179 W. Jackson Blvd., Chicago, Ill.
Phone WABash 4600

Please send me free booklet about Glacier Park vacations.

Name.....
Street.....
City..... State.....
☐ Mark an "X" here if you wish Escorted Tours Book

BURLINGTON

Why cross the Seas for Alpine Wonders?

JASPER NATIONAL PARK

THROUGH DAILY SERVICE

You'll find them here in the heart of the Canadian Rockies. Frowning ramparts of unconquered mountains—lakes of sheerest loveliness—forests blue-green and serene. In short, 4,200 square miles of the most picturesque scenery in America.

Revel in Jasper's inspiring beauties. Play golf on a championship course. Hike. Motor. Go saddle riding over fascinating trails. Experience the thrill of mountain climbing with Swiss guides. Jasper Park Lodge opens June 4. Amateur Golf Week September 12-19.

LOW FARES—and splendid through service daily via Duluth and Winnipeg. Leave Chicago & North Western Station daily 5:40 p. m. Stopovers en route Vancouver. No passports necessary.

ASK ABOUT OUR ESCORTED ALL-EXPENSE TOURS

For descriptive booklets and full information ask

H. G. Van Winkle, Gen. Asst. Pass'r Dept., C. & N. W. Ry., 148 S. Clark St., Phone Dearborn 2121

C. G. Ortenberger, Gen. Western Pass'r Agt., Canadian National Rys., 45 S. Michigan Ave., Phone Randolph 8779

CHICAGO

NORTH WESTERN LINE

CANADIAN NATIONAL RAILWAYS

MANDEL BROTHERS

a store of youth • a store of fashion • a store of moderate prices*

*Copyrighted.

Caught in the MESH *of Fashion*

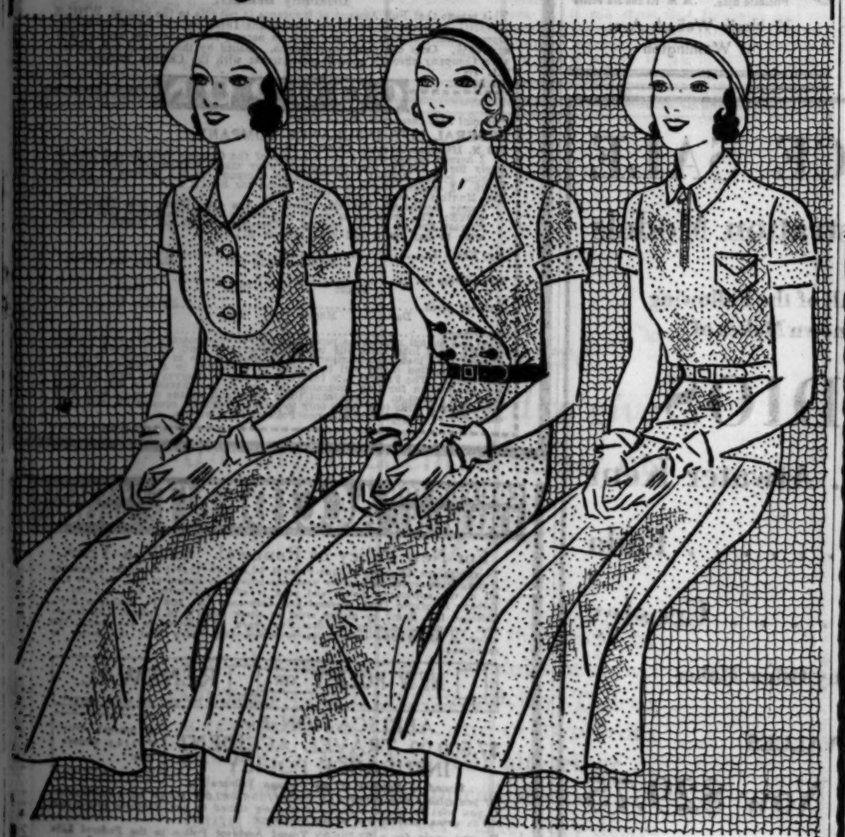

$11.50

And you'll be "enmeshed," too, as soon as you see the fine, delicate cotton mesh in these new sports frocks! Choose several—in two-piece or one-piece versions—wear them with proper pride in your good judgment, for they'll be the big hit for golf and sports! In white and pastels—sizes 12-20.

Mandel's—Sports Shops—Third Floor—Wabash.

ROTHSCHILD-STETSONS

You've never seen as large, as varied, or as fine a selection of hats

When you buy your hat here, you buy from the largest and most varied selection of hats in the world; you buy from the finest selection, too . . the most luxurious in quality, the smartest in style . . and the finest of the entire lot are the Rothschild-Stetsons

$8 and $10

Other Rothschild-Stetson hats $15 $20 and up
Stetson hats for women $7.50 to $20

MAURICE L ROTHSCHILD

State at Jackson

MINNEAPOLIS CHICAGO ST. PAUL

LEVIATHAN 9

WORLD'S LARGEST SHIP

TO EUROPE . . MAY

MAY 27 . . . JUNE 17 . . . JULY 4 . . . AUG. 1

5-Day VIBRATIONLESS SPEED—Leviathan, World's Largest Ship, combines the luxuries of speed and space. Roomy staterooms . . . broad decks . . . unsurpassed cuisine. First Class fares from $297.50.

AMAZING TOURIST VALUES! Leviathan, first large liner to convert 2nd cabin to Tourist, offers amazingly low fares. $216 to $231 round trip. Real college bands.

TRAVEL BARGAINS on SPLENDID CABIN SHIPS to England, France and Germany. Fares as low as $132.50. Tourist values from $105.

Geo. Washington	May 6	June 3
America	May 13	June 6
President Harding	May 20	June 13
President Roosevelt	May 27	June 24
Republic	June 3	July 3

Consult your local steamship agent or

UNITED STATES LINES

CHARLES KRCILEK, General Agent
216 No. Michigan Ave., Chicago. Phone: Dearborn 0404.

MINISTER, SUED BY WIFE, TELLS MARITAL VIEWS

Preaches "Self-Control" in His Answer.

Memphis, Tenn., April 29.—[Special.]—Declaring that he stands where his church stands in regarding self-control as the only Christian standard of birth control and has tried to live by such a standard for the last three years, the Very Rev. Israel H. Noe, dean of St. Mary's Episcopal cathedral, tomorrow will answer the petition for divorce filed by Mrs. Noe on Feb. 9.

"I desire to state that I have come to this conviction," he says, "through a slow and steady growth in spiritual development and thought."

The answer rests largely upon this declaration. In fact Dean Noe insists that divorce is abhorrent, that he loves his wife with all his heart and soul and his children better than life. He recalls that he and Mrs. Noe are still living under the same roof, eating at the same table, and that he is discharging his duties as a husband and father with fidelity and devotion.

Opposes Legal Code.

But the dean does not think that the legal code, or, in view of Mrs. Noe's physical condition and his own strong conviction, the social or religious codes require him to live with her, as the phrase goes, as man and wife.

Dean Noe does not specifically ask that Mrs. Noe's suit be dismissed, but declared that he does not care to participate any controversy in court.

Mrs. Noe charged in her bill that since October, 1927, the dean has grown cold and aloof and had reached "such a state of spiritual perfection" that he no longer cares for mundane things in a domestic sense.

Sympathetic, He Says.

In his reply to his wife's charges Dean Noe's answer says:

"Your respondent would furthermore state that complainant is cognizant of the fact that respondent believes that the fundamental and primary purpose of marriage is for the purpose of procreation and creation, that the sex instinct when used for its purpose for which God intended it is a holy instinct, but when misused for the purposes of luxury, pleasure or convenience, becomes a carnal instinct. While your respondent believes in this absolute standard of morals, he is very sympathetic with human weakness and knows that it will take humanity a long time to reach that goal.

Tries to Live by Standard.

"Complainant knows that it is a fundamental principle with respondent that the only Christian standard of birth control is self-control and that respondent has tried to live by such a standard for the last three years.

"Respondent would furthermore state that complainant always has been a woman of the highest integrity and character and purity of conduct and that it is his firm belief that she never could live upon any other level.

"He has always considered her a most devoted mother, giving all her strength and energy to her children. Respondent would state that while complainant has a different philosophy of life from the one held by him, yet he grants her the same right to her opinion as he claims for himself."

St. Mary's cathedral is the seat of Bishop Gailor, former executive head of the Episcopal church in America.

STREET CAR KILLS WOMAN.

Mrs. Margaret Griffin, 72 years old, a resident of the British Old People's home at Hollywood, Ill., was fatally injured yesterday when she was struck by an eastbound 22d street car at Oak Park avenue in Berwyn.

REHEARSE FOR U. OF C. SHOW

John Link Jr. as he appears in "Capt. Kidd Jr.," the Blackfriars show which will be presented at Mandel hall, May 8, 9, 15 and 16.
[Arthur Ermates Photo.]

Principal Dancer

Rehearsals are now in progress for the Blackfriars show at the University of Chicago. Performances of the annual production, "Capt. Kidd Jr.," will be given on May 8, 9, 15, and 16. Male leads are to be played by Robert Balsley of Leland, Ill., and Lawrence Goodnow, 4467 Lake Park avenue, and feminine leads by Donald Kerr, 1449 East 50th street, and Phil Smith, 5720 Woodlawn avenue. John Link, 1824 Blue Island avenue, is the principal dancer.

LA SALLE STORE ROBBED.

La Salle, Ill., April 29.—(AP)—The C. A. Jensen jewelry store was robbed of several thousand dollars' worth of gems today.

2 DAY SIEGE LOST BY PEGGY JOYCE TO FEDERAL MEN

New York, April 29.—[Special.]—Miss Peggy Hopkins Joyce, the actress, gem collector, and divorcée, has capitulated to the government sleuths who have been dogging her footsteps for nearly a week vainly trying to serve her with a summons in a civil suit based on her alleged failure to declare a few thousand dollars' worth of jewelry and gowns when she returned from Europe away back in 1922.

PEGGY JOYCE.

Miss Joyce, besieged in her apartment at the Ambassador hotel by the agents for the last two days, let it be known through her attorney, Moses Polakoff, that she would receive the gentlemen from the marshal's office and accept service of the summons at their later convenience, in Mr. Polakoff's office, 475 5th avenue.

The agents courteously withdrew from their siege of the Joyce apartment as soon as the lawyer assured them his client would be on hand to receive them at a time to be agreed upon. She was there.

"My maid was careless," Miss Joyce explained to Deputy United States Marshal Edward Menges, "and I got my American jewel case all mixed up with my French jewel case."

It was thus that a French locket got on an American chain and was declared for the $8,000 for which it was appraised when seized.

Miss Joyce was then served with a summons in the suit by which the government says she must pay $51,000 in duties and penalties.

BLENDS WELL WITH MIXED DRINKS

Made in France since 1802. A delightful fluvouring syrup for manifold uses.

Adds just the right touch to cocktails and punches. Try it for your next party.

You will regret accepting any substitute for Nuyens — the favorite of two continents.

"NUYENS" GRENADINE

At the best grocers

Sole U. S. Agents:
B. B. Dorf & Co., Inc., New York

RICHMAN BROTHERS

It's Time for Sport Suits

$10.00 MORE QUALITY FOR THE SAME $22.50

Richman Brothers Sport Suits are as famous for their style and comfortable fit as for their fine quality and incomparable value...

No lover of the great outdoors should be without one.

An extra pair of long trousers (at $6) makes this garment practical for every day wear as well as ideal for golf, motoring and country wear.

Fabrics include beautiful new tweeds, basket weaves, cheviots, herringbones and Shetlands in an attractive assortment of tans, browns, grays, mixtures and new pastel shades.

Sizes for all.

Any suit, topcoat or dress suit in every Richman Brothers store in the U. S. is always the same price

ALL $22.50

114-118 S. State Street
Opposite the Palmer House
6400 South Halsted Street • 4011 West Madison Street
3220 Lincoln Avenue
Neighborhood stores open Tuesdays, Thursdays and Saturdays Until 10 P. M.
Gary, Indiana, 672-674 Broadway
State Street Store Open Saturday Until 9 P. M.

ESTABLISHED 1879

ROTHMOOR COATS

The new colors are extremely tempting and bewitching

We've been starved for color, we've been repressed, held under foot .. but no more. For Rothmoor steps out with the most tempting, the most bewitching of colors .. pale, lurid shades, intense penetrating shades .. new tans, new blues, new browns, yellows, reds .. blacks, too, of course, new combinations that have never been seen before. Don't miss seeing them. Sizes 12 to 46

$50

Rothmoor polo coats in swagger Lake Forest hunt models $55 and $75
Other Rothmoor Coats $25 to $150

Our entire 5th floor is devoted to women's wear

Maurice L Rothschild
State at Jackson

At Fish's Today and Tomorrow an Extraordinary Selling of . . .

CHAIRS

Beautiful New Chairs for Every Living Room Need, at Prices That Deserve Immediate Attention!

HUNDREDS of Chicago homemakers will welcome this opportunity to make their homes more delightful and inviting with the addition of a beautiful new chair—especially at savings like these! The full value of this offering can hardly be appreciated until you see the chairs themselves. Deferred payments arranged to suit. Free delivery within 50 miles.

Pillow Back Chair with Ottoman

PROBABLY the most comfortable chair you ever sat in! Just sink into its billowy seat and enjoy the deep, roomy comfort. Modishly tailored in figured tapestry of unusually fine quality. Complete with ottoman to match.

$39.75

Only $3 Cash Delivers It!

(At Left) **Hand Carved Solid Mahogany Chair**

$47.75

Pay Only $3 Monthly!

IMPORTED silk frieze of rich, lustrous sheen covers this exquisitely carved chair—for which you'd ordinarily pay at least $75.00!

$29.75

(Above) **Cozy Lounge Chair**

YOU'D expect to pay at least $50 for a lounging chair of such generous proportions and built-in quality. Beautifully tailored in lovely, long-wearing tapestry. Very specially priced!

$3 Cash Delivers It!

$37.50

Charming Coxwell Chair *(Above)*

A WELCOME addition to any home for it imparts an air of comfort and hospitality which no other chair can give. Beautifully tailored in fine mohair and lustrous moquette, with a soft, loose cushion seat in which you can really relax. Worth much more than $37.50!

$3 Cash Delivers It!

Down Filled Pillow Seat Chair *(Illustrated at Right)*

$24.75

Only $2 Monthly Pays for It!

A STUNNING chair of lustrous figured damask, gracefully designed in the Chippendale manner. You'll love it for the comfort of its down-filled pillow seat and smartly tufted back. And you'll appreciate the extremely low price.

Queen Anne Chair in Lovely Moquette

$14.95

Pay Only $2 Monthly!

COMPARE this chair from any angle—style, quality or price—and it will only serve to emphasize what a super value it is! The shapely arms, shaped seat and graceful legs will win your instant admiration. To see it is to buy it!

L. FISH FURNITURE CO.

Loop Store, 208-212 S. Wabash Ave. (Just South of Adams)

1906-08 Wabash Ave. · 822-24 W. 63d St. · 3322-24 W. Lawrence Ave. · 654-56 W. North Ave.
1901-11 State St. · 862 Broadway, Gary · 3036-38 Lincoln Ave. · 2656-58 W. North Ave.

All Our Stores Open Thursday and Saturday Evenings Till 10

KIRKLAND CALM AS DEATH ISSUE TRIAL IS BEGUN

Not One Juror Seated in All Day Session.

BY WILLARD EDWARDS.
(Picture on back page.)
[Chicago Tribune Press Service.]
Valparaiso, Ind., April 29.—[Special.]—Virgil Kirkland, 20 year old gambler with fate, who has chosen to chance a possible death penalty rather than remain in a prison cell for life, was airily indifferent today at the open of his new trial for the murder by rape of Arlene Draves, 18 years old.

JUDGE GRANT CRUMPACKER.

The questioning of prospective jurors was old stuff to the Gary youth, and he was prepared to yawn at the involved queries of the attorneys. Even the insistence of the state that men with scruples against the death penalty be excused did not disturb his composure. The granting of a new trial after a jury had found him guilty and fixed his punishment at life imprisonment is said to have filled him with hopes for an acquittal and made him forgetful of the danger that he may now be sentenced to death in the electric chair.

Seventeen Have Opinions.

When Judge Grant Crumpacker adjourned court tonight thirty men had passed through the jury box, with not a single juror accepted by both sides. Seventeen men were excused when they had fixed opinions in the case which evidence could not remove, and one man was excused when the defense exercised one of their twenty peremptory challenges.

The first trial of the case was characterized by an amazing plentitude of rumors, false reports, and gossipy inventions, so the second hearing has already produced several such stories, none of them bearing substantiation.

New Witness for State?

Kirkland's face was inscrutable when told of a report that one of his friends, Leon Stanford, now awaiting trial with three other boys for contributing to the girl's death, had agreed to testify for the state. This story was denied by Stanford's attorney and there was no word from the state concerning its truth.

Again, it was whispered about town that the lie detector, a machine supposed to test the truth of a person's statements, had been applied to Kirkland in the jail yesterday. If this rumor was true, it failed to include any information concerning Kirkland's reactions to the test and it was also denied by all concerned in the case.

Ronald Oldham, Chicago lawyer representing Kirkland, was notified that a warrant charging him with practicing law without a license in Illinois had been issued in Chicago by Judge Francis Borrelli. Oldham declared the charge did not greatly concern him.

SPRAGUE SPEEDS UP REMOVAL OF SUNKEN SHIP FROM RIVER

Furthering his campaign to clean up the main branch of the Chicago river, Commissioner of Public Works Sprague yesterday granted the use of a city scow and derrick in raising the old ship Rotarian. The boat is resting on the bottom of the river between Clark and La Salle streets.

The engine was taken out of the boat, and it was permanently moored to the city wharf at the beginning of the last city administration. Last year it sunk, and no efforts were made by the old administration to remove the unsightly wreck.

Bystander Killed, 3 Shot as Police Fight Robbers

St. Louis, Mo., April 29.—(AP)—One bystander was killed and a woman and two men were wounded late today in an exchange of shots between police and three men whom they caught in the holdup of a shirt store near the federal building, in the heart of the downtown business section.

JURORS WILL GET BANK RECORDS OF ALCOCK AND AIDS

Subpœnas Issued; Include 37 Captains.

Acting Police Commissioner Alcock, his three chief assistants, and thirty-seven captains will have their bank accounts scrutinized by the special grand jury looking for evidence of police corruption.

The jurors as a body voted yesterday to back up the requests of Assistant State's Attorneys Charles J. Mueller and Charles Lounsbury for duces tecum subpoenas on 137 banks calling for the production of the bank accounts. Chief Justice John P. McGoorty of the Criminal court then issued the subpoenas.

Judge McGoorty had previously refused to issue the subpoenas, saying that he did not thing it right to "besmirch the reputations of police officials by a fishing expedition." He, however, said that if the jury insisted on the records he would issue the subpoenas, but that it was his understanding that the jurors did not want the accounts of Alcock, Deputy Commissioner James B. Scanlan, Chief of Detectives John W. Norton, and Deputy Chief Lawrence Rafferty.

Jurors Get Together.

Prosecutors Mueller and Lounsbury, who have already investigated the accounts of 17 captains, issued the ultimatum that if the jurors did not back them up they would "quit the investigation." The jury went into executive session yesterday morning and after a sharp debate appeared before Judge McGoorty and asked for the subpoenas. A short time later the jurors issued the following formal statement:

"The grand jury reconvened this morning for the purpose of considering further procedure in connection with the issuance of subpoenas duces tecum for the bank records of certain police officials. At the last meeting the grand jurors failed to include the names of the acting commissioner and his chief deputy commissioners and left the situation somewhat uncertain.

"To clarify the matter the grand jury acted officially this morning and requested the chief justice to authorize these subpoenas and they were issued. The jury will reconvene again on May 4 to resume the study of the bank accounts."

Alcock Refuses to Comment.

Most of the police captains interviewed yesterday said that they would be glad to have the jurors examine their accounts. A few of them, however, preferred to talk about the weather or the ball game rather than their bank accounts. Commissioner Alcock refused to comment.

The captains named in the subpœnas are James P. Allman, Patrick J. Collins, Thomas Condon, Max L. Danner, Michael W. Delaney, Thomas Duffy, David C. Fitzgerald, Luke J. Garrick, Daniel A. Gilbert, Richard P. Gill, Patrick J. Harding, Matthew Horner, John P. Horan, Michael Hughes, Joseph M. Johnson, Patrick Kelliher, William Kennedy, H. Killeen, Charles Larkin, Patrick T. McCauley, Frank J. Matchett, Gregory F. Moran, Ira J. McDowell, Charles G. McGurn, John J. O'Connell, George P. O'Connor, Martin J. O'Malley, Joseph Palczynski, John E. Ptacek, William F. Russell, John P. Ryan, William H. Schoemaker, William L. Stapleton, John Stege, Michael Tobin, and Matthew Zimmer.

Now a Finchley Oxford

$10 at

All the inbuilt sturdiness and custom styling for which Finchley Oxfords are noted—an unmatched value

others $12—$15 and more

THE FINCHLEY Establishment

JACKSON BOULEVARD EAST OF STATE

PUSHMAN'S

Profitable Purchase Makes Profitable Buying for You

Never since pre-war times had we been able to buy Oriental rugs at prices we paid for this Spring's importations—and only because our foreign buyers were right on the ground when the silver currency in the Far East took a sudden drop a few months ago. We are able to offer you standard Pushman Rugs *now* at prices we ourselves never expected.

You May Never Know Such Prices Again

3 Day Specials
Beginning Today
Beautiful Persian LILAHANS

Size About 9x12 Regular Value, $500..... $275
Size About 2.6x4.0....$18 Regular Value, $28
Size About 2x3....$9.75 Regular Value, $18
Size About 5x6.0.....$75 Regular Value, $150

Hundreds of Other Advantageous Purchases

Pushman Bros.
16 South Wabash Ave. near Madison

Oriental Rugs Carpetings

Savings Almost Half

Mrs. Harry N. King

The adored playmate of her own two daughters, Barbara Ann and Priscilla, Mrs. Harry N. King of 327 N. Taylor Ave., Oak Park, wife of a prominent Chicago newspaper man, takes an active interest in Infant Welfare work. Possessing an abundant vitality that makes her a worthy opponent at tennis or golf, Mrs. King keeps in enviable physical condition. "Welch's as a breakfast fruit juice picks up our appetites and starts us out fresh and vigorous," says Mrs. King. "My little girls and I often enjoy a glass during the day, for Welch's natural food elements restore our energy much more healthfully than sweets. When I serve Welch's with ginger ale, or as a nightcap after an evening of bridge, my guests always exclaim over its fresh fruit flavor."

When you're tired

WHEN you feel exhausted after a busy morning . . . when the afternoon seems to drag . . . don't "munch." Instead, "drink a bunch of grapes"—revive your strength—and add not a single undesired ounce to your weight!

Non-fattening and slightly laxative, Welch's is the concentrated goodness of the finest Concords. No other fruit affords greater abundance of those vitalizing elements—mineral salts, neutralizing acids and fruit proteins—that the body needs.

In the highlands of upper New York state, soil, water and sun combine to create this delightful food-tonic which stays hunger and satisfies thirst. In Welch's you enjoy all the color, flavor and delicate bouquet of vine-ripened fruit, so rich many prefer it diluted with one-third to one-half water.

Give Mother Nature a chance to prove the efficacy of the world-famous "grape-cures" of Europe. Drink Welch's every day throughout the year and you will not need to worry about your weight, your nerves or your digestion. For health-insurance, drink a bunch of grapes, but ask for Welch's. Only thus can you be sure of purest fruit juice pasteurized and bottled under rigid laboratory control.

FREE! Write for "The Welch Way to Health Control and Recipe Book." Address, Welch's, Dept. CT-14 Westfield, N. Y.

"Drink a Bunch of Grapes"

Welch's PASTEURIZED GRAPE JUICE

In the new Junior size—everywhere 10¢ also in pints, 30c

NOW! 1 HOUR 15 minutes FASTER

CHICAGO TO MONTREAL on the Famous INTERNATIONAL LIMITED

This fine train with its record of 31 years of continuous service between Chicago, Toronto and Montreal, has clipped another hour and fifteen minutes from its fast schedule. This improved service now permits later departure from Chicago and earlier arrival in Toronto and Montreal.

International Limited
Lv. Chicago (Dearborn Sta.).... 7:15 PM
Ar. Toronto..... 8:25 AM
Ar. Montreal..... 4:00 PM
(STANDARD TIME)
Radio-equipped train. Modern throughout.

2 Other Fast Trains Daily

	The Maple Leaf	The Inter-City Limited
Lv. Chicago (Dearborn Station)	9:05 AM	11:45 PM
Ar. Toronto	10:35 PM	3:40 PM
Ar. Montreal	7:00 AM	10:00 PM

(STANDARD TIME)

Companion trains to the International Limited in point of modern equipment and accommodation.

Ticket Offices

No. 4 South Michigan Ave.	Randolph 8770
163-165 West Jackson Blvd.	Wabash 4600
Dearborn Station	Harrison 9830
Wilson and Broadway	Longbeach 7454
Scott's Hotel Ticket Offices	Harrison 2205

DOUBLE TRACK all the way

GRAND TRUNK
CANADIAN NATIONAL
The Largest Railway System in America

Quiet Your "NERVES"

When You Suffer—
from Nervous Headache, Sleeplessness, Nervous Tension, Nervous Irritability and similar Nervous troubles—try this delightful drink to quiet your "NERVES," get prompt relief. Just drop a Dr. Miles' Effervescent NERVINE Tablet into a glass of water. Watch it bubble up like sparkling spring water—then drink it. In a few minutes your overwrought "NERVES" are soothed and quieted and you soon feel yourself again. Get a package and try them whenever you feel nervous. They make a delightful drink and are harmless to take. *At all Drug Stores. Large Size $1.00. Small Size 25c.* (411)

Dr. Miles' Effervescent NERVINE TABLETS

BOAT SHOW NOW NAVY PIER

CARSON PIRIE SCOTT & CO

There's—
Something That Always Makes
The Frocks
In the Moderate Price Section
The Most Talked of Fashions

This Time It's
Color Contrast
$19.50

Rever Collar

(a) A white crepe collar and cuffs of stitched pleats accent the lines of a georgette frock cut in the flattering diagonal of Vionnet. Black, navy, grey, tan. 14 to 44.

Bertha Collar

(b) The Bertha collar of white frames the face on this silk print. The hipline, with its peplum flounce, is adjustable. Black, navy, brown, blue and green. 14 to 40.

Sleeveless Blouse

(c) A very smart sleeveless overblouse, softened with pleating, adds its chic to a three piece silk suit. In black, brown or blue, plain colors, or in polka dots, 14 to 42.

Moderate Price Frocks, Fourth Floor, Wabash.

MAYER ESTATE SALE IS TOPIC AT POSTAL QUIZ

U. S. Prosecutor Tells of Condemnation Plans.

Senator John J. Blaine [Rep., Wis.], chairman of the committee investigating postal sites and leases, yesterday heard testimony on the purchase of the Levy Mayer tract of the abandoned Marshall Field postoffice site.

IRWIN J. HESS. (Du Bois Photo.)

The Mayer parcel, which consists of 30,997 square feet on the Clinton street of the Field site, between Harrison and Polk street, was purchased for $535,000, all the money remaining in the appropriation after the Field site had been bought. The testimony at the federal building disclosed that the deal was closed on the same day that condemnation proceedings were set for trial, Oct. 23, 1928.

Questions U. S. Prosecutor.

Senator Blaine, during an examination of United States Attorney George E. Q. Johnson, charged the federal prosecutor with inadequate preparation for trial, and sought to show that the purchase price of $535,000 was in excess of the valuation placed upon the property by the government's own experts. However, after Edwin J. Hess, the former assistant prosecutor in charge of the condemnation proceedings, had testified, Senator Blaine admitted that the case was properly handled. Mr. Johnson was questioned as follows:

Q.—Were you authorized to employ real estate experts in preparation for the condemnation proceedings? A.—Yes.

Q.—Whom did you employ? A.—Harry Goldstein, Louis B. Beardslee, Francis E. Manierre, and Clifton R. Bechtel.

Q.—Mr. Beardslee figured the valuation of the Mayer tract at $247,976, or about $8 a square foot. You were going to rely upon that in part for your evidence? A.—Yes.

Q.—Do you recall what the Mayer estate asked? A.—Something like $639,000, I believe.

Q.—You had knowledge that Marshall Field & Co. had purchased a tract adjacent to the Mayer tract for $9.80 a square foot, didn't you? A.—We had a chart that I suppose showed that tract.

Q.—It is shown on this chart, which also shows that another tract was purchased at $17.56 a square foot, another at $11.25, another at $10.77, another at $14.21, and another, on the corner, at $16.82. You had that chart in preparation for trial? A.—Yes.

Q.—You thought $639,000 high? A.—My opinion of real estate would be of little value.

Q.—You were prepared to show that the valuation did not exceed that made by Beardslee? A.—No, there was a wide difference of opinion among the experts.

Q.—What did you propose to show? A.—We proposed to present witnesses and obtain their opinion as to the exact value.

Experts Not Agreed.

Q.—You didn't propose to create confusion among the jurors, did you? A.—That was a problem. We naturally would have been bound by the witnesses after they had been cross-examined. I don't think they had reached an agreement as to the value.

Q.—It seems strange that a United States attorney should set a case for trial on a definite date when he hadn't made up his mind on the only issue involved, a fair valuation. A.—My reply to you, Mr. Senator, is that my office has in no case gone to trial without being thoroughly prepared.

Q.—You wouldn't be acquitted of that charge in this case. A.—That's your opinion.

Q.—This case was settled on the very day it was to have gone to trial? A.—About that time.

Told Deal Is Closed.

Q.—Well, on Oct. 23 Attorney General Sargent informed you that J. Milton Trainer, representing the Mayer estate, had closed the sale for $535,000, or $16.37 a square foot. Did you have your witnesses in court? A.—The witnesses were ready for trial, but the case was continued when I was informed of the settlement.

Q.—It is very evident, Mr. Johnson, that you were not going to try that case on that day, and also that you had little disposition to try it. A.—I had no disposition one way or the other except to follow the instructions of the attorney general.

Mr. Johnson explained at various times that he did not wish to appear reluctant to testify, but that he did not personally handle the case and could not remember the details. Then Mr. Hess was called. He testified that the government witnesses were at variance in appraising the land from $250,000 to $400,000, whereupon Senator Blaine said:

"And you were prepared to go to trial with their testimony? I had thought from Mr. Johnson's testimony that the disparity in opinion was much greater, but I see now that the variance was not so great."

Trainer Tells of Sale.

Mr. Trainer testified that he represented the Mayer estate, and that the widow of Mayer wanted $800,000 for the property. He said he offered it for $750,000, for he believed it worth on the average as much as the Marshall Field site, which sold for $17.37 a square foot.

"It is possible," he testified, "that the treasury department informed me that $535,000 was all the money left in the appropriation, and that I could take it or leave it, but I don't recall."

Mr. Beardslee testified as to his appraising the Mayer tract at $8 a square foot, and also gave his opinion that the Marshall Field property was worth at least $10 a foot and not more than $12. Another real estate man, Frederick T. Kuhn, testified yesterday that in his opinion the Marshall Field property was not worth more than $5 a square foot.

PREDICT BIG DROP IN SPRING MOVING BY CHICAGO FAMILIES

Tomorrow will see less moving in Chicago than on any previous May 1, which, along with Oct. 1, has been known as "moving day," according to various agencies watching moving activities.

According to L. L. Newton, executive secretary of the home council of the Chicago Real Estate board, 1931 will show a decided drop in May day moving when compared with 1929 and 1930. "In 1929 there were approximately 6,000 May 1 movers," he said. "Last year this dropped to 4,000 and probably there will be fewer than 2,500 move on May 1 this year."

Officials of moving van companies estimate that the spring moving will decrease 15 per cent this year.

Figures of the Peoples Gas company indicate a 10 per cent decrease in May 1 moving as compared with last year. However, new gas connection figures show that May 1, with 75,000 connections, and Oct. 1, with 50,000 connections, still remain the favorite moving days. Out of 900,000 customers the majority still prefer spring and fall movings.

The Illinois Bell Telephone company's figures show a 3 per cent decrease in orders for telephone changes.

Troops Start Movements to Site for Maneuvers

Troops stationed in the Sixth corps area yesterday started to move toward Woodstock and Harvard, Ill., for a week of maneuvers, which will begin next Saturday. Soldiers from the garrisons at Fort Sheridan, Scott field, at Belleville, Ill.; Jefferson barracks, St. Louis, and others left their home stations to march to the scene of maneuvers. The army which will gather will be composed of units from the 2d infantry, the 6th infantry, the 3d field artillery, dirigibles from Scott field, an anti-aircraft regiment from Fort Sheridan, a squadron of cavalry and attached medical, engineer, hospital, and signal troops.

ROB GOLD COAST DRESS SHOP.

Two Negro robbers yesterday entered the Manteaux, Inc., store at 120 East Oak street, held up Mrs. Anna K. Cluever, 6836 Pingree street, a clerk and two customers and fled with gowns and cloaks valued at $1,500.

CERMAK PLEDGES A SUPERHIGHWAY FOR WEST SIDE

Declares Gas Tax Should Provide Funds.

BY HAL FOUST.

Mayor Cermak announced yesterday that he will try to build a broad highway, with continuous grade separation, from the loop through some section of the west side, to furnish traffic facilities comparable to the outer drives along the lake front.

"I can't pledge myself at this time to any particular type of thoroughfare or to any specific location," he said, "but I hope to build a roadway that will develop the western part of the city as the water front boulevards have developed the lake shore north and south.

Plans to Use Gas Tax.

"Such an improvement can be financed without any increase of the tax burden upon the property owners of Chicago. It can be built, and should be built, from the gasoline tax. Chicago motorists, through the gasoline tax, are now paying for modern traffic facilities in the city but are not receiving them.

"Two years ago or more, while I was president of the Cook county board, I spoke before the Illinois League of Municipalities advocating that municipalities should receive a fair portion of the revenue from the gasoline tax. As mayor of Chicago, my position is unchanged."

Under the present motor fuel act, the state highway department receives 2 cents of the gasoline tax and the county receives 1 cent. The League of Municipalities has sponsored a bill, now pending in the house, which would divide the gasoline revenue 1 cent to the state, 1 cent to the counties and 1 cent to municipalities.

Object to Emmerson Plan.

The state, collecting almost half of its fuel excise from Chicago, has not laid any pavement within the city. Chicago would receive between $5,000,000 and $6,000,000 a year under the 1-1-1 distribution and Cook county's revenue from this source would remain unchanged.

Gov. Emmerson has fathered a measure, house bills 269 and 270, authorizing the state to take control of city streets that are continuations of state highways. Objection to the bills has been raised on the ground that they authorize the state to pay only a small portion of the cost of expensive municipal improvements.

The administration's appropriation bills do not indicate that it has any intention to build any major municipal traffic improvements, such as an elevated highway. Out of a total of $110,000,000 sought for the highway department for the next biennium, $7,000,000 is listed for municipal construction.

Chicago, it was said, could not hope to get more than $3,000,000 worth of work from the state highway department under this program as contrasted with between $10,000,000 and $12,000,000 under the 1-1-1 distribution of the gasoline tax.

The state highway department gave its official sanction to the Austin-Kinzie superhighway proposition when it was to have been financed by property owners of the west park district with a $20,000,000 bond issue, which was defeated at the polls. The administration's approval of some similar project is evidently lacking now, it was said, when it is proposed that the gasoline tax should finance the improvement.

Mayor Cermak, while president of the county board, approved the county's contribution of $2,000,000 of gasoline tax for the Austin-Kedzie superhighway. Commissioner of Public Works Sprague was chairman of the west side committee of the Chicago Plan commission, which has advocated boulevards with continuous grade separation for the west side.

BANDIT RUNS INTO POLICEMAN.

After holding up Miss Stella Tarder, 2020 Pierce avenue, manager of the National Tea store at 2155 Armitage avenue, a bandit ran around a corner and into the arms of Policeman Carl Koehler. He identified himself as Chester Koral, 2140 Charleston street.

A Clear Complexion Makes Any Woman Attractive
ELECTROLYSIS
The Only Method Doctors Recommend to Forever Remove
HAIR on the FACE

Hair roots forever destroyed. Regrowth impossible. Skin left smooth and entirely free from blemish. Work done by facial experts
ELLA LOUISE KELLER
Established 19 Years
55 E. Washington St. Central 6468
Offices in New York and Minneapolis

BOAT SHOW

NAVY PIER NOW

Advertise in The Tribune

WHAT PRICE BEAUTY

The one unchanging fact about human nature is that it is ever changing—except in its native hungers.

The craving for beauty is as natural and persistent as is the desire to get on in the world. To want better than he has is every man's urge.

Beauty is a hunger.

In all the factories of the world men are struggling to improve the *appearance of things*—that a native craving may be better satisfied.

But beauty is never the result of haphazard guesswork. Every truly beautiful thing has been made by someone who knew how.

Have we thought half enough about the importance of good taste?

The ability to discriminate between the commonplace and the beautiful is almost always the result of training and experience—real education.

If the Field store is an expression of refinements of beauty, it has been a development of men and women skillfully seeking to satisfy a great public need.

And in that high purpose, our low priced merchandise has been remarkably improved in appearance, even as it has been lessened in cost. Price here is not a measure of beauty—but it is ever a measure of worth.

MARSHALL FIELD & COMPANY

MOST FOR YOUR MONEY AT THE HUB

These Suits are lined with our super-constructed CELANESE

warranted for the entire life of the garment

Stein Bloch Tailors
INTERNATIONALLY RENOWNED

A Very Special Offering of

SUITS DeLUXE

In the new light Spring colors

$47

(Extra Trousers, $8)

For you men who have always paid considerably more for your clothes, we offer this unusual group of Stein-Bloch Suits DeLuxe. Beautiful worsteds of a custom character, many of them in the very smart light Spring grays and tans. And extra trousers are only $8.

All Charge Purchases Today on May Bill, Payable in June

THE HUB
HENRY C. LYTTON & SONS
Stein Bloch Clothes

State and Jackson CHICAGO · Orrington and Church EVANSTON · Marion and Lake OAK PARK · Broadway and Fifth GARY

SAKS-FIFTH AVENUE
CHICAGO

The Shoe with An Indefinite Personality

It looks so plain . . and so very simple . . yet it is designed so perfectly . . with its high-placed strap and sharply cut side . . to make one's foot look decidedly smaller . . and its trimming of lizard and contrasting kid makes it one of the most unusually charming shoes of the season . . in patent leather, black, brown, beige, blue kid, also in black or white crepe . . or tintable brocade.

15.50

SECOND FLOOR

North Michigan and Chestnut

ADVERTISE IN THE CHICAGO TRIBUNE

FIGHT LOOMS TO SHARE FORTUNE OF LAST WENDEL

Kinship Is Claimed by Midwest Family.

New York, April 29.—[Special.]—The gold rush for the $100,000,000 left by Miss Ella Wendel was on in earnest today as Arthur Garfield Hays announced he had been retained by a midwestern family who claim kinship with the long secluded Fifth avenue clan.

Whether Mr. Hays, counsel for the Civil Liberties union and noted as a liberal champion, will bring suit to break the will—thus precipitating one of the most dramatic estate litigations in history—depends, he said today, on whether further study indicates the validity of the claimants' title and the incompetency of Miss Ella to dispose of her vast realty holdings.

"There is considerable doubt in my mind about the capacity of Miss Wendel to make a will," said Mr. Hays.

Miss Wendel, last of eight children, only one of whom was married, lived somewhat eccentrically, numerous stories are current in the small circle of those "who knew the Wendels," displaying odd quirks in temperament. She lived alone for years, except for servants and her white poodle, Toby, in the forbidding and conspicuous red mansion at 5th avenue and 39th street, and on her Irvington estate. She died March 12 at 78.

Her will, not yet probated because the executors—Charles G. Koss, her lawyer; Miss Isabel Koss, his daughter, and Stanley Shirk, nephew by marriage of Miss Ella's sister, the late Mrs. Luther A. Swope—have been unable to locate a next of kin, devised seven-eighths of the residuary estate to fourteen institutions. The lion's share she bequeathed to Drew university, Madison, N. J.; the Methodist Theological seminary at Nanking, China; Flower hospital, the Society for Ruptured and Crippled, and the St. Christopher's [Methodist] Home for Children at Dobbs Ferry.

That testament Mr. Hays will seek to have set aside if his inquiries satisfy him of the strength of his clients' cause. The clients, Mrs. Louise Wendel Merle, 82, of Taylorville, Ind. and her descendants, are to meet May 4 to formulate their claim.

The aged Mrs. Merle is the granddaughter of a Peter Wendel who, according to family records, came from Germany and settled in Chambersburg, Pa., in 1839. The Merle family, believing themselves to be near cousins of the last of the Wendels, have traced their origins in Germany.

PULLMAN PORTER INJURES 8 IN FIGHT ON SPEEDING TRAIN

Utica, N. Y., April 29.—(AP)—James E. Smith, 27, New York, Negro porter, who attacked and injured eight persons with a club and ax early today on a New York Central train north of this city, tonight was held for grand jury action on a charge of assault, second degree.

Smith, it is charged by Pullman Conductor Edward English, Saranac Lake, was found in a woman's berth and resisted when English ordered him out. In the argument which followed, Smith struck English on the head with a stick, inflicting severe cuts. Fighting, he then retreated through four coaches to the private car of C. B. Brodhead, Adirondack division superintendent, where he was taken prisoner at Thendara by troopers armed with gas bombs.

TOSSES POTATOES AT GREIN'S AIDS; NAMED IN SUIT

City Sealer Grein replied with a lawsuit yesterday to an attack made by a vegetable dealer on two deputy city inspectors of weights. While the deputies were weighing pecks of potatoes packed for sale by Morris Steinberg, 2101 Milwaukee avenue, the latter, according to Mr. Grein, tossed one of the pecks at the deputies' heads.

Despite the distraction the deputies continued their task and reported that they found each one of the pecks about eleven ounces short, Mr. Grein said. A suit charging Steinberg with giving short weight was filed with the city prosecutor.

Four other suits also alleging short terday. They are against Isadore and terday. They are against Isadore and Sam Kaufman, 3414 West 16th street; George and Frank Stoeberl, 1952 West Lake street; Abe Fogel and Gabriel Kraus, 1959 Washington boulevard, and Alfred Smith, 5913 Lawrence avenue.

FIGHT TO SUBDUE OIL BLAZE WHICH TOOK LIVES OF 8

Gladewater, Tex., April 29.—(AP)—Oil well fire fighting experts from Oklahoma were hurrying toward Gladewater tonight to plan means of extinguishing the giant torch shooting from the Sinclair Oil company's No. 1 Cole well, which took the lives of eight men when it became ignited last night.

The fire continued to roar away tonight. It was believed the only way the flames could be snuffed out would be with a well placed shot of nitroglycerin.

The latest victim of the fire was John L. Keys of Oklahoma City, who died tonight.

Hear of 10 Deaths.

New York, April 29.—(AP)—The New York offices of the Sinclair Oil company was advised at 3 p. m. today by its foreman at Gladewater, Tex., that ten men had lost their lives in the fire at the Sinclair No. 1 Cole well.

Three of the four seriously burned men died during the day.

H. Sulka & Company
SHIRTMAKERS AND HABERDASHERS

FOR DISTINCTIVE WEDDINGS
Our Exceptional Facilities permit us to interpret your Individual Taste in Neckwear and other Unusual Requisites.
Wedding Brochure sent upon request

NEW YORK—512 FIFTH AVENUE
CHICAGO—6 SO. MICHIGAN AVENUE
LONDON 27 OLD BOND STREET
PARIS 2 RUE DE CASTIGLIONE

TRAVEL by TRAIN

BARGAIN FARES EVERY WEEK END
To and including Saturday, May 23rd

St. Louis AND RETURN

$6.00 Afternoon and Night trains Fridays and Saturdays. Return limit noon trains from St. Louis Monday following.

Good in comfortable coaches and chair cars. Hand baggage carried. Children half fare.

$12.00 Afternoon and Night trains Fridays. All trains Saturdays. Limit 15 days.

Baggage checked. Good in comfortable coaches and chair cars; also in Pullmans with usual extra charge. Children half fare.

Ask for complete information

WABASH RAILWAY
Phone Harrison 4500 or Harrison 9830

CHICAGO & EASTERN ILLINOIS RY.
Phone State 8350 or Webster 4343

ILLINOIS CENTRAL R. R.
Phone Wabash 4600 or Harrison 7620

RESORTS AND TRAVEL
CALIFORNIA.

Through Golden Gate Park on horseback to breakfast by the blue Pacific

You'll thrill to fascinating San Francisco's 1000-acre Park, the long, broad ocean beach, Chinatown and golf above the Golden Gate—to mild, sunny days and nights kept cool by light Pacific breezes.

Make this famous city headquarters for your California vacation. Closeby you'll find gay Monterey Peninsula, Yosemite, Lake Tahoe, Feather River, the giant Redwoods . . . every outdoor sport. Costs are low. Send coupon.

No city in America offers so many thrills for your vacation as does San Francisco—no region is more varied.

CHICAGOANS
can secure information from
SAN FRANCISCO CONVENTION AND TOURIST BUREAU
209 NORTH MICHIGAN AVE.

SAN FRANCISCO
"AMERICA'S COOLEST SUMMER CITY"

★ Californians, Inc., Dept. 19-C, 703 Market St., San Francisco.
Please send the free illustrated book "California Vacations" to

Name
Address

Ocean Travel.

Four ~ Mediterranean and Adriatic Cruises
AZORES • LISBON • CANNES TRIESTE • NAPLES • GREECE GIBRALTAR-MAJORCA-DALMATIA • ALGIERS • VENICE
Shore Excursions
Palatial Motorvessels
SATURNIA VULCANIA
Sail from New York
MAY .. 1
MAY .. 19
JUNE .. 5
JUNE .. 24
30 days duration from $525.00 One way $275.00
Considerate, courteous service at all agents or
COSULICH LINE
130 W. WASHINGTON ST., CHICAGO
Tels.: Franklin 8334-8335

VICHY FRANCE Treatment of all nutritional disorders.

JAPAN and CHINA by N.Y.K.
by large and fast motor liners to Orient from San Francisco, Los Angeles, Seattle, Vancouver
40 N. Dearborn St., or leading tourist agents.

Send for European Tour Booklets
AMEROP TRAVEL SERVICE
132 No. La Salle St., Chicago

WHITE STAR LINE.
ATLANTIC TRANSPORT LINE—RED STAR LINE—To all principal points in Europe.
INTERNATIONAL MERCANTILE MARINE CO., 180 N. Michigan Ave., Chicago.

The WAY to SOUTH AFRICA
UNION-CASTLE LINE
General Passenger Representatives
THOS. COOK & SON, 350 N. Michigan Ave.
Or local Steamship Agents.

PERU and CHILE
Via Panama Canal
Compañia Sud Americana de Vapores
(South American Steamship Company)
Wessel, Duval & Co., Gen. Agts., 4 B'way, N. Y.

Palatial President liners sail every week from Los Angeles and San Francisco for the Orient and Round the World.
American Mail Line, Dollar Steamship Line.
110 South Dearborn Street, Chicago

Subscribe to The Tribune

TOURS.

Most UNUSUAL

Our New Book Describing Your Vacation Trip. A Full Week's Cruise at a Most Unusual Price —$72.50. Write for Your Copy.

W. H. Black, Traffic Manager
Chicago, Duluth & Georgian Bay Transit Company
310 W. Adams St., Chicago, Illinois

VIRGINIA.

THE HOMESTEAD HOTEL
Hot Springs, Virginia
America's Most Distinctive Resort
OPEN ALL YEAR

CANADA.

Canada's Famed Island Cruises: NIAGARA SAGUENAY via ST. LAWRENCE RIVER. DETROIT-DULUTH. Information J. C. RANDALL, Willoughby Tower Bldg. 8 South Michigan Boulevard, Chicago.

TWENTY MILLION FORDS
have been made since 1903

Long experience and unusual manufacturing facilities are reflected in the value of the Ford car today

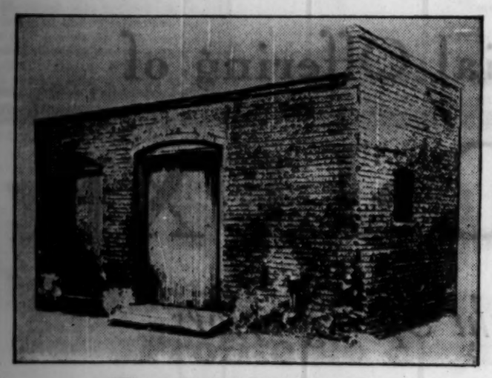

Where the first Ford was made

THE Ford Motor Company was organized in 1903, but the idea of the car originated many years before that.

As far back as 1890, 1891 and 1892, Mr. Ford was working far into the night on what was then called a horseless carriage or a gasoline buggy. "It first began to run satisfactorily," he recalls, "in the spring of 1893. I was running it when the bobolinks came to Detroit and they always came on April 2nd."

This gasoline buggy was the first and for a long time the only automobile in Detroit. Interest was so great that it became necessary to chain the car to a lamp-post to prevent curious people from driving it away.

All of the earlier experiments on this car and a number of others that followed were conducted in a small one-room brick shop.

Finally, in 1903, the Ford Motor Company was organized and in 1908 the first Model T Ford was offered for sale. By the season of 1909-1910, the yearly output had increased to nineteen thousand and on May 31, 1921, the five millionth Ford came off the assembly line. Less than ten years later, on April 14th of this year, the total had reached twenty million. Production of the twenty-first million is now well under way.

These are tremendous figures, yet they hold an importance beyond mere size.

Each of these millions of Ford cars and trucks has played a part in the daily life and activity of some owner; extending his horizon, giving him increased opportunity for happiness and success, putting more worth-while hours into every day. In countless ways they have accelerated the pace and progress of this country and contributed to its growth.

Those who write the record of the past quarter of a century agree that the coming of the low-priced automobile changed our whole manner of living — of thinking — of doing!

Coincident with greater and greater demand for the Ford was the building of a vast industrial organization for its manufacture. The small brick shop became a series of plants covering thousands of acres, in every part of the world. The fruits of larger production are improved quality and craftsmanship, lower costs to the public, higher wages to the worker, and an industrial "back-log" of great value to the nation.

The Ford car of today is better because of the experience gained in making the millions of Ford cars and trucks that have preceded it. There is no substitute for time and experience. Ford materials and Ford methods are the product of both. The Ford name is built upon them. Today's Ford car, in everything that goes to make a good automobile, is unquestionably the greatest value in the history of the company.

FORD FEATURES

Beautiful lines, colors and upholstery
Shatter-proof glass windshield
Four Houdaille double-acting hydraulic shock absorbers
Fully enclosed four-wheel brakes
More than twenty ball and roller bearings
Rustless Steel — Quick acceleration
55 to 65 miles an hour
Reliability — Economy — Long Life

THIRTEEN BODIES $430 to $630 *F. O. B. Detroit, plus freight and delivery. Bumpers and spare tire extra at low cost.*

Low down payment and economical terms through Authorized Ford Finance Plans of Universal Credit Company

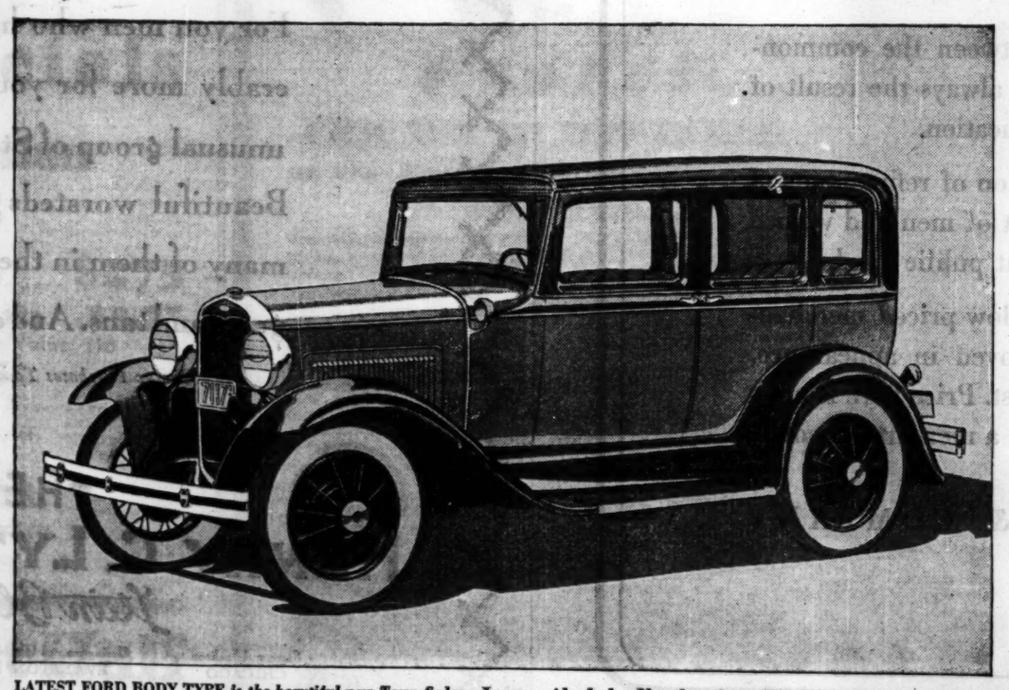

LATEST FORD BODY TYPE *is the beautiful new Town Sedan. Longer, wider body. More luxurious. Ten-degree slanting windshield. Mohair or broadcloth upholstery. A choice of a variety of rich body colors. An unusual combination of beauty, comfort and performance at an unusually low price. See the nearest Ford dealer for a demonstration.*

SPAIN MAY ASK EXTRADITION OF EXILED ALFONSO

Pushes Investigation of Graft Charges.

BY JAY ALLEN.
[Chicago Tribune Press Service.]
(Pictures on back page.)

MADRID, April 29.—The Spanish republic is prepared to ask for the extradition of former King Alfonso by whatever country he finally selects as an asylum, if sufficient evidence for criminal charges against him can be found. Angel Galarza, provisional government prosecutor, made this announcement today.

Investigation of the sources of the former monarch's personal holdings will be pressed to the limit, Galarza declared. The former king's relation, if any, to the big construction jobs undertaken during the dictatorship, such as the Santander and Mediterranean railroad, are to be run down. Gossips have long said that Alfonso was given many shares of stock of this line for some reason. Indalecto Prieto, new finance minister, made definite charges about this and what is said to be the king's rôle in granting a concession to the American Telegraph and Telephone corporation, a $100,000,000 project.

Seize Owner of Concession.

One of Spain's most picturesque barons, Juan March, who used to sell matches and now owns that monopoly, was arrested today as he tried to cross the French frontier. He will be brought to Madrid to face charges generally believed to have something to do with the profitable contraband trade in arms which went on between somebody in Spain and Abd-el Krim while the Riffians were picking off Spanish troops like clay pigeons.

In a decree which is taken to herald an immediate attack, as was promised, on the agrarian problem, the government today denied landowners' right to dispossess peasants for nonpayment of rent when the rent is less than $150 yearly.

Commenting on a report that Leon Trotzky, exiled from soviet Russia, has asked to be allowed to come to Spain, Foreign Minister Lerroux today said that as far as he is concerned Trotzky is welcome.

"My personal opinion is that we cannot refuse him," said Señor Lerroux. "I have been persecuted. I have known many jails in Spain. Therefore, I understand how he feels."

Premier Talks to U. S.

MADRID, April 29.—(AP)—President Niceto Alcala Zamora of the new Spanish republic addressed North and South America by trans-Atlantic radio at 7 o'clock [Chicago daylight saving time] tonight. President Zamora's address, which lasted 15 minutes, was delivered in Spanish and afterward translated. The destiny of the new republic of Spain, he said, rests in America rather than in Europe.

"If at any time," he said, "the European nations should form a bloc to threaten the interests of the Americas, the Spanish republic would join hands with its sister republics across the sea."

The president's address was declared to be the first broadcast from Spain to both North and South America.

REPORT MEXICO PLANS TO EXPEL 7,000 YANKS AS ILLEGAL RESIDENTS

El Paso, Tex., April 29.—(AP)—The Herald Post says that as a result of a survey the Mexican government has decided to expel more than 7,000 American citizens classed as illegal residents of Mexico.

The survey indicated a large number of Americans who had obtained temporary passports and had not registered as permanent residents according to Mexican law had overstayed their legal time in the country. Present immigration laws permit tourists a six months' stay in Mexico without a renewal of passports or registration with the government as a permanent ent.y.

Walks Like Youth— No Longer Endures Stiff, Aching Legs

Working Every Day Again, Thanks to Doctor's Quick Prescription

So fast and so certain does Nurito banish Sciatica, Neuritis, Lumbago, Rheumatism, and other torturing aches and pains that Walgreen's sell this Specialist's prescription on a positive guarantee. Many who had despaired of ever getting relief have been overcome with joy after a few doses of Nurito. Best of all, it stops the suffering without using Narcotics or Opiates. Nurito is absolutely safe. No matter how long or how severely you have suffered, try Nurito now. If the very first three doses do not stop your pain your money will be refunded without question. Don't wait—go to Walgreen's at once.

Nurito for Neuritis

At All WALGREEN and ECONOMICAL Drug Stores

HISTORIAN FOR U.S. GOVERNMENT RESIGNS OFFICE

Washington, D. C., April 29.—[Special.]—Tyler Dennett, historical adviser of the state department, will sever his connection with that department tomorrow, having resigned, and will go to Princeton next February as professor of international relations. His appointment was announced early this month at Princeton.

Mr. Dennett returned to the department from a five months' leave of absence on April 1 and immediately submitted his resignation. In leaving the department and going to Princeton, he said tonight he was merely serving his own interests, feeling it was to his advantage to make the change.

As historical adviser Mr. Dennett has had charge of the editing and publishing by the department of its volumes on foreign relations, including those which dealt exclusively with the world war period. He has applied himself to this task with scholarship and a zeal which at times led to a belief that his superiors in the department were not always cooperating fully, but his letter of resignation to Secretary Stimson makes no mention of this matter.

Reports that Mr. Dennett's resignation was in the nature of a protest against alleged cliques in the state department and a policy of suppression of the publication of the foreign relations correspondence by Secretary Stimson were current but lacked confirmation tonight.

In the past some of these volumes have been delayed in publication after they had been completed by Mr. Dennett, but they have since been issued. At present three volumes on American foreign relations with Russia, during the world war period are due to be issued. One will be out in June. The second one is now under study by ranking officials of the department, but is not being held up, as it is only a question of necessary time for their perusal before the approval of publication. The third volume will require some time in editing.

These volumes will be followed by others dealing with American foreign relations during 1917 and 1918. War volumes for the years 1914, 1915, and 1916 have already been issued.

The policy of bringing these volumes up to date was urged, particularly by Secretary of State Kellogg. Secretary Stimson gave his approval to the work when he assumed office. There have been intimations, however, that he personally was only casually interested in the volumes and this attitude has been responsible for the impression that he was endeavoring to suppress them.

So far as known, the only thing approaching suppression was in the case of the 1916 volume on the world war, which was held up for a year after it was completed, due to the London naval conference. This volume showed a tense situation between Great Britain and the United States over rights on the high seas.

Mr. Dennett was born in Wisconsin in 1883.

POST-MORTEM EXAMINATION ORDERED.

A post-mortem examination of the body of Dunlap Wilsterman, 58 years old, 219 West 72d street, was ordered yesterday. Wilsterman died at the Alexian Brothers hospital. Lead poisoning was advanced as a possible cause.

RETURN SEALED VERDICT IN SUIT FOR AIR CRASH

A jury in Circuit Judge David M. Brothers' court last night returned a sealed verdict in the case of Mrs. Louise McCusker, 244 East Pearson street, who is seeking $100,000 damages from the Curtiss-Wright Flying service for injuries received in an airplane crash a year ago. The verdict will be opened today.

The suit is the first of its kind growing out of a plane crash to be tried in Illinois. Mrs. McCusker alleged that she was seriously injured when the plane which she had chartered from the flying service plunged into a tree while attempting a forced landing near Waynestown, Ind. She charged negligence, saying the pilot, who was killed, was inexperienced.

392 DIE, 805 HURT IN RUSSIAN QUAKE —REGION IN RUINS

MOSCOW, April 29.—(AP)—A total of 392 persons were known tonight to have perished in the earthquake which struck three districts of the soviet republic of Nakichevan, in Transcaucasia, today.

In the district of Gerussy 200 were killed and 205 injured, while in the Sisiana region 192 were known to be dead and 600 injured. Eighty per cent of the villages in the Zangezur region were destroyed.

The Guerimsain district in Armenia also was badly shaken, and it was reported many were killed there and a large number injured. The towns of Erivan and Tiflis were shaken, but there were no casualties.

Free Mechanical First Aid

A dead battery, fouled ignition points, or a broken axle are a few of the many mechanical troubles that come unexpectedly. Car trouble may find you far from a garage: it may come as you start out in the morning, or it may come late at night, but always it is unwelcome.

One hundred thousand motorists have protected themselves and their families in just such emergencies by means of membership in the Chicago Motor Club. When they are in need of help they call the club. No charge is made for mechanical first aid or towing service. Like all other services of the club, this service is free to members.

You are as close to help as the nearest telephone. The service is available at any hour of the day or night.

In addition to mechanical first aid and towing service, the club provides members with such services as these: Travel service, bail bond, accident prevention work, home district service and insurance.

Sixty-three branches: 33 downstate, 30 in Cook county. There is a branch in your neighborhood. For further information, clip coupon.

CHICAGO MOTOR *Club*

CHARLES M. HAYES, Pres.
66 E. South Water St.
Telephone—all departments—FRAnklin 1818
Affiliated with the American Automobile Association
This affiliation assures members of nation-wide service
1,053 A. A. A. Clubs in United States

The Chicago Motor Club Building at 66 East South Water Street

CHICAGO MOTOR CLUB
66 E. South Water St., Chicago, Ill.

Gentlemen: Without any obligation on my part, please let me have further information on the many money saving services of the club.

Name.....
Address.....
.....
City.....

T-2

*Consider your Adam's Apple!!**

Don't Rasp Your Throat With Harsh Irritants

"Reach for a LUCKY instead"

Now! Please!—Actually put your finger on your Adam's Apple. Touch it—your Adam's Apple—Do you know you are actually touching your larynx?—This is your voice box—it contains your vocal chords. When you consider your Adam's Apple, you are considering your throat—your vocal chords. Don't rasp your throat with harsh irritants—Reach for a LUCKY instead—Remember, LUCKY STRIKE is the only cigarette in America that through its exclusive "TOASTING" process expels certain harsh irritants present in all raw tobaccos. These expelled irritants are sold to manufacturers of chemical compounds. They are not present in your LUCKY STRIKE, and so we say "Consider your Adam's Apple."

TUNE IN—The Lucky Strike Dance Orchestra, every Tuesday, Thursday and Saturday evening over N. B. C. networks.

"It's toasted"

Including the use of Ultra Violet Rays
Sunshine Mellows—Heat Purifies
Your Throat Protection—against irritation—against cough

© 1931, The American Tobacco Co., Mfrs.

EXCESSIVE RATE FOR SHORT TAXI TRIP HERE SHOWN

63% Above Fare in Typical Large Cities.

In actual operation, Chicago's taxicab fares are excessive, as compared with other large cities, even more than is apparent from reviewing the tariffs. And on typical short hauls the Chicago taxi is charging even more per mile than is obvious from the rate schedules. These conclusions are based on a survey made yesterday.

A ride from The Tribune Tower to the city hall shoved a meter to 45 cents while the speedometer showed the distance as .7 of a mile. For the same distance in New York, Detroit, or Washington, in one of the "15 and 5" cabs, the charge would have been 25 cents.

Chicago's rate is 25 cents for the first quarter of a mile and 10 cents for each additional half mile, or for any fraction of a half mile. When the meter flips up another 10 cents as the cab is pulling to the curb for you to alight you are paying for another half mile of ride that you don't get.

Rates in Other Cities.

In a "15 and 5" cab of one of the eastern cities the rate is 15 cents for the first quarter of a mile and 5 cents for each additional quarter. If another nickel turns up on the meter just before you finish your ride you have lost a quarter mile of passage rather than a half mile fare, as in Chicago.

St. Louis, Cleveland, Boston, and Los Angeles also have lower rates than Chicago's. The distance between Tribune Tower and the city hall, .7 of a mile, which costs 45 cents, could be covered in St. Louis for 35 cents, in Cleveland for 15 cents, in Los Angeles for 30 cents, and in Boston for 30 cents.

A taxi yesterday from the city hall to the Union station cost 45 cents. The distance was .8 of a mile. This distance would cost 30 cents in New York, Washington, Detroit, Los Angeles, or Boston. In Cleveland the bill would be 15 cents; in St. Louis, 45 cents.

35 Cents for Half a Mile.

A ride from the Union station to the La Salle Street station registered 35 cents on the taxi meter and .5 of a mile on the speedometer. Such a trip in a "15 and 5" cab would cost 25 cents. In Boston it would cost 30 cents; in Los Angeles, 30 cents, and in Cleveland, 15 cents.

From the La Salle street station to the Stevens hotel cost 45 cents, a distance of .7 of a mile. One would save 20 cents on a similar trip in New York, Washington, or Detroit, and would save 10 cents in St. Louis and 15 cents in Boston or Los Angeles. The fare would be only a third as much in Cleveland.

From the Stevens hotel to the Field museum, 1.3 miles, the bill was 45 cents. It would have been 35 cents in a "15 and 5" cab. The meter registered 65 cents for the 1.9 miles from the museum to the Hotel Sherman, a distance that could be covered in a "15 and 5" cab for 40 cents. From the Sherman to the Tribune Tower the speedometer registered .8 of a mile and the fare meter 45 cents. In a New York cab the bill would be 25 cents.

A reporter in seven short rides yesterday paid $3.35 for a total distance of 6.7 miles, an average of 50 cents a mile. Seven similar trips in the "15 and 5" taxis of New York, Detroit, or Washington would have cost $2.05. Chicago's excess is 63 per cent. The same rides could be made under the Cleveland rate for $1.15; under the Los Angeles rates for $2.40; under the Boston rate for $2.50, and under the St. Louis rate for $2.85.

"We barely make enough to live on now," commented a taxicab driver. "I don't see how we could reduce the fare. However, we might get more business if the rates were cheaper. If the minimum fare were lower we might get more short hauls and it's by making a lot of short hauls with tips that we make our money."

Red Agitator Is Held to Grand Jury in $15,000 Bail

D. E. Earley, 51 years old, 538 North Wells, who admitted that he has preached the overthrow of the government, by violence if necessary, was held to the grand jury yesterday in $15,000 bonds by Judge Walter Zeller of Chicago Heights. He was taken to the county jail when bond was not provided. Assistant State's Attorney Robert Donigan said the authorities had information that the defendant was responsible for the spreading of many of the rumors about various banks, but that conclusive evidence was not yet available. Early was held under the statute making it a crime to advocate violence.

TRACE LICENSE AFTER HIT AND RUN AUTO CRASH

Frank Kalowski, 14 years old, 1843 North Winchester avenue, was seriously injured yesterday when the bicycle he was riding was struck by a hit and run motorist at Winchester avenue and Center street. A witness gave the police a license number and it was traced to Charles E. Young, 1128 Diversey avenue. Young is to be questioned.

One death yesterday raised the Cook county motor toll since Jan. 1 to 379. The victim:

James Bataglia, 24 years old, 1533 West 46th street, a laborer. Died at the county hospital of injuries received three days ago when he fell from an automobile.

William Petraitis, 47 years old, 4439 Sheffield avenue, Hammond, was fatally injured last night when an automobile, struck by a Wabash railroad passenger train on the Calumet avenue crossing in Hammond, was overturned. The car fell on Petraitis, who was a watchman employed by the railroad. His death occurred a short time later in St. Margaret's hospital. The driver of the automobile, Roland Rice, 663 Maryland avenue, Gary, was only slightly hurt. It was reported that Petraitis had tried to warn Rice not to cross the tracks.

Hoover to Open Building Built by Alfred E. Smith

Washington, D. C., April 29.—(AP)—President Hoover on Friday morning will do a favor for Alfred E. Smith, his opponent in the 1928 campaign.

At 10:30 o'clock Mr. Hoover will go to the telegraph room of the White House executive offices and press a button which will cause the doors of the Empire State building in New York to swing open to the public for the first time.

Former Gov. Smith is an official in the organization which constructed the building.

SHIPS BOMBARD CITY IN MADEIRA; TROOPS LANDED

LISBON, April 29.—(AP)—Reports reaching here late tonight from unofficial sources said the Portuguese government warships had bombarded Funchal, Madeira, which is held by rebels, and landed forces on the island.

Striking and nonstriking students met in combat on the streets here today and police were forced to intervene to restore order. One student was killed and twenty were injured at Oporto when a third floor balcony of the faculty of medicine on which striking students had taken refuge.

CHICAGO GREAT WESTERN RAILROAD

A Slashing CUT! in regular passenger fares. Effective on and after May 2, 1931.

to St. Paul-Minneapolis

Round Trip in Pullmans (Berths Extra) $22.00

Round Trip in Coaches—Chair Cars in Effect Now $18.00

to Rochester

Round Trip in Pullmans (Berths Extra) $18.00

15 Day Return Limit—Children Half Fare

Leave on The Minnesotan

All steel equipment. Modern Pullmans, club lounge car, chair cars, coaches.

Leaves Chicago (Central Standard Time) 8:00 p. m.
Leaves Forest Park . . . . . 8:25 p. m.
Arrives Rochester . . . . . 7:00 a. m.
Arrives St. Paul . . . . . 7:30 a. m.
Arrives Minneapolis . . . . . 8:10 a. m.

When planning a trip to the Twin Cities, Iowa points, the Head of the Lakes, or your Summer Vacation in the Minnesota Lake Region, Canadian Rockies, the National Parks and the Northwest consult the nearest Great Western representative. The lowest vacation fares to the entire Northern and Northwestern vacation regions will be in effect via Chicago Great Western.

Reservations and tickets from

City Ticket Office, 179 W. Jackson Blvd. Phone Wabash 2661 | Grand Central Station, Harrison and Wells, Harrison 2393 | Great Western Station, Forest Park, Phone 153

Chicago Great Western

JEWELS

Collectors and others who are perhaps more interested in Jewels as an accessory to dress and modern beauty may be impressed with the brooch illustrated. It is a rare example of the exquisite but rather quaint character of early 17th Century jewelry. But quite regardless of the reason which might actuate the acquirement of jewels whether to grace a collection or to find usage as feminine adornment readers of the Saturday Antiques and Interior Decorations Section of The Sun will occasionally find them delightfully discussed.

The Sun

The Newspaper of Distinction in its Readers, its News and its Advertising

NEW YORK

Subscription Coupon

The Sun, New York, Dept. C

Gentlemen: I am enclosing check for $1.50 for one year's special subscription to the Saturday Edition of The Sun, containing Antiques and Interior Decorations Section.

Name_____

Street and Number_____

City and State_____

Stumpfs

SOCIETY BRAND CLOTHES EXCLUSIVELY

Jackson at Wabash, N. E. Corner

Stumpf's Swab E. Jackson Sh

Our choicest adjectives fail to describe these $40 suits

Of unimagined beauty, masterful, amazing, sensational we could say about these $40 suits of ours without fear of making an overstatement. But somebody less conscientious than us might say the same thing about their clothes and then where would we be. We prefer to tell quite simply that they are Society Brand suits, new patterned in sturdy and reliable fabrics and authentically styled in the inimitable Society Brand manner (the envy of even expensive custom tailors). No one can say more of any suit.

$40

Society Brand Clothes

DUNLAP HATS SEVEN DOLLARS AND MORE

Another BIG TRAVEL BARGAIN THE CRUISE TO ALL EUROPE S. S. LANCASTRIA SAILING JUNE 30th 51 DAYS - 12 COUNTRIES

This is the economical way to Europe this summer. Think of it! 51 days of delightful travel, visiting 12 countries . . . Free stop-over.

Madeira, Spain, Algeria, Italy, Monaco, Holland, Denmark, Norway, Sweden, Scotland, Belgium, France. Rates from $590.

Rate includes hotels, guides, sightseeing, etc. Passengers have entire run of this splendid Cunard cruising steamer. Act now - call, phone or write.

CUNARD LINE
346 No. Michigan Ave., Chicago
Central 2050

FRANK TOURIST CO.
175 No. Michigan Ave., Chicago
Phone: Franklin 3741

Now's the time to get new radio tubes

—RCA Radiotron prices never before so low

RCA Radiotrons, the highly perfected radio tubes used by 200 big broadcasting stations, now cost less than ever before. Have your dealer test your old tubes today. Find out how little new RCA Radiotrons cost.

RCA RADIOTRON CO., Inc., Harrison, N.J.
A Radio Corporation of America Subsidiary

List Prices Reduced

Tube	Old Price	New Price	You Save
224	$3.30	$2.00	$1.30
227	2.20	1.25	.95
245	2.00	1.40	.60
280	1.90	1.40	.50

RCA Radiotrons

THE HEART OF YOUR RADIO

THE BIGGEST ACCIDENT INSURANCE BARGAIN IN AMERICA!

Only $1.25 a Year for a $7,500 Accident Insurance Policy That Pays!

RENEW YOUR TRIBUNE ACCIDENT INSURANCE FOR ANOTHER YEAR FOR ONLY $1.25 WITH COUPON ON PAGE 3

MORE THAN $2,200,000.00 IN REAL CASH has been paid to CHICAGO TRIBUNE Policyholders and Beneficiaries!

An *Exclusive Bargain* for Readers of the CHICAGO TRIBUNE. *Note the Big Sums Paid!*

$9,000 was paid to Mrs. Mary Harrison, 75 Washington Street, Hinsdale, Ill.

$7,500 was paid to Charles L. Finninger, 501 West 26th Street, Chicago, Ill.

$3,000 was paid to Wilford C. Guatine, Lewistown, Ill.

$3,000 was paid to Mrs. Mary A. Wallis, 621 East High Street, Benton Harbor, Mich.

E. H. Myers

$11,250 was paid to Mrs. E. H. Myers, Columbia City, Ind., beneficiary under the Policy held by her husband, E. H. Myers.

$3,000 was paid to Edith W. Johnson, Box 52, America, Ill.

$3,000 was paid to Mrs. Harriet L. McDowell, 6438 Normal Blvd., Chicago, Ill.

$2,800 was paid to Mrs. Elizabeth Treiber, Norway, Mich.

$2,600 was paid to Mrs. Jane Stuart, Darlington, Wis.

$2,400 was paid to Alice C. Nelson, 1722 East 56th Street, Chicago, Ill.

$2,200 was paid to Madge G. Smith, 221 East Michigan Street, Indianapolis, Ind.

$1,650 was paid to Mrs. Dora Hansen, 2200 Farragut Street, Chicago, Ill.

$9,000 was paid to Mrs. Katherine O. Craig, Danville, Ill.

$7,500 was paid to Cecelia Willis, 5947 South Loomis Street, Chicago, Ill.

$3,000 was paid to Maude E. Norris, 706½ East Maple Avenue, La Porte, Ind.

$3,000 was paid to Mrs. Grace Wiltfong, Chesterton, Ind.

$3,000 was paid to Mary K. Larson, 1841 7th Avenue, Cedar Rapids, Ia.

$2,800 was paid to Edith Laing, Ellsworth, Ill.

Eva Grace Wicklander

$9,000 was paid to Mrs. Eva Grace Wicklander, 52 Elm Ave., Highwood, Ill.

$2,600 was paid to George H. Easton, Otsego, Mich.

$2,400 was paid to Reginald Martin, Jr., 5337 Maryland Avenue, Chicago, Ill.

$2,200 was paid to Helene E. Kelly, 434 Linden Street, Glen Ellyn, Ill.

$1,500 was paid to Mrs. Ella Lococo, 5147 West 25th Street, Cicero, Ill.

$150 was paid to Mrs. Sophie Pauley, 936 East 52nd Street, Chicago, Ill.

$8,250 was paid to Mrs. Jessie Duncan, 3117 Washington Avenue, Racine, Wis.

$7,500 was paid to Mrs. Emma Isles, 721 North Harding Avenue, Chicago, Ill.

$5,000 was paid to Iva R. Campbell, 260 West 66th Street, Chicago, Ill.

$3,750 was paid to Stanley Dydowski, 326 Garfield Blvd., Chicago, Ill.

$3,750 was paid to Mrs. Georgia Cordrey, 943 East 52nd Street, Chicago, Ill.

$3,000 was paid to Maria J. Erickson, Shawano, Wis.

$3,000 was paid to Wm. F. Doornink, 1120 Newell Place, Kalamazoo, Mich.

$2,800 was paid to Bess Ollinger, Shawneetown, Ill.

$2,800 was paid to Mrs. W. E. Beisinger, 12001 Yale Avenue, Chicago, Ill.

$2,600 was paid to Lucinda Luther, 1585 Ridge Avenue, Evanston, Ill.

$2,600 was paid to Maude M. Krach, 8716 Jeffery Avenue, Chicago, Ill.

$2,600 was paid to E. B. West, 109 Rebecca Place, Peoria, Ill.

Richard E. Eaton, Jr.

$150 was paid to Richard E. Eaton Jr., 436 North Spring Ave., La Grange, Ill.

$2,400 was paid to Mrs. P. J. Hartgen, 3811 60th Street, Kenosha, Wis.

$1,650 was paid to Gertrude Quinby, 214 South Hamlin Avenue, Chicago, Ill.

$1,500 was paid to Emily Kostal, 2102 South Ashland Avenue, Chicago, Ill.

$1,500 was paid to Henry Wadmeyer, 3124 Parkside Avenue, Chicago, Ill.

$1,500 was paid to Mrs. Lillie B. Lewis, Selma, Ia.

$1,500 was paid to Mrs. Clyde H. Reighard, 1309 Washington Street, Des Plaines, Ill.

$1,500 was paid to Mrs. Kittie H. Williams, 2005 South Jo Blvd., Fort Wayne, Ind.

$625 was paid to Harold O. Meinheimer, 332 North Ceyle Avenue, Oak Park, Ill.

$150 was paid to Reginald W. Johnson, 959 Sigsbee Street, Grand Rapids, Mich.

$120 was paid to Andrew Druda, 17025 Lowe Avenue, Chicago, Ill.

$100 was paid to Walter F. Eckardt, 4700 North Keeler Avenue, Chicago, Ill.

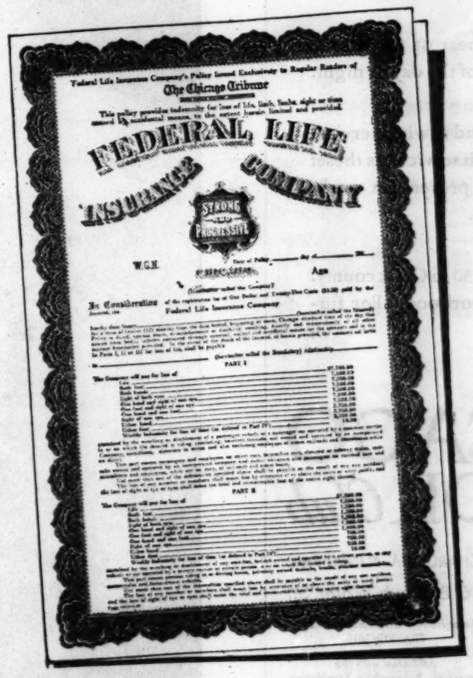
Federal Life Insurance Company's Policy Issued Exclusively to Regular Readers of The Chicago Tribune
FEDERAL LIFE
INSURANCE COMPANY
STRONG
W.G.K.

To Renew, or to Get a New Policy, send Coupon on Page 3, with $1.25 for a Full Year's Protection

Chicago Tribune

THE WORLD'S GREATEST NEWSPAPER

(IN PRESS)

ENCYCLICAL LETTER OF

His Holiness Pope Pius XI

CHRISTIAN MARRIAGE

The classic pronouncement by the greatest authority on a subject in which all the world is interested, in view of present conditions, needs, errors and vices that affect the family and society.

THE FIRST PAPAL ENCYCLICAL EVER PUBLISHED IN SUCH NOBLE AND ENDURING FORM

1.—EDITION DE LUXE, containing the Latin and English texts on opposite pages, limited to 1,000 copies of which only 580 will be for sale

The Latin and English version will be quarto size, with a title-page, showing the arms of His Holiness in red. The paper is a wove, smooth-surfaced paper of a slightly creamy tone, showing the type to the best advantage. The type is modeled on that employed by Bodoni, the celebrated printer of Parma, who was given a medal by Pius VI for his magnificent printing. The notes are at the end of the volume.

Of this edition, one copy will be bound specially for His Holiness.

19 copies, for special presentation, in deep red Levant Morocco, with oak-board covers.

80 copies for book collectors, in deep red full Levant Morocco.

400 copies for distribution by His Holiness, in deep red half Levant Morocco, with marbeled cloth sides.

500 copies, bound in the same elegant manner, for general sale.

2.—POPULAR EDITION—containing the English version only:

This edition will be of 16mo size, printed on a delicate, cream-tinted rag paper.

10,000 copies of this edition will be bound in cloth with the Papal Arms in gold, at 50c a copy.

15,000 copies will be bound in boards with white cloth back and colored paper sides, at $1.00 a copy.

This small edition contains the English version only, with the notes. It will, by its tasteful appearance, its good workmanship, and moderate price, appeal to those who desire the letter in a durable, elegant, but inexpensive form.

These handsome editions of the Encyclical have been made without regard to cost, not for profit nor as a commercial enterprise, but solely to give to the world this precious document in a form worthy of it, and to make possible for every right-thinking man and woman to possess a copy of this invaluable document at far less than its cost.

The Title-page of both these editions bears the imprint of the Barryvail Corporation, the book being issued through the generosity of a well-known Catholic layman.

The editorial work was done by the Rev. John J. Wynne, S. J., of the Catholic Encyclopedia. The Latin text bears the *Concordat cum originali* of His Eminence Patrick Cardinal Hayes.

The printing was intrusted to Mr. D. B. Updyke of The Merrymount Press, Boston, Mass., well-known to lovers of fine printing.

BARRYVAIL CORPORATION, 19 UNION SQUARE, NEW YORK

PLACE YOUR ORDER WITH ANY BOOK DEALER

that EXTRA something

is EXTRA Quality and Value in

Clicquot Club

Longer, slower blending produces a smoother, mellower flavor. The favorite of three generations of Americans

3 GINGER ALE FLAVORS

Pale Dry (MILD)

Golden (GINGERY)

Sec (EXTRA DRY)

Buy it in the convenient carton of 12 bottles.

ADVERTISE IN THE CHICAGO TRIBUNE

BRITISH ENVOY TO RUSSIA FINDS STOLEN SILVER

Discovers Royal Treasure at Moscow Banquet.

BY HENRY WALES.
[Chicago Tribune Press Service.]

MOSCOW., April 12.—[By Mail.]—During the revolution in 1917 many foreign embassies and legations, as well as the imperial palaces and mansions of the nobles in Petrograd were broken into and pillaged by mobs. After order was restored and the bolsheviks assumed power, the Red authorities made every effort to recover the stolen property, and much of it was seized from the homes of looters.

House to house searches were made in suspected districts, and all articles of value offered for sale were confiscated. Thus most of the furnishings, paintings, tapestries and other treasures of the great houses of the former capital were recovered.

But table silver owned by the British government and placed in its embassy for the use of its ambassador was never recovered. Chests of knives, forks and spoons, salt cellars, pepper shakers and other table silverware were never found, although some silver platters and plates were discovered and returned.

THE SECRET VAULT.

At No. 17 Spiridonovka, Moscow, is a huge, palatial mansion of a former millionaire, a textile magnate under the old imperial régime, who amassed great wealth in Kharkov and other districts. The house was confiscated by communists along with the homes of other aristocrats and burgeoisie when the rightful owner fled the revolution.

For two years this building was the headquarters of Herbert Hoover's American Relief association, which distributed food to the famished population of the Volga region in 1920-'21. After the association completed its job and left Russia, the building was taken over by the government as a place for entertaining foreigners at glittering receptions, according to the diplomatic protocol followed here as in capitalistic countries.

Find Jewels in Vault.

While the building was being renovated, after the departure of the American relief expedition a secret vault was discovered in the basement. Inside the bricked in vault in a false wall was found a heavy iron safe. The strongbox was broken open and found to contain objets d'art, jewelry and czarist gold coins and other treasure valued at $1,000,000. There were gem encrusted snuff boxes, platinum cigaret cases, valuable paintings, costly statuary, ivory carvings, all sorts of costly baubles of a fabulous value.

The bolshevik authorities investigated and discovered that the collection of valuables had been walled into the basement walls in the strong box by the czar's personal tailor, a thrifty individual, who accepted as payment from his aristocratic and titled clients, jewelry and art objects in payment for long overdue bills for dress suits, overcoats, morning coats and other fine raiment.

With the ruble depreciating the princes, grand dukes, counts and barons were unable to scrape together enough cash to settle for their sartorial requirement, but could always rip a picture off the wall, or tuck a statuary under their great coats or snitch their wife's powder box [formerly snuff receptacle] and take that around to Mr. Tailor as part payment.

The tailor gathered an enormous quantity of these valuables, but when things began to get hot for people associated with the imperial régime, even tailors and barbers, this tailor cached the riches and fled.

BRITISH ENVOY GASPS.

Recently a great social function was held at the Spiridonovka mansion. Guests came in white collars and boiled shirts, clawhammer coats and patent leather shoes. The women wore low necked dresses with flowing skirts, white elbow length gloves, and real silk stockings.

After a musical program, an elaborate buffet supper was served. Huge ice urns well filled with fresh caviar, giant sturgeons in cream sauce, roasted, glaced stuffed pheasants, 17 kinds of salad, milk white bread, mounds of butter, fancy frosted cakes, and colossal ice cream, moulded to represent tractors, were served.

There was liquor, too, glistening, frost covered carafes of vodka, slivka, red wine from the Caucasus, mellow white wine from the Crimea, stout brown cognac and rare old port, pale malaga and muscatel, and even whisky.

Jollity reigned around the festive board as the immaculately dressed gentlemen passed stuffed eggs and Waldorf salad, and sliced fresh cucumbers on crisp lettuce, and delicate petits fours and sherbet to their handsomely gowned companions.

Toasts were drunk with bottoms up in the good old fashioned Russian way, although they did not hurl the emptied glasses behind them to crash against the wall, because that is a relic of the imperialist days.

Spies Coat of Arms.

Suddenly in the midst of the merriment, the hand of the British ambassador, Sir Esmond Ovey, froze to stillness, as it carried a bit of caviar, reposing neatly on a morsel of bread, to his mouth. He stared and shuddered. Then he closely scrutinized the fork which he held.

Some, who had noticed the gesture, did likewise, examined their forks, and spoons, too, and knives. There, stamped on the back of the handles of the silver cutlery were the British coat of arms, the lion and unicorn rampant over the motto, "Honi soit qui mal y pense."

GAIN ALLURING NEW ATTRACTION!

Girl Adds 14 lbs. 3 weeks

Miss L. Marie Byers, 451 Wrightwood Ave., Chicago, Illinois

Vitamin Discovery Restores Youth to Men and Women

Dr. Clifford J. Heath of Chicago, Ill.

My medical experience tells me that the Vitamins B, C, and D are necessary to the every-day diet of people, but the usual person lacks them. Thousands suffering from usual body ailments, all can find relief in this new discovery, Vitalex. Many people are not acquainted with the wonderful properties of these vitamins which impart pep and energy to all who take them. People of mature years gain new youth and vigor. Vitalex is an excellent blood tonic containing properties which improve and strengthen the red blood corpuscles. Vitamized Vitalex brings you the four things necessary to be strong and healthy. These are keen appetite, healthy digestion, restful sleep and regular bowel action.

A FREE TRIAL

The Johnson's Laboratories Pharmacist for over 110 years guaranteed that if you don't look, sleep and feel better after use of Vitalex for 7 days, you may get your money at

Walgreen and Economical Drug Stores

THE NEW De Vaux 6-75 IS HERE . . .

70 TO 80 MILES AN HOUR

Demonstrating its Superiority with PERFORMANCE Never Thought Possible *In A Low-Priced Car*

A brand-new motoring thrill awaits you today—when you drive the new De Vaux 6-75, powered by the famous six-cylinder Hall Motor. You will find different, marvelously-better performance in this, the first low-priced car offering the *exclusive advantages* of Col. Elbert J. Hall's engineering genius.

You have never known a car so eager, so flexible, so alive with strength.

The exceptional motor—developing more than 70 horsepower—produces a constant, even flow of smooth, dynamic power at speeds ranging from 5 to 75 miles an hour.

With flashing get-away and rapid acceleration, you can boost the De Vaux to high speeds in a matter of seconds. By an easy flip of the lever, you can shift back and forth between second and high at fast speeds. The helical gears of Quiet Second are constantly in mesh.

Right now—the new De Vaux is changing prevailing opinions regarding the performance of low-cost cars. Take the wheel today—the new De Vaux is its own best salesman.

The New Standard of Motor Car Value

DE VAUX BEAUTY is original and distinctive. M. Comte Alexis de Sakhnoffsky, Parisian artist and master of coachcraft, designed the graceful body.

DE VAUX COMFORT is exceptional. Extra long springs, with double-acting, oversize Houdaille Hydraulic Shock Absorbers, insure smooth, easy riding.

Creators of An Exceptional Motor Car

Two distinguished pioneers of the Automobile Industry combined their invaluable experience in engineering and manufacturing to produce the new De Vaux 6-75—THE NEW STANDARD OF MOTOR CAR VALUE.

Norman de Vaux — Manufacturer
Formerly president and general manager, and hall-owner of the Pacific Coast factory of Chevrolet Motor Cos famed for building extra value into his motor cars.

Col. Elbert J. Hall — Engineer
Co-designer of the Liberty Motor; formerly a consulting engineer to General Motors Corporation, Ford Motor Co., and other leaders; founder of Hall-Scott Motor Co.

DE VAUX-HALL MOTORS CORPORATION
Plants located at Grand Rapids, Michigan and Oakland, California

Five Minutes At The Wheel Will Convince You

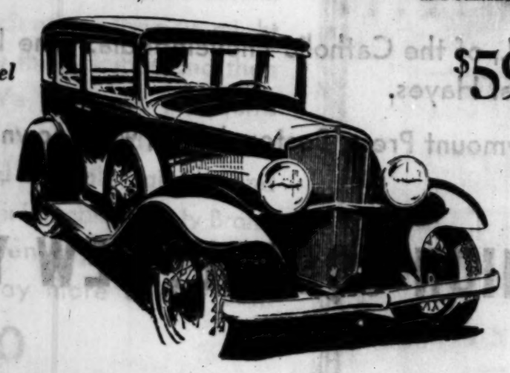

Seven Models — From $595 to $795 f. o. b. Grand Rapids . . .

Price of Custom Sedan illustrated is $795 f. o. b. Grand Rapids. Other models are the Phaeton, Business Coupe, Sport Coupe, Custom Coupe, Standard Sedan and Sport Sedan.

Powered by the Famous SIX-CYLINDER HALL MOTOR

B491-10

2220 SOUTH MICHIGAN AVENUE — THE R. H. COLLINS AUTOMOBILE CO. DISTRIBUTORS — CALUMET 6900

METROPOLITAN DEALERS

NORTH
Fine Thomas Motor Sales, 4140 Irving Park Boulevard
Ravenswood Motor Company, 5812 North Western Avenue
St. & H. Motor Company, 5022 Lawrence Avenue

SOUTH
J. W. Miller Motor Co., 2433-37 South Michigan Avenue
Opsa Garage & Motor Sales, 5114 South Racine Avenue
Prenzer Bros. Motor Sales, 350 Western Avenue, Blue Island, Illinois

SOUTH—Continued
Reo Stuart Motor Sales, 7609-11 South Halsted Street
Union Auto Sales, 5718 South Western Avenue
WEST
Moe Brothers Motor Sales, 820 North Cicero Avenue
Nikolas Garage & Sales, 2144-46 South Western Avenue

WEST—Continued
Spaulding Auto Sales & Service, 2551 South Spaulding Avenue
A. W. Warnke Motor Sales, 4542 West 22d Street
Tom Harrigan, Inc., 458 Madison Street, Oak Park, Illinois
Reo Evanston Company, 2518 West Railroad Avenue, Evanston, Illinois

TERRITORY DEALERS
Aurora, Ill.—70 South La Salle St. Goss Motors, Inc.
Danville, Ill.—34 North Hazel St. L. D. Wyman
Des Plaines, Ill.—716 Pearson Blvd. Kuhlman & Nagel
Elgin, Ill.—216 Prairie Street, Elmer J. Dana Motor Company

TERRITORY DEALERS—Cont.
Gary, Ind.—533 Washington St. E. E. Price
Joliet, Ill.—642 E. Jefferson St. Roechler Motors
Peoria, Ill.—1321 Main Street, Worner Motor Company
Quincy, Ill.—1028 Jersey Street, Ellis Motor Car Company

TUNE TANGLES — SONGS OF YESTERDAY IN CROSSWORDS

The title of a song is in each Crossword. Solve the Crossword and name the song.

$5,000.00 IN CASH

Will Be Paid for Best Answers

No. 10 CHICAGO TRIBUNE'S TUNE TANGLES (2nd Series)

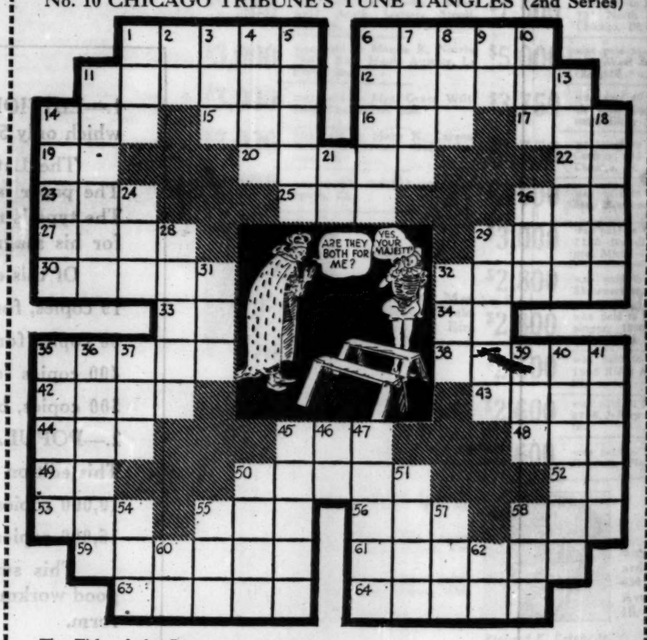

The Title of the Song in this Tune Tangle is: _____

(Write the title of the song here.)

HORIZONTAL

1. Emperors (2nd word in title)
6. Imprint
11. Householder
12. Nags (3rd word in title)
14. Projection on a fish
15. Established value
16. Female sheep
17. Sleep
19. Half an em
20. Prongs
22. Point of the compass (abbr.)
23. Sum
25. Burst
26. Poem
27. Dry
29. Falsifier
30. An appointment to meet
32. Gongs
33. Preposition
34. That is (abbr.)
35. A mark to indicate in a manuscript that something interlined above should be inserted.
38. Falls
42. Thunder
43. Break suddenly
44. Branch of knowledge
45. A roll
48. Point of the compass (abbr.)
49. Street (abbr.)
50. Student
52. Preposition
53. Possessive pronoun
55. Melody
56. House pet
58. Fall month (abbr.)
59. A teamster
61. Chemical compounds
63. Equals
64. To pass a rope through

VERTICAL

1. Knowledge
2. Preposition
3. Doze
4. Small fly
5. Long narrow piece
6. Woolly animals
7. Pulls
8. Part of verb "to be"
9. Manuscript (abbr.)
10. Writing implement
11. Something very inflammable
13. Kind of shoe
14. Banquet
18. Looks narrowly
21. Negative
24. Arid
26. Lubricant
28. Chemical compound
29. Looks maliciously
31. Infant
32. Make an offer
35. A smashing
36. Pertaining to a large artery
37. Rodent
39. Unity
40. Throws into a state of fright
41. Exhausted
45. Prickly envelopes of fruit, etc.
46. Preposition
47. Pleasanter
50. Dock
51. Tardy
54. Juice
55. Consumed
57. Definite article (1st word in title)
58. Native metal
60. Note of the scale
62. Evening (abbr.)

Follow These Simple Rules:

1. Each evening for 42 consecutive evenings (not including Saturdays) W-G-N will broadcast 3 songs of yesterday—"Tune Tangles." On each day following the broadcast the Chicago Tribune will print a "Tune Tangle" Crossword Puzzle. Each puzzle will contain the title of one of the songs broadcast the preceding evening. You are invited to listen to the broadcast, solve the Tune Tangle Crossword in the next day's Tribune and name the song.

2. The Chicago Tribune will pay $5,000.00 in Cash Prizes to the persons who send in the nearest correctly solved and neatest complete sets of answers in accordance with these rules. NOTE: This means that you do not necessarily have to solve each of the 42 Tune Tangles completely to win. The prizes will be paid to the persons whose entries rank highest.

3. The prizes are as follows:

1st Prize		$1,000.00
2nd Prize		500.00
3rd Prize		250.00
Next 2 Prizes,	$100.00 each	200.00
Next 5 Prizes,	50.00 each	250.00
Next 10 Prizes,	25.00 each	250.00
Next 100 Prizes,	10.00 each	1,000.00
Next 310 Prizes,	5.00 each	1,550.00
438 Prizes, Totaling		$5,000.00

4. This offer is open to everyone—men, women, boys and girls—except employees of the Chicago Tribune and their families. You pay nothing. Just prove your skill.

5. Tune Tangle Crosswords are to be submitted only in complete sets. Do NOT send in each puzzle separately. Hold all puzzles until you have the complete set of 42. Then send them to "Tune Tangles," Chicago Tribune, Post office Box 1718, Chicago, Illinois. All entries must be in by midnight, 15 days after Puzzle No. 42 has been printed.

6. Each entry must be sent by First Class Mail, postage prepaid. Entries with insufficient postage will be returned by the Postoffice Department. Contestants may submit as many sets of puzzles as they wish, but no contestant will be entitled to more than one prize.

7. You need not buy the Chicago Tribune. You may copy or trace the puzzles and send them in. The Chicago Tribune may be examined at any of its offices or at Public Libraries free of charge.

8. The judges will be appointed by the Chicago Tribune. Their decision will be final. In case of ties, a duplicate award will be paid to each tying contestant.

Tune in W-G-N Tonight at 8:00

THE NEXT TUNE TANGLE WILL APPEAR IN TOMORROW'S TRIBUNE

Copyright, 1931, Chicago Tribune

Spring brings in new hat styles, and they're all in our store.

Lightweight felts in breezy Spring colors and smart Spring styles, featuring the fashionable snap brim.

Sizes include 6⅝ and 8¼, with long or round ovals for extra long or round heads.

$3.50 is the new low starter among our felts in new shades of tan, gray and green.

Solight Solights*, $10.

Stetsons, $8 up.

Or if you prefer derbies—$5 up.

Spring ties, shirts, gloves.

*Reg. U. S. Pat. Off.

ROGERS PEET CLOTHING
Hats-Shoes-Furnishings
ANDERSON & BROTHERS
Michigan Boulevard at Washington

TWO AIRPLANES SPEED TO ARCTIC; HUNT EXPLORER

Mystery Radio Message May Be Clew.

(Picture on back page.)

MALMO, Sweden, April 29.—(AP)—Two airplanes headed into the north today to look for Augustine Courtauld, lost somewhere on the Greenland ice cap and unable to effect a junction with the rest of the British expedition sent out last year to survey an Anglo-Canadian air route.

Capt. Albin Ahrenberg, Swedish flyer, took off from here, and another plane left Iceland aboard the inspection ship Odin to fly from the edge of the ice barrier to Tasiosk and to Angmagsalik, looking for Courtauld on the way.

This morning a radio message, apparently from Courtauld, reported that his food supplies were exhausted, but the authorities were unable to account for the message, since they could not understand how he could have sent it unless he had established contact with another British expedition which so far has not been able to find him.

LEFT LONDON YEAR AGO.

Augustine Courtauld was one of fifteen young scientists and explorers who sailed from London on July 6, 1930, in Sir Ernest Shackleton's famous flagship Quest, to determine the feasibility of an air route across the Arctic from England to Canada. The expedition was under the auspices of the Royal Geographical society and was led by H. G. Watkins, 23 year old explorer.

In addition to the party, the quest carried a crew of ten, two airplanes, two outboard motor boats, sledges, meteorological instruments, more than a year's supply of food, and building material for the expedition's winter huts.

Stopping at the Faroe islands to pick up about 50 dogs, the expedition reached Angmagsalik, Greenland, on Aug. 14 and established a permanent site at Sermelik fjord, 35 miles inland. Later, a small party scaled the Greenland ice cap and set up a meterological station about 140 miles inland, leaving two men in charge.

Courtauld Becomes Lost.

Subsequently, Courtauld volunteered to spend the winter alone at the central station and was due to be relieved this month. Watkins led a small group to his succor in March but was unable to locate the spot on account of the changing terrain and was forced to turn back to the main camp.

Courtauld is the son of Samuel A. Courtauld, wealthy director of the British silk firm of that name. He is a graduate of Cambridge and participated in two other Greenland expeditions. He is engaged to Miss Mollie Montgomery of London.

Wherever the Itching Whatever the Cause
Resinol
Relieves it Quickly
Sample free. Write Resinol, Dept. 77 Baltimore, Md.

SENATE GRANTS COOK CO. RIGHT TO ISSUE BONDS TO AID POOR

Springfield, Ill., April 29.—[Special.]—Power is granted the county board of Cook county to issue $2,000,000 of bonds, without referendum, for relief of the poor, in the Donohue bill, which passed the senate tonight by a vote of 40 to 2.

The measure has already passed the house. It would be ready for presentation to the governor, but due to a conflict of opinion as to whether it would raise tax rates, Senator Arthur A. Huebsch [Rep., Brookfield], filed notice that he would move to reconsider the vote next Tuesday. Meanwhile specific word is to be sought from the Cook county board as to whether the tax rate is to be affected.

The senate passed a string of appropriation bills which have already passed the house as follows:

For an University of Illinois experimental station in Cook county, $3,000; attorney general's office, two years, $854,000; to reimburse county fairs, $11,243; superintendent of public instruction's office, for biennium, $239,020; department of mines and minerals, two years, $369,390; department of labor, two years, $1,742,770.

INDUSTRIES FOR PRISON INMATES VOTED IN SENATE

Springfield, Ill., April 29.—[Special.]—Prison industries for inmates of the Illinois penal institutions are provided in two bills by Senator Richard J. Barr [Rep., Joliet], which were passed by the senate today, 34 to 0. The measures, which now go to the house, are the product of a joint committee which investigated the use of prison labor at Sing Sing, N. Y.; the Charleston state prison, near Boston, and the Lawton reformatory, near Washington, D. C. In the debate the bills were said to have approval of officials of the American Federation of Labor and the Illinois federation.

One bill provides that supplies for the state and its political subdivisions and the institutions of both must be purchased from prison made products. The second bill provides for a superintendent of prison industry at each penal and reformatory institution and two at Joliet at salaries of $3,600 a year.

Will Hays, Movie Czar, Stops Over in Chicago

Will Hays, czar of the movie industry and former postmaster general of the United States, was in Chicago yesterday for a short time. He is on his way from his home in California to New York. He departed on the Broadway Limited of the Pennsylvania railroad.

TEN LIVES SAVED IN PLANE SMASH BY PILOT'S SKILL

Forced Down in Barnyard as Motors Fail.

Elyria, O., April 29.—[Special.]—Eight passengers aboard a National Air Transport plane bound from Chicago to Cleveland escaped serious injury this evening through the skill of Sam Taylor, veteran air line pilot, who brought his Ford tri-motored transport ship down into a farm yard near here after two motors failed while the ship was in flight.

Taylor and his co-pilot, Allen McDiarmid, both of Cleveland, were in the Memorial hospital here tonight, seriously injured. Taylor has a possible skull fracture and a broken ankle, while his mate is suffering from internal injuries. Both will recover, however, physicians state. Harry Fisher of Cleveland and William Weber and P. E. Gadebusch of New York, passengers, were released from the hospital after treatment from minor injuries.

Gorilla Jones, Akron Negro welterweight boxer, and Suey Welsh, his manager, were aboard, but escaped injury. Others unhurt were Miss Zola Taylor of New York and Lynn Jordon and Raymond Bjorkbohm, both of Cleveland.

How Pilot Saved Ship.

The plane left Chicago at noon on its regular trip to New York and was due to arrive in Cleveland at 2 o'clock. As the plane approached Elyria first the right engine then the center motor cut out. The cause had not been determined tonight.

Witnesses said Taylor made a sharp turn to head the ship into the wind. As it descended the undercarriage scraped through a tree and over the roof of a barn. Although the ship's power was gone, Taylor was able to land it upright. The nose motor and landing gear were torn away and a wing damaged as the plane dropped into a farmer's yard. It did not burn, for Taylor had cut his switch on landing.

Passengers praised Taylor also for his coolness in handling the situation among them when the motors first started to fail. He made sure all were seated and told them to fasten their safety belts before he nosed down for a landing.

Raymond Bjorkolm of Cleveland, another N. A. T. pilot, riding as a passenger on the plane, pulled the mail from the ship and stayed on the scene attending the injured passengers and helping the pilots from the forward cockpit despite the fact that he was cut and bruised.

Pilot's Second Air Rescue.

Today's accident was Pilot Taylor's second triumph over a plane whose motors stopped while in flight. In 1919 while flying over the heart of Cleveland with 13 passengers aboard a tri-motored transport, all three motors failed. He landed the ship in the barnyard of a Cleveland home without injury to his passengers or damage to his ship.

He is also remembered as the pilot who brought a load of passengers safely to the ground after a narrow escape from collision with a plane flown by Col. Lindbergh during a stunting exhibition by the trans-Atlantic flyer at the Cleveland national air races.

Crowd Sees Pilot Killed.

Lynchburg, Va., April 29.—(AP)—Clarence M. Ellicock, 25 years old aviator of Marysville, Mich., fell to his death here today in the view of a large crowd gathered to greet the second Virginia state air tour and witness dedication of the municipally owned airport.

Girl Killed in Plane Crash.

Bartlesville, Okla., April 29.—(AP)—Miss Ruth Beaven, 21, was killed today when an airplane piloted by George M. Conover, an unlicensed aviator, crashed at the Phillips airport, near here. Conover was slightly hurt.

Plane Catches Fire; Two Die.

BRANDON, Man., April 29.—(AP)—An airplane caught fire above the airport here tonight, the gasoline tank exploded, and two men lost their lives in the crash. The men were William Clark, 21, owner of the plane, and William Britten, 27, pilot, of Wawanesa, Man.

DRAFT TWO BILLS TO RELIEVE FINANCIAL CRISIS IN ILLINOIS

Springfield, Ill., April 29.—[Special.]—Two bills to relieve the financial crisis in Illinois were approved by a joint committee late today. The committee, headed by Representative Elmer J. Schnackenberg [Rep., Chicago], voted to submit to the as-

1. A bill to create a commission of nine to examine the condition of every to examine the condition of every county in the state; would be allowed a $25,000 appropriation and report its findings to the legislature in 1933.

2. A bill to transfer idle funds from other accounts to those which threaten to "touch bottom," as a means of evading tax anticipation warrants.

The committee first voted a 3 per cent tax on the net profits of corporations to provide additional revenue, but finally postponed action one week.

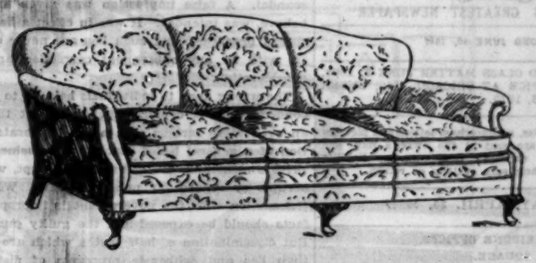

Down Cushion Sofas, $98

Queen Anne sofa covered in damasks, tapestries or velvets. One of several sofas at about this price on our fourth floor.

We are showing the newest in upholstered furniture at the new low price levels. We mention here a few of the chairs with which the store abounds, in many different styles and at a wide range of prices.

$65 English lounging chair with a spring seat and a down back $38

$95 down back and seat chair. Covered in tapestry $49

$35 Walnut Queen Anne pull-around chairs in tapestries, damasks or friezes..... $17.50

The Tobey Furniture Co.
Michigan Avenue at Lake Street

RANCID OIL in STALE COFFEE

causes Indigestion ... Headaches ... Sleeplessness

No RANCID OIL in Chase & Sanborn's ... it's guaranteed fresh when you get it!

WHEN coffee is fresh, the oil it contains is as sweet and fragrant as fresh butter ... But when the coffee gets stale this oil turns rancid, spoils, becomes dangerously toxic. And it is this rancid oil which science now blames for indigestion, headaches, sleeplessness.

Avoid this risk ... Use Chase & Sanborn's, the coffee that's guaranteed fresh.

This coffee is rushed to your grocer, fresh from our roasters ... *Every can plainly marked with an expiration date.* And we watch those dates ... inspect them regularly ... replace any can whose date has expired. You can't possibly buy a stale can of Chase & Sanborn's Coffee!

You will love the rich, reviving flavor of this delicious quality blend ... and you will be glad to find it reasonably priced. No higher than the ordinary packaged coffees.

HIGH PRICE alone is no insurance of freshness. Here's an actual photograph taken in a New York grocery store where the photographer purchased expensive coffee that was one year old. His affidavit is on file!

DON'T RISK your health by using stale coffee ... *Fresh coffee* is a wholesome, mild stimulant, which helps us to enjoy life thoroughly. But be sure the coffee you drink is fresh ... Use Chase & Sanborn's ... Then you'll know you're safe from dangerous rancid oil!

Guaranteed FRESH ... *Look for the date on every can!*

Copyright, 1931, by Standard Brands Inc.

CHASE & SANBORN'S COFFEE—*Dated*

They saw the NORGE *The* ELECTRIC REFRIGERATOR *with the* ROLLATOR

Thousands and thousands of users saw the Norge before they bought ... and then they bought the Norge. It is the one refrigerator that has such in-built quality that to see it is to know it represents the utmost in quality and dollar for dollar value.

Norge and Norge alone has the Rollator, marvelous refrigeration mechanism that is almost everlasting. This powerful, simple Rollator has only three moving parts ... is just a roller slowly revolving in a permanent bath of protective oil. It is this mechanism that assures Norge quality results ... see the Norge before you buy.

Norge is manufactured by Norge Corporation, a Division of Borg-Warner, originators of free wheeling. Every American car made today contains products of Borg-Warner Corporation.

The Norge Rollator is an exclusive mechanism, no other refrigerator has it. It is compact, powerful, simple and almost everlasting.

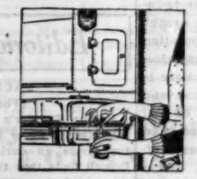

The crystal glass Watervoir is of one gallon capacity ... it keeps quickly chilled water on tap without the necessity of getting ice cubes every time a cold drink is wanted.

NORGE WITH ROLLATOR

NORGE CHICAGO CORPORATION

469 EAST OHIO — SUPERIOR 9745 — CHICAGO

Davis Stores, Wabash and Van Buren St.
Harris Bros. Co., 35th and Iron Sts. All stores.
Peterson Furniture Co., 1048 Belmont Ave. All stores.
Robinson Furnace Co. All stores.
The Walker Company, 28 E. Jackson Blvd.

SOUTH SIDE

Delight Utilities Co., 5054 S. Ashland Av.
L. Klein, Inc., 14th and Halsted Sts.
C. A. Londelius & Co., 6233 S. Peoria St.
Marquette Radio Co., 1947 W. Marquette Rd.
Cesar-Lane-Haven Stores, 6251 S. Ashland Ave.
National Plb. & Htr. Co., 291 E. 63rd St.
J. J. Carroll Hdw. Co., 1519 W. 89th St.
City Radio Sales, 6463 S. Halsted St.

WEST SIDE

Adelman Heating Co., 3322 Fifth Ave.
Benson's Music Shop, 4223-5 W. Chicago Ave.
Dale J. McGinnis, 2065 Milwaukee Ave.
Delight Utilities Co., 3780 W. 26th St.
Pollack Electric Co., 1925 W. Division St.
Roosevelt Refrigerator Co., 3938 Roosevelt Rd.
Smidler Oil Burning Equipment Co., 3819 N. Cicero Ave.
Tabor Supply Co., 3514 W. 26th St.
Lambrecht Radio & Utility Shop, 1960 Milwaukee Ave.
M. Fine & Sons, 1000 Milwaukee Ave.
Appliance Co. of Oak Park, 202 S. Marion St., Oak Park.
Sherry Electric Utility Co., 4825 W. North Ave.
Levinson Radio Store, 586 W. North Ave.
Cicero Battery Co., 5337 W. 22nd St.
Roman Furniture Co., 3755 Milwaukee Ave.
Molay Furniture Co., 4638 Milwaukee Ave.
Rossct Electric Co., 1409 Milwaukee Ave.
Guaranteed Electric Shop, 2576 W. 22nd St.
Garfield Auto & Radio Supply, 5402 W. Madison St.
Mont Clare Music Shop, 7115 W. Grand Ave.
Gibson & Nicholas, 5721 W. Division St.

NORTH SIDE

Beerieside Hardware Co., 5113 Diversey Ave.
J. M. Kalish, 3751 Lawrence Ave.
Meersman & Co., 6129 Northwest Highway.
Nagel Piano Co., 5616 Irving Park Blvd.
Tri-Par Radio Co., 110 N. Wells St.
Tri-Par Radio Co., 3118 Lincoln Ave.
A. W. Waldmann, 5012 N. Clark St.
Weber Electric Co., 4015 N. Damen Ave.
Wonder Radio Sales Co., 4766 Milwaukee Ave.
Baumann & Humpeler Hardware Co., 3220 Armitage Ave.
Bast Furniture Co., 4137 Armitage Ave.
Utilities Sales Corp., 2263 Devon Ave.
L. & L. Radio & Music Co., 6421 W. Addison.
Geo. W. Zimmer, 2943 Lincoln Ave.
Leics & Son, 1936 Larrabee St.

NEARBY CITIES

ROCKFORD—Zenith Stores, Inc.
American Beauty Music House
STREATOR—Williams Hardware Co.
ELGIN—Hawthorne Hardware Co.
PEORIA—F. A. Bergner & Co.
WAUKEGAN—The Chicago Store
KANKAKEE—The Chicago Store
ST. JOSEPH—Troost Bros.
BENTON HARBOR—Troost Bros.
DECATUR—Morehouse & Wells Co.
DIXON—Howard J. Hall
NILES CENTER—Niles Center Mercantile Co.
GLEN ELLYN—Patch Bros.
HINSDALE—Seukup Hardware Co.
WAUKEGAN—Rioux Mech. Refg. Co.
AURORA—Broadway Furniture Co.
DE KALB—Lewis & Palmer
FREEPORT—Ridgeway Electric Co.
BLOOMINGTON—Auto Service & Sales, Inc.
MT. MORRIS—Hough Hardware Co.
LEMONT—Henry P. Gerhard
MORRIS—Allan Furniture Co.
JOLIET—F. E. Fitzgerald Furniture Co.
ROCHELLE—Dailey's Radio Shop
HAMMOND—Harris Bros. Co.
BERWYN—Harris Bros. Co.
ELMHURST—Harris Bros. Co.
RIVER FOREST—Harris Bros. Co.
CHICAGO HEIGHTS—Harris Bros. Co.
AURORA—Harris Bros. Co.
JOLIET—Harris Bros. Co.
WAUKEGAN—Harris Bros. Co.
GARY—Harris Bros. Co.

EVERY AMERICAN CAR MADE TODAY CONTAINS MATERIAL MADE BY BORG-WARNER COMPANY.

58-13

Chicago Daily Tribune
THE WORLD'S GREATEST NEWSPAPER

FOUNDED JUNE 10, 1847

ENTERED AS SECOND CLASS MATTER JUNE 3, 1903, AT THE POSTOFFICE AT CHICAGO, ILL., UNDER ACT OF MARCH 3, 1879.

All unsolicited articles, manuscripts, letters and pictures sent to The Tribune are sent at the owner's risk, and The Tribune company expressly repudiates any liability or responsibility for their safe custody or return.

THURSDAY, APRIL 30, 1931.

THE TRIBUNE OFFICES.
CHICAGO—TRIBUNE SQUARE.
MILWAUKEE—TRUST COMPANY BUILDING.
NEW YORK—220 EAST 42D STREET.
WASHINGTON—815 ALBEE BUILDING.
BOSTON—718 CHAMBER OF COMMERCE BUILDING.
ATLANTA—1825 RHODES-HAVERTY BUILDING.
LONDON—135 FLEET STREET.
PARIS—1 RUE SCRIBE.
BERLIN—69 UNTER DEN LINDEN.
RIGA—ELIZABETES IELA 15/3.
ROME—GALLERIA COLONNA (SCALA A).
VIENNA—8 ROSENBURSENSTRASSE.
WARSAW—PLAC KRASINSKA 6.
GIBRALTAR—HOTEL CECIL.
PEIPING—GRAND HOTEL DES WAGON-LITS.
SHANGHAI—38 AVENUE EDWARD VII.
TOKIO—IMPERIAL HOTEL.
MEXICO CITY—HOTEL REGIS.
PANAMA CITY—HOTEL CENTRAL.
SPECIAL REPRESENTATION.
SAN FRANCISCO—820 KOHL BUILDING.

THE TRIBUNE'S PLATFORM FOR CHICAGOLAND

1. *Make Chicago the First City in the World.*
2. *Start the Subway.*
3. *Electrify the Railroads.*
4. *Abolish the Smoke Pall.*
5. *Separate Grades of Boulevards and of Through Streets.*
6. *End the Reign of Gangdom.*

"Give me liberty to know, to utter and to argue freely according to my conscience, above all other liberties."
—Milton.

THE CENTER AND THE CIRCUMFERENCE.

The railroads entering Chicago are offering special rates for the Jubilee celebration and expect to bring visitors by the thousands and tens of thousands to see what Chicago has to show. The attendance from outside the city, of course, will be swelled by the thousands who come in their own automobiles and by bus.

Chicago will have a warm welcome for them. Chicago is not unmindful of the fact that it owes a heavy debt to the farms and cities of the central states. At the same time it is to be hoped that the visitors will be made more keenly aware of their debt to Chicago. Here is the second city of the United States, with a population of upwards of five millions within easy commuting distance. Without those five millions to buy what the farmers have to sell there would be no market for the crops grown on hundreds of thousands of acres of farm land in the central states. Prosperous dairy farms in Illinois, Wisconsin, Indiana, Iowa, and Michigan would disappear and with them would disappear the demand for much of the feedstuffs produced. Without the Chicago market for meat, many farmers within an even wider radius would be forced into bankruptcy. Without the Chicago market for the manufactures of the smaller cities of the central states their trade would suffer severely. Without Chicago's commercial establishments offering economical distribution to dealers and individuals throughout the country the cost of living would be appreciably higher.

Chicago could not exist for long independent of its hinterland, but it is no less true that the standard of living in the hinterland rises and falls along with that of the city. What is true of the standard of material welfare is true to an even greater extent in education and the arts. Chicago trained doctors, lawyers, musicians, teachers, architects are to be found in every community in the country. If Chicago is indebted to the country for many of its most distinguished men and women, the debt is more than balanced by the training which the leaders of the smaller communities received in the city.

It is often said that the first step in an economic restoration must be the restoration of prosperity on the farms. The same result may be obtained by restoring the buying power of the cities, and of the two the second method is likely to work more rapidly. The economic mechanism of the country is on a dead-center. If the result of the Jubilee is to increase economic activity in Chicago the benefits will be promptly reflected in increased demand for the goods produced elsewhere.

THE SENATORIAL LIE FACTORY.

In the guise of an investigation to inform the United States senate upon the subject of postal rates and leases we have had in Chicago a typical case of the scandal-mongering which a group of senators have been indulging in for some months. The profit to the senators engaged in these enterprises is publicity and the reputation, among the unthinking, of zeal for the public good. The profit to the public so far as the correction of actual wrongs has been nil, but the injury done, both to individuals and to public opinion, is considerable.

Obviously the senator representing the subcommittee and committee of investigation came primed to present a case of public wrong, not fairly to investigate or disclose facts. The impression sought to be given the public is that a great corporation sold the government land at an exorbitant price. To support this theory a government appraiser is called to give his opinion on the value of the land sold. The site was sold at the peak level of real estate. It was purchased at a lower price than was asked by owners of neighboring property offered in competition for the postoffice site. Not a word of evidence was offered to show that the transaction was tainted by any improper influence or was carried on in any other manner than that of any other legitimate business transaction. But an opportunity was given to a business rival to broadcast unsupported and irresponsible innuendoes of improper influence under cover of a witness' immunity.

There is no transaction with the government that cannot be subjected to slanderous innuendo and unjust criticism as this one has been. The circumstances which brought about the lowering of property values in the district involved are not known and will not be considered by the public as presented by the so-called investigation. That all real estate values have descended was not discussed. Neither was the fact that the Field company gave up their project to build in that district and built elsewhere. Yet this change of plan was an obvious setback to the ambitious development of the district and resulted in the lowering of property values.

The animus of the senator in charge of this proceeding was plain. As in repeated alleged investigations by recent senatorial inquiries, the object was not investigation at all, but the creation of scandal. A false impression was given and, we believe, was intended. It was in effect a lie, to be spread broadcast, and such lies are never caught up with by any subsequent correction and fair consideration.

The wrong done to individuals held up to unjust condemnation is deplorable enough, but there is an even more serious evil in the deliberate creation of a general belief that private business and private ownership are essentially corrupt, without scruple or regard for public interest. Where a transaction with the government is improper the facts should be exposed and the guilty punished. But dissemination of half truths which are worse than lies and deliberate processes of distortion are a serious public mischief.

RAILROAD PROGRESS.

The Grand Trunk announces that an hour and a quarter will be taken off the running time of its fast train, the International Limited, between Chicago and Montreal, making the time 19 hours and 40 minutes on the east run and 17 hours and 55 minutes on the west. This is better than the New York-Chicago run of the trains de luxe. The St. Paul announces a reduction of 30 minutes in the Chicago-St. Paul-Minneapolis time of the Day Express and Pioneer Limited.

The news is welcome and there should be more of it. Railroad time is not up to modern standards in the United States. It must be brought up. Making all due allowance for the difficulties, both financial and administrative, which have discouraged railroad initiative and retarded progress, there is much a resourceful and determined policy can accomplish for improvements in railway service. We think there has been too much of a disposition in railroad minds to assume that the repressive conditions and injustices which have been a part of the system of government regulation are unconquerable and too much of a disposition to think in terms of the past. The public, already better disposed toward the railroads than in the past generation, will appreciate aggressive efforts to improve service and support the railroads' just demands for a more constructive policy in government regulation if it is impressed with the desire of railroad management to improve facilities and increase the scope of service.

Railroad protests against improper and costly restrictions and demands for greater revenue have been and are largely justified, but they will be more impressive upon public opinion if accompanied by energetic and resourceful efforts to overcome difficulties and drive ahead in spite of them.

Although other agents of transportation have sprung up in the past thirty years and have reduced railroad revenue while raising the standards of service, the railroad remains the backbone of American transportation and it is of first importance to the country that it shall be maintained and encouraged to develop its highest efficiency. But unfavorable conditions do not justify laissez faire, but should inspire redoubled effort to overcome them. This effort will be met half way by public opinion.

The railroads grew up during a period in which they came to have a virtual monopoly of transportation, and monopoly does not breed resourcefulness. Railroad management suffers to some extent from habits, viewpoints, and policies which are not profitable in the highly competitive situation in which they now find themselves. They are now selling a commodity under more competitive conditions and must adopt the tactics of other merchants.

THE JUBILEE MARSHAL.

It will interest Chicagoans to know something of the man who will be marshal of the Jubilee, Maj. Gen. Frank Parker, now in command of the Sixth corps area. The policy of the American high command in the late war did not permit much knowledge of the personality and achievements of soldiers to reach the public, and in consequence fewer military reputations emerged from that conflict than from any previous war in our history. The gallantry and soldierly conduct of thousands compare with that of any soldiers of our past; but they are known only to their comrades and are recorded only in the dry records of the war office.

Of these soldiers Gen. Parker is not the least. As a combat officer Gen. Parker was in the thick of the actual fighting in France. As colonel, brigadier, and then division commander of the First division he was one of the inspiring leaders of our men who shared their dangers in battle and gave them the moral support of his presence, as a good many other general officers failed to do. In past wars our armies saw their commanders constantly at the front and the death roll of generals up to the highest rank was heavy. It was not so in the A. E. F. After the Japanese-Russian war there seemed to grow up a theory that commanders were too precious to be risked at the front or their duties too complicated to permit their participation in actual fighting. The theory is not sound, for morale, even in the vast organizations of today, is as vital a factor as it ever was, and the bodily presence of high officers is and always will be an inspiration to 'fighting men. Gen. Parker was one of the officers who held to the old tradition, and his men met him in the trenches and under fire, a fighting leader whose advance in rank did not promote him out of sight of his men.

Editorial of the Day

BACK TO THE FARM.
[The New York Sun.]

In the Breeder's Gazette for April J. M. Dowell says that "never has there been such a scramble for farms as during the last few months." Mr. Dowell finds that the seekers wish to operate rather than to buy: "In all desirable midwest farming districts we have not less than five tenants available for every good farm that has needed a better tenant."

Among the applicants for acreage are owners of adjoining farms who have learned that "volume of business is imperative." Mr. Dowell points out that a farmer making $5 an acre on a farm of eighty acres cannot make progress; the same income to the acre on a half section—320 acres—means better than comfort. The farm management department of the University of Illinois has fixed on $3,000 gross annual income as the minimum any farm must have "to get along satisfactorily." This income cannot be expected from land forced to produce crops for which it is not suitable.

Industrial layoffs have sent thousands of men from cities to the rural districts. Farm laborers' wages are down. Agricultural schools have taught a good many men the true way to farming success. If the present movement increases the proportion of tenant farmers, nobody need worry. Some of them will become proprietors.

GO TO THE HEAD!

Teacher—Now, Johnny, what did Caesar exclaim when Brutus stabbed him?

Johnny—Ouch!—The Pathfinder.

How to Keep Well By Dr. W. A. Evans

To the limit of space questions pertaining to hygiene and prevention of disease will be answered in this column. Personal replies will be made to inquiries under proper limitations when return stamped envelope is inclosed. Dr. Evans will not make diagnosis or prescribe for individual disease.

[Copyright: 1931: By The Chicago Tribune.]

THE SPLEEN AND ITS JOB.

THE spleen is a blood gland. Its structure and its relation to the blood vessels show it to have about the same relation to the blood that a lymph gland has to the lymph vessels and the lymph. The latter fluid is derived from the blood. It flows among the body cells nourishing them and washing waste from them. This work finished, it flows into lymph channels and then into lymph glands, through which it filters. This cleansing having been finished, the lymph flows into the blood stream and is again distributed to the tissues. The bacteria or poisons filtered out by the lymph glands may cause them to swell, become inflamed, and sometimes to form abscesses.

The blood, after circulating in the capillaries, is gathered up by veins. Eventually it finds its way to the great filter called the spleen. In this organ the blood flows from small vessels into wide lakes. In these lakes the current is sluggish. The islands of spleen cells in this lake have an opportunity to purify the blood.

This column has carried thousands of words by way of advice to people not to buy and take blood purifiers. One reason for this advice is that in the spleen every man has a better purifier than was ever sold in a bottle. While it is but one of a battery of blood purifiers, the kidneys and liver being in the same class, so far as certain kinds of purifying goes, the spleen is the best of the lot, by far.

It is one of the ductless glands in the sense that it works directly on the blood and needs no pipes. And it is much the largest of those ductless glands that have no other work to do. The liver is larger but it has bile to secrete. Proper comparisons are between the spleen, and the thyroid, the pituitary, the adrenals, and the parathyroids. It is far larger than any of these. It is located on the left side of the body in the upper abdomen in a position corresponding to that of the liver. It lies just below the diaphragm and just above the kidney, and we recall that the same or corresponding organs bound the liver.

Because it is much smaller than the liver and is tucked well up under the ribs it cannot be located by the touch or by sensation so long as it remains normal in size and location.

We think of it as a blood filter, and such it is, but doubtless there are many aspects of its work and details about its activities about which we do not know. It is not easy to take the clock to pieces and then build it back when the machine under study is the blood stream and those glands that act directly on it and nothing else.

REDUCING EXERCISE.

D. V. M. writes: Please answer whether any bending or twisting exercises to reduce the hips and waist are harmful to the kidneys. I have been doing these exercises for the last 2 weeks and have a pain in my back where, I assume, my kidneys are. A few years ago I had a slight case of kidney trouble which has not bothered me since. These exercises never bothered me 2 years ago when I was doing them to reduce.

REPLY.

The answer to your question is, No.

There is much to the back region besides kidneys. Of all the inhabitants of that region the kidneys are least complaining. They scarcely know how to feel pain. But your back muscle and the joints in your backbone are different; they have a voice, and they like to yell. My guess is you will find these structures the seat of your pain.

HOW LONG TO DIE!

E. P. W. writes:

A. says that a person is never an hour, or several hours, dying; that if a person appears to be in a dying condition in reality he is having a crisis. If he dies people say he was dying all the while, but the fact is that he really had a crisis and was only a minute or two dying.

B. says that a person can be hours dying.

REPLY.

I would say B. is correct, though in the main the argument is merely one of the meaning of words.

FRIEND OF THE PEOPLE

Letters to this department must be signed with names and addresses of writers.

REMOVAL OF TREE.

Chicago, April 16.—[Legal Friend of the People.]—A dead tree is a danger to the passerby and occupies the parkway in front of our home. This has been reported to the department of forestry. They advised me to cut it down myself. Today a large branch fell down and might have hurt some one badly. Please advise what to do. P. A.

If the tree is in such a location that the city forester will not remove it and you wish to have it removed then apparently you will have to do the work yourself or hire some one to do it.

TRIBUNE LAW DEPARTMENT.

BUILDINGS TO BE WRECKED.

Chicago, April 20.—[Friend of the People.]—The shed in the rear of the vacant building on Congress, west of Douglas Park "L," has caved in. Children who play on it may be hurt, should the roof cave in again, and my suggestion is that it be demolished. There is also another dangerous structure one and a half blocks from the Douglas Park "L," west, near Taylor street. It appears ready to fall down. H. C. K.

An inspection was made at the rear of 1715 West Congress street and the owner notified to take down dangerous shed. Shed has been taken down. An inspection was also made of premises at 1003 South Wood street, and owner has been notified to wreck one story brick building on rear of lot and to board up all doors and windows on the three story building on front of lot.

MICHAEL S. BRENNAN,
Acting Commissioner of Buildings.

DIVORCE.

Chicago, April 18.—[Legal Friend of the People.]—I was married in 1924 and my husband left me in the same year. I have not seen or heard from him since. 1. Do I have to get a divorce? 2. Can I get married again? 3. Does the state of Illinois claim he is dead after so many years? E. N. L.

1. Yes.
2. No.
3. We advise against contracting in reliance on a mere presumption of death, since such presumption is subject to being rebutted. TRIBUNE LAW DEPARTMENT.

A LINE O' TYPE OR TWO

How to the Line, let the quips fall where they may. W. M.

FOR TOMORROW YOU MOVE!

Fatal day tomorrow: First of May. Moving day. Everybody hates it, but everybody moves. Why, no one knows. There'll be just as many saxophone players practicing across the alley as there were at the old place. There'll be just as many radios turned on full force at 1 o'clock in the morning; just as many milkmen trying to get your trade; just as many salesladies selling silver polish; just as many people knocking on the back door begging the loan of a dime or a fat ham sandwich.

Go ahead and move, but your pet Wall street stocks will still hunt new lows and bond salesmen will still haunt the front hall. Move to a nice, brand new home and you will still have shivers when you go into the hall at night for fear bandits are lurking there ready to stick guns in your stomach and grab all your jewelry and loose change. And quite likely, too, quite likely. But go on and move; nothing can stop you. It's the first of May tomorrow and everybody just has to move.

But, no matter where you move, the next door neighbor will send over to borrow a quart of gin because her bootlegger is in jail and she's got people coming to dinner. Go on and move, but you can't get away from the fact that prosperity is still hiding around that corner. Move, dearie, but you can't move where the collector for last year's model that you bought on the installment plan won't find you—the human bloodhound. Move all you will, but you'll never get away from the income tax. No, nor from the proud papa who wants to tell you what dear little Archibald said yesterday, and he's only three years old. Move and the family next door will have a police dog that just hates strangers, and the family on the other side will have a daughter that's studying for grand opera and thinks she has Mary Garden beaten to a pulp right now. Move, move to a brand new home, and how many of your country relatives coming up to Chicago for Jubilee week will fail to find you? Not one.

But, anyhow, you'll move tomorrow, and so will most everybody else. It's a primal urge, or a habit, or something. Anyhow, we'll all be very pleased after we've moved. For several weeks after. And then the same old troubles that we had in the place we moved out of will pop up thick as thieves. But it will be all right in a year. For then we'll move again.

MORTE.

Dear little bundle of joy whose joy is extinguished forever,
Little soft broken paws that will rush and scamper no more,
Would I had stayed my hand when I heard your bark at the threshold,
Would I had known what fiend was near as I opened the door!
Out of the quiet day, in the morning light, in the sunshine,
A roar—a screech, and the words, "Drive on; it's only a pup;"
I heard through my blinding tears the other shouting his answer,
"That's it, the poor little devil—I see them scooping him up."

Only a puppy killed—and what does a puppy matter?
Luncheon to get at noon—and which hotel is the best?
Drive on, drive on, drive on! and little you care in your going
What you have left behind you with the heart crushed out of its breast.
Ah, little faithful heart, so still, so still on the highway,
Never to leap again however the sun shines bright,
Little they care; but we, who have loved you and warmed you and fed you—
How shall we make your bed in the cold hard ground tonight?

DOROTHY KISSLING.

THE WICKERSHAM committee keeps on reporting. Day after day it reports some more. Nobody reads the reports any more, but it doesn't make a bit of difference; the Wickersham committee reports and reports and reports. Oh, well, it doesn't hurt anybody and it makes them happy, so who cares!

OUR GOOD MR. STIMSON, the w. k. secretary of state, radioed birthday greetings to the emperor of Japan, in which he said the customary many happy returns, etc., etc., and also remarked that the great wide Pacific ocean no longer separates our two countries, for now it unites them. And all the air men who are trying to figure out how they're ever going to fly across the Pacific will give three ringing cheers and their old college yell, "BALONEY"!

AND THINGS are mighty dull, too, with the cinema kings and queens of Hollywood. All that they can dig up in the way of news is that Peggy Joyce has consented to call on the U. S. custom authorities in regard to some dresses and gems that she brought into the country in 1922 and on which the custom people say she neglected to pay duty. Tut, tut, tut! A movie sensation and no murder or divorce or anything. And dating back to 1922. News is, indeed, scarce.

THE TRUSTEES of the Chicago Symphony orchestra have decided to shift their customary Saturday evening concerts to Thursday evening. There's so many of us in Chicago so used to jumping into the old tub on Saturday night that dinged if we'd give it up even to go to the symphony concert.

LAGNIAPPE.

THE THERMOMETER and U. S. Steel continue downward. The weather man, speaking in regard to the thermometer, said there would probably be frost last night. A man on the street, speaking in regard to U. S. Steel, said—no, they would shut us off the radio for one-twentieth part of what he said. R. H. L.

MAYBE IT ISN'T THE NUMBER OF CLUBS BUT THE WAY YOU SWING 'EM THAT COUNTS

FROM THE TRIBUNE'S COLUMNS

16 YEARS AGO TODAY

APRIL 30, 1915.

LONDON.—Final operations against the Dardanelles to open up a way to Constantinople have begun. The allies have succeeded in securing a firm foothold on the Gallipoli peninsula and on the Asiatic side of the Dardanelles. A Mytilene correspondent says: "The bombardment in the Dardanelles continues vigorously, the allied ships having reached Vrysey, in front of the Chenek forts, eight miles up the strait. It is reported that the allies have occupied the town of Maitos as well as the town of Gallipoli." An Athens correspondent says: "I learn from Tenedos that the allies occupied the town of Gallipoli after heavy fighting. Allied forces disembarked at Enos, advanced twenty miles, and occupied several villages."

WASHINGTON, D. C.—The German government, through its ambassador, Count von Bernstorff, is about to launch a new campaign to discourage American intercourse with Great Britain and France. The German embassy will notify American people that it is unsafe for them to take passage on British and French ships which pass through the war zone. This will be done through advertisements in the newspapers.

CHICAGO.—Brig. Gen. Julian Hasler, a brother of Edward L. Hasler of Lake Forest, was killed in action near Ypres, according to a cable message received here.

30 YEARS AGO TODAY

APRIL 30, 1901.

CHICAGO.—Mayor Harrison appointed his new cabinet members and they were all confirmed by the city council without opposition. They follow: Superintendent of police, Francis O'Neill; controller, Lawrence E. McGann; commissioner of public works, F. W. Blockl; corporation counsel, Charles M. Walker; health commissioner, A. A. Reynolds; building commissioner, Peter Kiolbassa; city sealer, James A. Quinn; city electrician, Edward B. Ellicott; private secretary, Edward M. Lahiff; city collector, Frank X. Brandecker; and oil inspector, Robert E. Burke.

PARIS.—The salon of French artists was inaugurated by President Loubet. He was received by M. Henner, president of the academy and the formal ceremony of declaring the salon open was gone through with. American painters make a most creditable showing.

LOUISVILLE, Ky.—The Kentucky Derby was run at Churchill Downs today and was won by His Eminence, carrying the colors of S. D. Van Meter. W. M. Hayes' Sannazarro was second, and Woodford Clay's Driscoll was third. Alard Scheck, the odds on favorite, finished a bad last.

50 YEARS AGO TODAY

APRIL 30, 1881.

WASHINGTON, D. C.—There is a movement on foot against the Louisiana lottery and Postmaster General James is looking into the use of the mails by lottery companies. Those found to be fraudulent by him will be denied mail privileges.

BERLIN.—The popular movement against the Jews has broken out at Argenau, West Prussia. A mob led by a school teacher wrecked the homes of some Jews and maltreated the inmates.

ELGIN, Ill.—It is now estimated that not more than eight lives were lost by the sinking of a temporary ferry in the swollen Fox river here.

FARGO, N. D.—For weeks teams from the east have been hauling daily loads of immigrants into Fargo, the distributing point and metropolis for the whole northwest. A large majority of the new settlers are farmers who come in parties ranging from 100 to 300, bringing all their stock, implements, and household goods.

CHICAGO.—The Rev. Dr. H. W. Thomas is severely ill with pneumonia. He has been suffering for some time from general debility and three days ago was seized with a chill followed by a high fever, which rapidly developed into pneumonia. Dr. Thomas has been working altogether too hard of late and his system will not stand the demands he has been making on it.

VOICE OF THE PEOPLE

Writers should confine themselves to 200 or 300 words. Give full names and addresses. No manuscripts can be returned. Address Voice of the People, The Tribune.

ADVICE TO MR. CERMAK.

Chicago, April 28.—All of us taxpayers are rejoicing in Mr. Cermak's selection as head of our city, and believe that he is most sincere when he states that taxes must come down. On account of the city being in poor financial circumstances he has caused some 3,000 city hall employés to be dismissed. Good work. But when the city has been put on a good financial basis is he going to hire a great army of workers again, or is he going to continue as he is doing now? Now he is making a name for himself as well as for Chicago. We all believe that he will be the greatest mayor we ever had. Every one knows that there has always been too many employés on the city pay rolls. If the city can get along without them now, why put them back when there is money to meet their salaries?

I am sure that if our mayor would appoint a committee to go all over the city hall, a committee whose members are not known to the employés, they will find that many more could be cut off the pay roll, and in a short time the city would be run like any business, and the taxpayers will always boost Mayor Cermak.

One more suggestion to our mayor. In almost every line of business today every one is forced to take a cut in salary. Why not apply this to the city business and force a cut for every one on the city pay roll?

CHARLES DARWIN PIERCE.

PACIFISM IN THE PULPIT.

Chicago, April 25.—In a recent article published in THE TRIBUNE I noticed that a canvass had been made of the Protestant ministers wherein they were asked whether or not they would bear arms in defense of this country under any conditions. The majority of those answering the questionnaire stated that they would refuse to bear arms to defend this country.

I am not an agnostic nor an atheist but a member of the Baptist church, and I firmly believe that any man, whether he be a minister or otherwise, who refuses to defend the United States, his home and family in time of war, or at any time, should be taken out and shot. But, frankly speaking, I do not consider that type of man worth the price of the gunpowder that would blow him to hell.

RICHARD C. DAY.

THE CRIMINAL LAWYER.

Chicago, April 25.—Speak to any lawyer and right away he defends the criminal lawyer, saying that every man accused of crime is entitled to legal defense. He will not see that the problem is all coiled up like a copperhead right in his own back yard. You will never control crime until you control the criminal lawyer. Who can suggest a way to do it? GEORGE W. ROBNETT.

CUTTING WAGES.

Chicago, April 26.—Will some one please inform me of the names of the Chicago business men who were called quite some time ago by President Hoover to discuss economic conditions and tender their promises of no wage reductions? If my memory doesn't fail me, I am sure one of these men thinks nothing of his word and is harboring a guilty conscience. Unless we received a wrong report of the parley, I think President Hoover would do well to investigate, not from these men, but from their employés, whether the promises have been kept.

C. D. B.

MR. HACK WILSON'S PLACE IN THE BATTING ORDER.

Chicago, April 26.—I wonder how much longer Mr. Wrigley and Manager Hornsby are going to allow the fear of a lot of sentimental saps to cause them to keep Hack Wilson in the position he has in the batting order of the Cub ball team. These same sentimentalists are augmented by some of our baseball experts on the various papers. While Hack Wilson drove in some 115 runs last season, how many were driven in in close games?

Hornsby is a real manager, which has been proved at St. Louis and New York without the owners going out and buying a new team for him. I am not of the wolves to howl because Hack may be having a run of tough luck, but I believe in analyzing the situation, and when we leave sentiment out of the question and have the good of the Cubs at heart any one at all familiar with the case knows that it is the fear of the howls that is keeping Hack hitting in fourth position, and when he is finally removed it will be attributed to feeling between Hornsby and Hack. But charge it to whatever you may, it should happen, and the sooner the better we will all feel next October.

WILLIAM WOODWORTH.

MR. HORNSBY'S PRESS.

Chicago, April 28.—Does a home run made by Manager Hornsby count for more than a home run by one of the other members of the team? Judging from the radio announcements of a game and the newspaper description, one would think it did. On the other hand, a bonehead classic by the Rajah goes by almost unheeded, while a little furry work by Woody English gets a three inch space in the paper. Why the favoritism? Does he chew more gum than any of the other boys? DISGUSTED.

STOCK EXCHANGE ETHICS.

Chicago, April 28.—THE TRIBUNE'S editorial, "The Stock Exchange Cleans House," calls attention to the amusing synchronism between Whitney's spasms of virtue and the state of the market. It is only when the professional shorts and big pool operators show up the exchange as the most ingeniously efficient machine ever contrived for stripping the small, bona fide investor of his little bit of carefully saved wealth that Whitney begins to flutter his wings and utter a few admonitory clucks.

All that show of virtue, however, won't fool certain of our progressive congressmen. They know that the unincorporated stock exchanges are nothing but big private clubs, legally irresponsible, whose members are constantly engaged in a polite type of shell game with margin trading as the come-on stuff. "When the devil was sick, the devil a monk would be; when the devil was well, the devil a monk was he." J. B.

UNNECESSARY NOISES.

Chicago, April 28.—Several months ago it was announced in THE TRIBUNE that the health department was starting a campaign against unnecessary noises. So far it has been a silent drive, but here's hoping that pretty soon the health inspectors reach the rooming house districts and mop up on the howling mongrels that infest them. Try and find a room where their howls won't reach you! J. M.

THE SENTIMENTAL BUSMAN

[Punch (Copyright).]

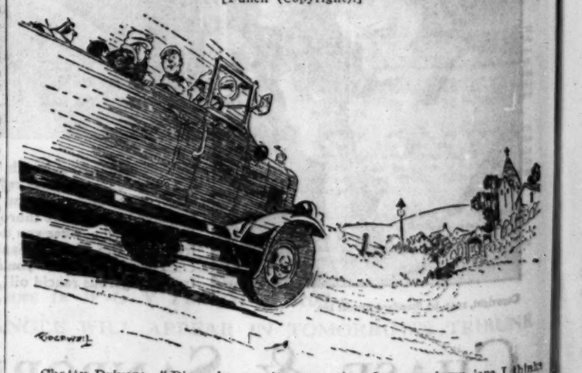

Chatty Driver: "D'you know, sir, every time I comes down 'ere I thinks to myself, 'If anything 'appened to the old bus that's just where I'd like to be buried.'"

POLAND ON 'WAR BASIS' TO CURB LABOR DAY RIOTS

Train Machine Guns to Check Communists.

BY M. NOWINSKI.
[Chicago Tribune Press Service.]

WARSAW, April 29.—Polish authorities are taking extraordinary precautions throughout the country to prevent communist disturbances on Labor day, May 1. During recent searches, which resulted in arrests of communist leaders in Warsaw, Lodz, Radom, and other cities, the police found documents indicating that the Polish communists have received instructions from Moscow to promote demonstrations and riots.

Plans were made today to put the entire Warsaw police force on a war basis for 24 hours, starting tomorrow at midnight. Two thousand five hundred policemen have been divided into 71 riot squads, which will occupy the important centers in the city. Every policeman will be equipped with a steel helmet, gas and tear bombs, gas mask, rifle, revolver, and bayonet.

Machine Guns to Guard Bridges.

Thirty-five motor trucks will be held ready to transport reserves, if they are needed. Near the Opera house—the proposed meeting place of the Socialistic demonstration, which the communists threaten to smash—two regiments of mounted police will be on guard.

Armored cars carrying machine guns will patrol all bridges connecting Warsaw and the suburbs. The city jails will be surrounded by police and soldiers, while parks will be closed throughout the day. Street cars and busses will suspend operations until late afternoon.

The sale of liquor will be prohibited throughout Poland during the 24 hours of the May day celebration. All factories will close.

France Forbids Parades.

PARIS, April 29.—(AP)—Premier Laval, in his capacity as minister of the interior, instructed the police today that no May day parades or open air meetings will be tolerated. In the city the regular police will be reinforced by the republican guard and elsewhere by the mobile section of the same force. The Paris garrison will be held in barracks ready for service.

Manila Slams On Lid.

MANILA, April 29.—(AP)—Orders to prevent communist May day demonstrations were issued by the constabulary today as a result of increasing signs of Red agitation. Denied a permit to celebrate, Manila communists announced they had been granted permission by authorities at Caloocan, a suburb, for a gathering there. The constabulary and the executive bureau later ruled that the permit, if granted, was void on the ground that it violated insular laws.

Call Strike In Havana.

HAVANA, April 29.—(AP)—Street car men today announced a 24 hour strike to take place May 1, international Labor day. Other organizations are expected to join in the demonstration.

KID WEIL GAINS RELEASE AFTER POLICE SHOWUP

Joseph [Yellow Kid] Weil and Fred Buckminster, confidence men who were arrested as they sat in an automobile in front of 904 Argyle street on Tuesday, were viewed at the police showup last night by several victims of swindlers. None identified the pair and they were released on bonds after they had been charged with disorderly conduct.

With them when they were arrested was Thomas Taylor, 27 years old, who was at first believed by the police to be a prospective victim. At the detective bureau, however, he was recognized as Thomas Jennings, whom the police have been seeking for more than a month as a stickup man. Weil declared that he did not know of Jennings' record.

"If I had I would have run from him like smallpox," the Yellow Kid added. "I am on the straight and narrow path now and forever."

TREAT that corn intelligently

"Good skin gone wrong:" so doctors describe a corn. To cure it, get rid of the disturber without harming the tender tissues beneath. For 31 years Blue-jay has been the recognized safe, gentle *treatment* for banishing corns. It ends pain, guards the sensitive spot from pressure. Made by a noted producer of surgical dressings. At all druggists, 25c.

BLUE-JAY
CORN PLASTERS
BAUER & BLACK

Want to Look Young?

The secret of keeping young is to feel young. To do this you must watch your liver and bowels. There's no need of having a sallow complexion—dark rings under your eyes—pimples—a bilious look in your face—dull eyes with no sparkle. Your doctor will tell you 90 per cent of all sickness comes from inactive bowels and liver.

Dr. Edwards, a well-known physician in Ohio, perfected a vegetable compound as a substitute for calomel to act on the liver and bowels which he gave to his patients for years.

Dr. Edwards' Olive Tablets are gentle in their action, yet always effective. They help bring about that natural buoyancy which all should enjoy by toning up the liver and clearing the system of impurities.

Dr. Edwards' Olive Tablets are known by their olive color. 15c, 30c, 60c.

OPEN COURT WAR ON SELLING OF DOCTOREDBUTTER

Lake County Farmers Accuse Twenty.

Lake county farmers yesterday started legal action against store keepers and wholesalers whom they accuse of selling adulterated butter in violation of the state law.

Twenty informations were filed in Lake County court at Waukegan by State's Attorney A. V. Smith naming store managers throughout the county, the Atlantic and Pacific Tea company, the Consumers company, the National Tea company, the Chain of Lakes Packing company, and presidents of two wholesale produce companies, all of whom are charged with selling imitation butter.

Milk Association Complains.

State's Attorney Smith said his action was started at the request of the Lake County Pure Milk association and the Prairie Farmer, agricultural journal with offices in Chicago.

Charles Wray, president of the Dairy association, stated that a survey was made recently disclosing widespread sale of colored oleomargarine under the guise of butter and that the store keepers were warned through newspaper notices that legal action would follow unless the practice was discontinued.

Make "Buys" Over County.

When the warning was not heeded, he said, a group of ten farmers headed by himself and Floyd Keepers of the Prairie Farmer made "buys" throughout the county which Wray declared provided the basis for yesterday's action.

Others named in the informations, which are returnable in the June term of the Lake County court, are John F. Jelke Jr., head of the John F. Jelke company; George Rasmussen, head of the National Tea company, and managers of chain stores in North Chicago, Highland Park, Lake Bluff, Fox Lake, Antioch, Waukegan, Wauconda, Grays Lake, Libertyville and Lake Forest.

I. C. C. Opens Hearings on Pennsylvania Elevation

The Illinois commerce commission yesterday opened hearings on the petition of the Pennsylvania railroad for authority to elevate its Englewood cutoff. The project, to cost $3,285,000, the expense to be borne by the railroad, will result in the elevation of two tracks running from Oakley to Stewart avenue between 58th and 59th streets. The improvement will necessitate the construction of 32 subways, according to engineers. The tracks are now at grade.

SAM THOMPSON LEAVES TO JOIN U. S. FARM BOARD

No pet projects or guaranteed antidotes for the present ailments of American agriculture were in the brief case of Sam H. Thompson as he left Chicago yesterday for Washington, D. C., to become Alexander Legge's successor as a member of the federal farm board. He had just turned over to Edward A. O'Neal the president's gavel for direction of the American Farm Bureau federation.

Instead, Mr. Thompson announced, that after five and one half years as president of the farmers' organization in which he had enjoyed the cooperation of the nation's agricultural leaders, he was going to the farm board's offices with an open mind as to policies.

"I want to see happier farm life and more contented farm homes of the kind that may be obtained with a more permanent basis for American agriculture," Mr. Thompson declared. "With those results we also will have a more stabilized nation."

The ceremony in which Mr. O'Neal was formally given the presidency of the Farm Bureau federation was performed via radio. The new Farm Bureau federation leader is the operator of a 2,600 acre plantation near Florence, Ala. He stated yesterday, however, that he would move to Chicago to make his home here and be in close touch with the organization's central offices here.

Among the policies which he is advocating is that of "making the farmer's dollar worth par instead of the 66 cents in value by which it is rated with the bureau of economics of the United States department of agriculture."

Mr. O'Neal also declared he intended to promote coöperative marketing, to encourage government help in the control of surplus agricultural products, to help develop a practical national tax program, and to engage in studies of such problems as rural credits, inland waterway development, farm to market road extension, and Muscle Shoals for the farmer.

70% of all Acute Indigestion Strikes Late at **Night!**

(when drug stores are closed)

Why not be Safe—with Bell-ans on hand NOW!

BELL-ANS FOR INDIGESTION

SENATE PLACES REMAP BILL ON ITS CALENDAR

Springfield, Ill., April 29.—[Special.]—Legislative reapportionment was taken from committee by the senate tonight and placed on the calendar by motion of Senator Thomas J. Courtney [Dem., Chicago], sponsor of a measure to remap the state on the basis of the 1930 population.

The action was taken without debate, and the battle on the senate floor is expected to be staged for next week.

The Trip of the Year

A Northwest Vacation

Most Wonderful National Parks—Wildest Wilderness—Finest Wild Flower Gardens—Largest Glaciers—Most Romantic Trails—Greatest Geysers—Mightiest Ocean—Grandest Mountains—Gamest Fish—Tallest Trees.

Let us prove these statements and tell you about thrilling vacations including Yellowstone Park thru new Gallatin Gateway, Mt. Rainier Nat'l Park, Mt. Baker, Olympic Peninsula, Butte, Spokane, Seattle, Tacoma, Portland; Puget Sound cruises to old-English Victoria, Vancouver, Alaska. Escorted all-expense tours, if you wish. Just like a big house party.

The Electrified Scenically Supreme Trail

De luxe roller-bearing transcontinental trains. Across four great mountain ranges by day. Open observation cars. Meals by Rector of Broadway fame.

Very Low Excursion Fares in Effect All Summer to

SEATTLE, TACOMA, PORTLAND
SPOKANE (Inland Empire)
YELLOWSTONE PARK
via New Gallatin Gateway

Chicago Ticket Office
58 South Clark Street (at Monroe)
Phone Central 7600
B. J. Schilling, General Agent

2218

The MILWAUKEE ROAD
ELECTRIFIED OVER THE ROCKIES TO THE SEA

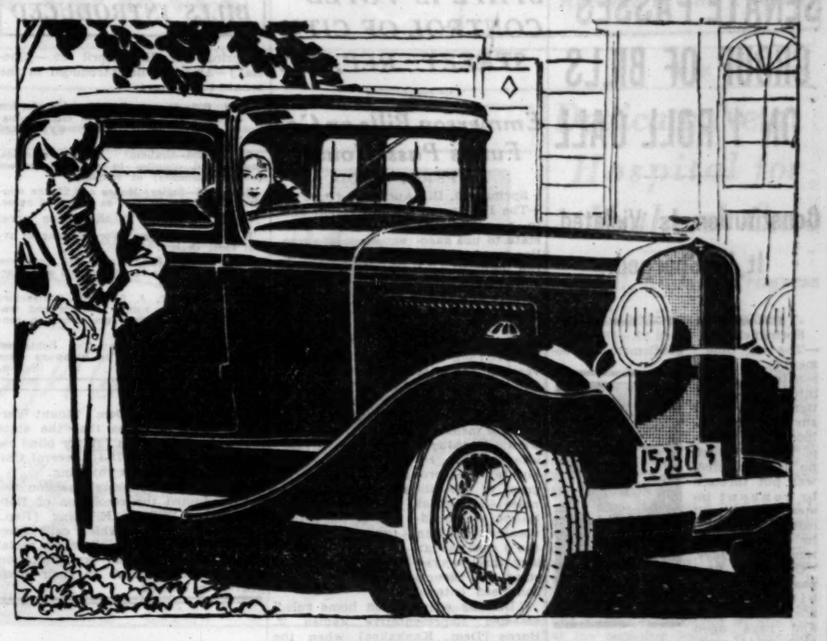

The new PONTIAC is a car of unusual grace and beauty . . . economical . . . powerful . . . selling at only $756* DELIVERED EQUIPPED

Owners of Pontiac are people who know from experience how to judge performance and quality. Theirs is no blind choice. They select Pontiac because it enables them to enjoy fine-car advantages at moderate cost. You'll like these fine-car features:

NEW 60-HORSEPOWER MOTOR—An engine far above old ideas of quality performance possible at this price. Smooth, flexible, dependable—and decidedly economical despite its power.

FISHER BODY CRAFTSMANSHIP—That inimitable beauty of design and styling which contributes so much to motoring pleasure—particularly when you have guests. Upholstery is fine, durable whipcord or mohair. Cushions are form-fitting. There is plenty of room for the comfort of all in the car.

RUBBER-CUSHIONED CHASSIS—A distinctly fine-car feature greatly adding to riding ease. Road shocks are absorbed by rubber insulation at more than 40 chassis points. Rubber-cushioned shackles, an important part of this insulation system, not only promote comfort and stability on the road, but eliminate lubrication at 12 points.

INSULATED CONSTRUCTION—A notable advance in snugness of body structure and insulation which shuts out heat, cold, dampness and excessive noise. Building the cowl and windshield pillars as a single piece prevents leaks and rattles.

LARGE, POSITIVE BRAKES—Brakes that evenly grip all wheels with a stopping power that gives every member of the family new confidence in driving.

If the new Pontiac is anywhere near the motor car price you have in mind, test its actual *value* for yourself. A demonstration will be arranged at your convenience.

* *This is the price of the 2-door Sedan or Coupe delivered to you in Chicago and equipped ready to use.*

Equipment includes front and rear bumpers, shock absorbers, 5 wire wheels, and extra tire, tube and tire lock. Other models priced as follows: Sport Coupe $796. 4-door Sedan or Convertible Coupe $826. Custom Sedan $866.

A GENERAL MOTORS VALUE

BRANCHES
4949 W. Madison St.
2473 Milwaukee Ave.
6259 Broadway

Community Motors, Inc.
MAIN OFFICE—235 EAST 33D STREET

BRANCHES
7718 Stony Island Ave.
2323 S. Michigan Ave.

NORTH
Alliance Motor Sales, Inc. 3044 Lawrence Ave.
Boulevard Sales & Service, Inc. 4216 Irving Park Blvd.
Franklin-Weber Motor Sales 6101 N. Clark St.
Franzen Motor Sales 1295 Oakwood Av., Des Plaines
Schonlau & Mayhew, Inc. 1103 Chicago Ave., Evanston
Smith & Garfield Service & Sales 512 Laurel Ave., Highland Park
Sundberg Motor Sales 3634-36 N. Cicero Ave.
Warner Motor Sales 2637 Southport Ave.
Wersted Motor Co. 562 Lincoln Ave., Winnetka
Wiltgen Motor Sales, Niles Center

SOUTH
Commercial Motors 12840 Western Ave., Blue Island
Donnan-Johnson Motor Sales, Inc. 6626 S. Halsted St.
Fred Hall Motor Sales 6617-29 S. Western Ave.
Industrial Motor Co., Inc. 5806 W. 63d St.
Walter A. Mack Co. 10432 S. Michigan Ave.
Milda Auto Sales 806 W. 31st St.
New City Motor Sales, Inc. 3343-45 S. Ashland Ave.
Popper Motor Corp. 8666 Commercial Ave.

SOUTH—Continued
R. & P. Motor Sales 15[illegible] Broadway, Harvey
Sternberg Motor Co., Inc. 6035 Cottage Grove Ave.

WEST
Clement Automobiles 410 Burlington Rd., La Grange
Edmund Motors 7310 W. Grand Ave., Elmwood Park
Paramount Motor Sales Archer Ave. and Western Blvd.
Rehl-Bartell Motor Co. 6327-49 W. 22d Blvd., Cicero
A. L. Yergny, Inc. 25 Madison St., Oak Park

Also Shown by the Following Outlying Dealers

Bowman Bros. 57 Lafayette St. Valparaiso, Ind.
DuPage Motors, Inc. 125 E. First St. Elmhurst, Ill.
Elliott & Daniels Motor Sales 22 E. Fifth Ave. Gary, Ind.
Hurley Motor Sales 109 W. Calhoun St. Woodstock, Ill.
Jernberg Motor Sales 116 Brook St., Elgin, Ill.
Larson & Spaning Motor Co. Second and Pine Sts. Michigan City, Ind.
Ludlow Motor Co. 1409 Washington St. Waukegan, Ill.
Peterson Motor Sales 32 Galena Blvd. Aurora, Ill.
Schuhle Bros. & Collins 126 N. Cook St. Barrington, Ill.
Snodgrass Auto Sales 950 Calumet Ave. Hammond, Ind.
Spangler Motor Car Co. 612-16 E. Jefferson Joliet, Ill.
Travis-Smith Co. 617 Second St. La Salle, Ill.
Wagner & Son 301 S. Walnut St. Champaign, Ill.
H. C. Wehrmann Motor Co. 1449 Halsted St. Chicago Heights, Ill.

You can now select your new •KELVINATOR in your own HOME TOWN

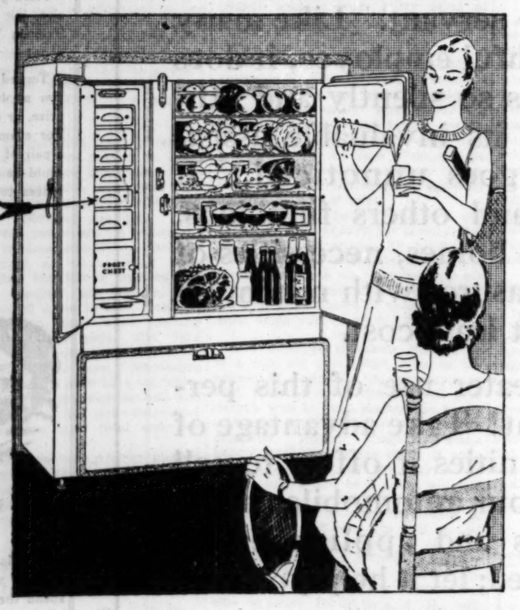

Regardless of where you live, you will find a Kelvinator dealer to serve you.

Pick out the dealer nearest you. Visit his display room and let him show you the many features of the New Kelvinator Models. Ask him to explain the Kold-Keeper; the 4-Zone Cold; the Iso-Thermic Tubes; the World's Record Fast Freezing; and other features you will want in the electric refrigerator you buy.

There is a Kelvinator Model for every size home and every size income, and any Model may be purchased on long, easy terms. Visit the Kelvinator dealer today.

KELVINATOR DEALERS

ILLINOIS

ANTIOCH
Antioch Equipment Shop
AURORA
C. P. Grass, 203 Main St.
BATAVIA
Fritz Carlson Co.
BLUE ISLAND, E. B. Bronson
12842 S. Western Ave.
CALUMET CITY
Corem's Radio Store
CICERO, Frank A. Kveton
6040 W. 22nd St.
COAL CITY
Joseph Perona, Twin City Sales
DALTON
Twin City Sales
DE KALB
Wirtz & Wirtz
DOWNERS GROVE
Downers Grove Motor Sales
DUNDEE
Vernon J. Smith
ELMHURST, Elmhurst Furn. Co.
134 N. York St.
ESSEX
R. J. Bally
EVANSTON
Lord's Dept. Store, 625 Davis St.
FOREST PARK, Rohr's Music Shop, 7526 Madison St.
FLOSSMOOR, Homewood Coal, Ice & Mat. Co.
FRANKLIN PARK
John De Bus, 9654 Franklin Ave.
GENEVA
J. A. Skoglund & Son
GENOA
Slater & Son
GLENN ELLYN
C. H. Fox
GRAY'S LAKE
Gray's Lake Elec. Shop
HOMEWOOD, Homewood Coal, Ice & Mat. Co.
HIGHLAND PARK
North Shore Utilities
HINSDALE
Buchholz Bros.
JOLIET, Boston Store, 301 E. Jefferson St., Graham Electric Co., 1000 Collins St.
KANKAKEE, J. A. Blatchford, 444 S. Schuyler
LA GRANGE, Buchholz Bros., Suburban Home Utilities, Dreyer's Elec., 721 Pearson St.
LAKE FOREST
North Shore Utilities
LEMONT
D. & M. Garage, 112 Main St
LYONS
S. R. Shotke, 7938 Ogden Ave.
MARENGO
W. A. Kelley
MATTESON
O. J. Dettmering
MELROSE PARK, McBrun Electric, 156 Broadway
MOKENA
Frick & Norton
MOMENCE
Leon Graves Elec. Shop
MONEE
Brunner & Brockmiller
MOUNT GREENWOOD
Mount Greenwood Service
NAPERVILLE
Rassweiler Hdwe. Co.
OAK GLENN
Henry Bock's Sons
OAK PARK, Wm. F. Becker, Jr., 132 N. Ridgeland Ave.
ORLAND PARK
Orland Elec. Shop
PALATINE
Plate's Elec. Shop
PALOS PARK
Orland Elec. Shop
PARK RIDGE
Art Chandelier, 8 S. Park Ave.
PEOTONE
E. H. Fedde & Sons
RICHMOND
Kruse Hdwe. Co.
RIVER GROVE
John Palm, 8324 Grand Ave.
ROSELLE
Herman J. Lichtenhardt
SANDWICH
Hough Radio Shop
SOMONAUK
Lewis & Brechbiel
SO. WILMINGTON
Mrs. L. Callegaro
ST. CHARLES
Phillip Harter
SYCAMORE
L. C. Montgomery
THORNTON
Wm. H. Boyens
TINLEY PARK
R. Freberg
WAUKEGAN, Waukegan Radio Service, 205 Genesee St.
WHEATON
H. A. Bielenberg
WHEELING
A. A. Fassbender
WILMETTE, Dannemark Elec. Co., 1151 Wilmette Ave.
WINNETKA, Porter Elec. Co., 797 Elm St.
WOODSTOCK
Boyd Elec. Shop
ZION
Will & Bicket

INDIANA

CROWN POINT
Schmal & Seaberger
WHITING
Steve Wayo
HAMMOND
Colonial Sporting Goods

Valuable Dealer Franchises Now Being Assigned by

WISWELL RADIO CO.

529 So. Wabash Ave. Phone Harrison 4094

DISTRIBUTORS FOR

NORTHERN ILLINOIS AND NORTHERN INDIANA

Send for Refrigeration Facts!

Wiswell Radio Company,
529 S. Wabash Ave.,
Chicago, Ill.
Please Mail Standard Rating Scale for Refrigeration.

Name .....

Address .....

THE IDEAL COMBINATION *for* SKIN-HEALTH

Cutieura Soap for regular toilet use and an occasional application of **Cutieura Ointment** to heal blemishes, pimples, and the like, make the ideal combination for skin-health.

Cutieura is medicated, fragrant, healing, and antiseptic. It has been a household remedy for over half a century.

Cutieura

Soap 25c. Ointment 25c. and 50c. Talcum 25c. Shaving Cream 25c. Proprietors: Potter Drug & Chemical Corp., Malden, Mass.

Try the new Cutieura Shaving Cream.

Demand A.P.W.

Hygienic Towels and Toilet Tissues

Prevent Contagious Diseases Spreading in Schools, Factories and Homes

Advertise in The Tribune

EDUCATIONAL

Moser BUSINESS COLLEGE

"The Business College with a University Atmosphere"

Business executives prefer Moser graduates. Students may enter any Monday. Write or phone for interesting booklet—no obligation—we do not employ solicitors.

116 South Michigan Avenue, Chicago
12th Floor • Phone Randolph 4347

High School Graduates Only

Complete Business Training. Day or Eve. Sixteen Courses. Enter Now. Start Monday.

Bryant & Stratton COLLEGE

18 S. Michigan Av., Chicago. Tel. Rand. 1575

SECRETARIAL and all business courses. Free Employment Service. Day or Night Classes. Apply for Free Bulletin.

METROPOLITAN BUSINESS COLLEGE

Ph. Randolph 2637 — 37 S. Wabash Ave.

CHICAGO TECH COLLEGE

DRAFTING ENGINEERING ELECTRICITY BUILDING

Short day and evening courses. Earn while you learn. High School Subjects Taught. Enter now. 28th year. Free 80-page Blue Book. Chicago Technical College, Dept. 54, 118 E. 26th St., Chicago. Tel. Victory 8378

CENTRAL Y SCHOOLS Fully accredited day and evening high schools and junior college; also practical commerce courses or collegiate grade. Free catalog. 12 S. LA SALLE ST. CENtral 6181.

Northwestern University

Evanston and Chicago, Illinois. 8 Complete Schools. Downtown Evening Classes. *Write for Bulletin.*

JAZZ and Modern Music by Note in 20 lessons on Piano, Banjo, Saxophone and all instruments.

AXEL CHRISTENSEN SCHOOL OF MUSIC
23 E. Jackson Blvd. (Kimball Hall). Har. 5070.

EDUCATIONAL

THE ART INSTITUTE OF CHICAGO
Schools of Fine and Industrial Art

Faculty of seventy-five. Courses in all branches. Operated on a non-profit basis, low tuition. Fifty-third year. Free illustrated catalog. Summer Term June 29-August 7. **Address Associate Dean, Box T. A., Michigan Ave. at Adams, Chicago**

ADVERTISING
Copy Writing • Layout • Analysis • Marketing

National, Local and Metropolitan Display, newspaper, magazine, direct mail, etc. Campaigns for merchants, manufacturers and agencies. Dept. T.A.

RAY SCHOOL, 116 S. MICH. AV., CHICAGO

GREGG COLLEGE Home of Gregg Shorthand. Co-educational: enrolling only high school graduates in day school. No restrictions in evening school. Intensive training for secretarial and court reporting positions. 35th year. Placement service. **Free Book of Facts.** State 1861. 225 N. Wabash Ave., Chicago.

ST. GEORGE SCHOOL FOR GIRLS

Parents' Problems Solved. A fully equipped home boarding school for your child. Nursery School thru high school. Day school with supervision until 6 P. M. if desired. Moderately priced. Write or call. Mrs. Seymour, 4545 Drexel Blvd., Chicago. Atlantic 2746.

THE COMPTOMETER SCHOOL
Day and Evening Classes
FELT & TARRANT MFG. CO.
1230 Merchandise Mart Superior 9668

Languages 12th Floor Auditorium **Berlitz School** Tel. Harrison 0392

French, Spanish, German, Italian, English, etc.

DePaul UNIVERSITY LIBERAL ARTS, MUSIC, ART—regular Day late afternoon, Evening and Saturday classes. Free Bulletin. Address 1010 Webster or phone Lincoln 7410.

La Salle Extension University

Home Study Business Training for Men and Women. 30 E. Van Buren Street. Harrison 4783

SENATE PASSES GROUP OF BILLS ON 1 ROLL CALL

Constitution Is Violated, It Is Charged.

[Chicago Tribune Press Service.]

Springfield, Ill., April 29.—[Special.]—The old time "gentlemen's agreement" in the senate ran smack into the constitution today and survived the collision. A group of bills, to which no one objected, was put through by consent instead of by roll call, as prescribed by the constitution, which says, "On the final passage of all bills the vote shall be by yeas and nays upon each bill separately."

SENATOR JAMES J. BARBOUR. [Moffett Photo.]

Eight of the child welfare bills furnished the demonstration. Over some of them controversy arose and a roll call was taken, but on the remainder the collective process was used. No roll call was taken on these, but instead the clerk was instructed to "mark up the same roll call as on the last bill."

Some senators afterwards objected that the proceeding was unconstitutional, but the protests were laughed off with the old one, "O, well, what's the constitution between friends?"

Record to Show Votes.

The record will show a roll call on each of the bills, and in attacking the validity of a law the courts are not able to go behind the record. Senators who trotted out this argument were met with the objection that in essence the records are openly juggled by "the gentlemen's agreement," the prestidigitators pulling out of the hat a roll call that never happened and placing it in the official chronicle.

The custom, it was explained, goes back some years, when a batch of more than 100 revenue bills for Chicago was before the assembly and the collective vote was devised.

The senate likewise advanced to third reading the bill to wipe party circles off the ballots, both Republicans and Democrats denying that they would profit by the measure in the vote crop in 1932.

Pass "Gateway" Resolution.

On the matter of submitting a constitutional amendment next year the senate appears ready to send over a line of three samples to the house and let it do the picking. Today it adopted the Ward joint resolution for a "gateway" amendment allowing three articles to be amended at one time.

Last week it adopted a resolution for a constitutional convention. Tonight Senator Harold C. Kessinger [Rep., Aurora] put in a third proposal. He wants a change that would permit the adoption of a constitutional amendment by less than a majority of all votes cast at the election, as now required. His measure will provide that an amendment shall be adopted if it has a majority of the electors voting on it and if the total vote on the proposition is not less than 60 or 75 per cent of all votes cast at the election.

Auto Driver License Bill Fails in Senate by 3 Votes

Springfield, Ill., April 29.—[Special.]—The auto driver's license bill lost in the senate late this afternoon, the vote being 23-18, or three votes short of a passage majority.

Senator Roy C. Woods [Rep., Chicago] voted for the bill, but later changed his vote, transferring to the prevailing side in order to move that the roll call be reconsidered next Wednesday.

The bill, which had the support of several motorist associations, provided for the licensing and regulation of drivers and chauffeurs of motor vehicles.

Aldermen at Springfield to Talk Four Year Terms

Springfield, Ill., April 29.—[Special.]—A group of Chicago aldermen, including John A. Massen, Oscar F. Nelson and William V. Pacelli appeared in Springfield today interested, it was reported, in bills to lengthen their two year terms to four years. According to word leaking out at the state house, the councilmen favor an amendment to the law which would call for the next aldermanic election in 1935, thus allowing the incumbents to sit two years longer than their elections last February would call for.

listen and taste!

YOU'VE never known such a cereal. Rice Krispies are so crisp you can hear them crackle in milk or cream.

Toasted rice bubbles. Golden crisp. Wonderful for breakfast or lunch. Fine for the children's supper. So easy to digest. Use Rice Krispies in macaroons, candies. On ice cream. At grocers. Oven-fresh. Made by Kellogg in Battle Creek.

Kellogg's RICE KRISPIES

STATE IS VOTED CONTROL OF CITY STREET REPAIRS

Emmerson Bills on Gas Funds Pass House.

BY PERCY WOOD.

Springfield, Ill., April 29.—[Special.]—The Emmerson administration bills, to permit the state to use gasoline tax funds for the improvement and maintenance of city streets, passed the house today after considerable adverse criticism. The vote on the first bill was 95 to 12; on the second, 100 to 29.

JAMES T. BURNS. [TRIBUNE Photo.]

These measures were introduced after and in reply to the program of the Illinoise Municipal league, which advocates dividing the 3 cent gas tax levy three ways—1 cent each to the state, the counties, and the cities, had been entered.

"Directly encroach on home rule," asserted Representative James T. Burns [Dem., Kankakee] when the bills were called for passage today.

"The cities pay 82 per cent of the gas tax, and it is only fair they should get one-third of the return. The highway department is the most powerful in the state. No road can be built without its consent, and under these bills it would also control roads in cities."

"Can't Run Own Community."

"These bills," added M. L. Igoe [Dem., Chicago], minority leader, "would force us in Chicago to come to Springfield and ask permission to build a subway under streets that the state takes over. They would take away our right to run our own community. They are the greatest onslaught on home rule ever attempted. By voting for them we give away our streets to control of others."

"Show me anything in these bills that permits the state to do anything but spend money on your city streets," challenged Representative Roger F. Little [Rep., Champaign]. Emmerson's floor leader.

"Well, what right have you to come in and maintain our streets?" answered Igoe. "You try to hand us a sugar coated pill for a political racket. These bills encroach farther than even Len Small dared go."

"If all these things you say are true," spoke up Elmer J. Schnackenberg [Rep., Chicago], "it is interesting to note that the Chicago Association of Commerce and Chicago Motor club approve the bills."

The roll call followed.

Debate Over Blind Relief.

Argument attended the passage of house bill 98, submitted by Representative Sidney Park [Dem., Mount Vernon], which provides that the state repay the counties in full for blind relief. The vote was 79-41, several Chicago representatives objecting.

At the close of today's session the house adopted the resolution of Representative William E. King [Rep., Chicago], a Negro, which calls upon President Hoover to allow no racial discrimination in the transportation of gold star mothers to their sons' graves in France.

BILLS INTRODUCED

Springfield, Ill., April 29.—[Special.]—Among bills introduced in the senate today were:

S. B. 601—Searcy: Provides for election of delegates and alternates at large to national conventions at the primary instead of by state convention.

S. B. 604—Graham: Authorizes cities, towns, and counties to use seal presses (voting machines) at elections.

S. B. 605—Bailey: Makes age 21 the minimum age for certificate as registered nurse.

Bills introduced in the house were:

H. B. 1001—Powers: For licensing of retail meat dealers.

H. B. 1003—Allen: Makes fish preserves of all waters upon lands of penal and charitable institutions.

H. B. 1007—T. J. Sullivan: Contractors residing in state using products and materials of Illinois given preference on contracts.

H. B. 1009—McCarthy: Tail lights required on trailers used on highways after dark.

HOOVER ASKED TO PAY VISIT TO STATE ASSEMBLY

Springfield, Ill., April 29.—(AP)—The President of the United States will be asked to enter the floor of the Illinois house of representatives here June 17 and appear on the rostrum of the speaker.

A joint resolution, passed by the senate and house, outlines plans for the reception of President Hoover when he comes here to dedicate the reconstructed Lincoln tomb. He will be invited to appear before a joint session of both houses. At that time the general assembly will also extend a welcome to visiting governors and state and federal government dignitaries. The joint session will end at 11 a. m. A joint committee of nine senators and nine representatives will be appointed to cooperate with Gov. Emmerson in arranging the program.

Supreme Court May Rule on Tax Warrant Act Today

Springfield, Ill., April 29.—[Special.]—Justices of the Supreme court arrived tonight for a session tomorrow at which findings are expected to be handed down upon the constitutionality of the new state tax anticipation warrant act and the women on juries law.

Can't PLAY
Can't REST
—child needs Castoria

WHEN a child is fretful and irritable, seems distressed and uncomfortable, can't play, can't sleep, it is a pretty sure sign that something is wrong. Right here is where Castoria fits into a child's scheme—the very purpose for which it was formulated years ago! A few drops and the condition which caused the trouble is righted; comfort quickly brings restful sleep.

Nothing can take the place of Castoria for children; it's perfectly harmless, yet *always* effective. For the protection of your wee one—for your own peace of mind—keep this old reliable preparation always on hand. But don't keep it just for emergencies; let it be an every-day aid. Its gentle action will ease and soothe the infant who cannot sleep. In more liberal doses it will effectively help to regulate sluggish bowels in an older child.

All druggists have Castoria; it's genuine if you see Chas. H. Fletcher's signature and this name-plate:

CASTORIA

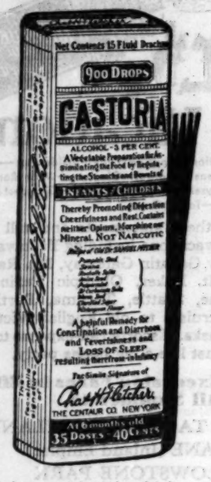

"A Voyage on the Century is an adventure in fine living"

says

CHRISTOPHER MORLEY

distinguished journalist, novelist, poet, essayist

© Paul Hesse

"The *Century* makes her departure with something of the circumstance of a crack liner leaving her pier, and leaps at once into her long, smooth stride," writes Mr. Morley in his book of delightful essays, "Off the Deep End."

"By dusk the train has settled down to so tranquil and domestic a routine that you have all the settled feeling of an ocean voyage.

"What happens between Erie and Albany I have no notion. Usually I don't sleep much on trains, but I thank the *Century* for some eight hours vanished forever from my life—hours of complete nothing, a capsule of eternity."

CHICAGO *to* NEW YORK
4 de luxe 20-hour trains

THE WOLVERINE (Michigan Central)	11:00 a. m.
ADVANCE 20th CENTURY LIMITED	11:40 a. m.
20th CENTURY LIMITED	12:40 p. m.
THE COMMODORE VANDERBILT	3:00 p. m.

(All Schedules Standard Time)

The luxurious new Private Bedrooms on the *Twentieth Century Limited*, the *Advance Century*, and *The Commodore Vanderbilt*, provide individual bedroom privacy by night, and sitting room privacy by day. Complete cost of room and fare for one passenger between Chicago and New York, $70.88.

WHO'S WHO on the *Twentieth Century* LIMITED

Christopher Morley

Whose diverse and distinctive style reveals a remarkable insight into the foibles of human nature and contemporary manners. Among his many books are the much discussed novels, "Thunder on the Left" and "Where the Blue Begins," and "Off the Deep End," which includes his now classic sketch of his "voyage" on the *Century*.

NEW YORK CENTRAL

The Water Level Route—
You Can Sleep

NEW YORK CENTRAL LINES

For reservations—
Wabash 8700

A PUBLIC SERVICE *for Everyone Every Day!*

THE Tribune Want Ad Section is *your* servant. Like many another faithful employee, it does its daily jobs so silently and efficiently that its invaluable assistance often goes unnoticed. It helps you and others find jobs, comfortable homes, necessities of life, and pleasures with minimum effort and at least cost.

Make greater use of this personal servant! Take advantage of the opportunities it offers to sell property, your automobile, home furnishings and appliances no longer needed; let it help you rent your house, apartment or summer cottage; use it to bring to you bargains in things you need for your home, your business or for personal use. Get acquainted with the many ways Tribune Want Ads can serve you! Read them daily, and use them frequently!

Phone Superior 0100—Adtaker

CHICAGO TRIBUNE WANT AD SECTION

March, 1931 average circulation: In excess of 805,000 Daily; over 1,070,000 Sunday.

A Little White Cottage Beside the Road

The hope and ambition of almost everyone is a home of his own, a garden, flowers, a spacious yard, and a haven of refuge in old age!

This year, hundreds of families will be in the market for a place that will satisfy this age-old desire. Even as you read your morning Tribune, scores of people are consulting the Tribune Want Ad Section for offers that meet their requirements. For some it will be a vacant lot on which to build. For others, a home already built. If you have property or houses that will interest these families, place your offer now in The Tribune Want Ad Section where they may see it!

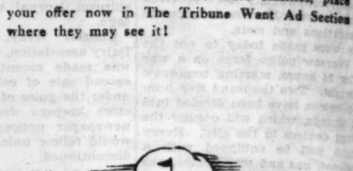

Spring Breezes Lure the Yachtsmen!

Along the lake front and up the river, yachtsmen, motorboat owners and sailors of crafts of all kinds have begun their busy period of overhauling. Many will need sails, motors, motor parts, equipment for safety and equipment for comfort. Others will survey last year's craft and decide to buy a new one.

If you have boats or equipment to sell, reach these live prospects through the Boats, Yachts, Etc, classification in the Tribune Want Ad Section! It's a favorite market place for most of them!

Golf Clubs at Cut Prices!

Need golf clubs this year? Good ones are expensive, but not beyond reach of the fellow who uses Tribune Want Ads to get them! Here's how it's done:

Tucked away about the home are many things you no longer need that could be sold at a good price, or exchanged, if someone knew you had them. For example, there may be a serviceable overcoat, a pair of ice skates, or perhaps a set of books, that could be sold! Check up on those crowded storage spaces today! Then call Superior 0100—Adtaker!

Have You a Summer Cottage to Rent?

Vacation season begins soon. There are hundreds of early vacationers who are now deciding where to spend their two weeks of leisure. Have you given them the opportunity to consider the advantages of renting your cottage, or perhaps buying it?

Your offer placed in the Tribune Want Ad Section can be seen by more than 805,000 families who read the Tribune on week days, and by more than 1,070,000 families who read it on Sundays. You can reach the early vacationers through this reliable resort guide! Place your want ad today!

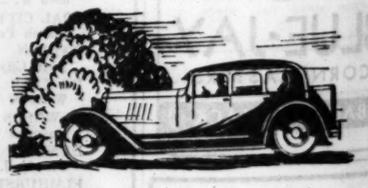

Warm Weather Aids Used Car Selling!

For the fellow with a used car to sell, there's no better combination than warm weather and Tribune Want Ads!

When Nature begins to turn the country-side green and gold, the families who have been cooped up throughout the winter begin to yearn for its beauty. If they have no automobile, then if ever they want one!

And if you have one to sell them, here is your opportunity! Place your offer in the Tribune Want Ad Section! Call Superior 0100 and ask for an Adtaker!

Mae Tinee Gives Closeup of Motion Picture World

Chicago Daily Tribune

THE WORLD'S GREATEST NEWSPAPER

Charles Collins' News and Reviews of the Theater

THURSDAY, APRIL 30, 1931. ** 17

GASOLINE ALLEY—ATTENTION, AIR TRAVELERS

GEE, LOW WINGED MONOPLANE! LOOK AT HER GO!
I WISHT I HAD ONE LIKE THAT.
I'M GOIN' TO HAVE ONE LIKE THAT.
YES YOU ARE!
SURE I AM!
I'VE GOT AN IDEA!
THERE! THAT'S WHAT THE ALLEY RANGERS NEED—PUBLICITY!
RANGERS
U. S. Pat. Off.: Copyright, 1931, by The Chicago Tribune.

Writer Offers India's Reports to Back Charges

Katherine Mayo Repeats Child Marriage Story.

BY FANNY BUTCHER.

"VOLUME TWO, MOTHER INDIA" by Katherine Mayo [Harcourt-Brace] is the author's answer to the denunciations which "Mother India" won from the people about whom the author wrote, and from persons of other lands who felt that her picture of India was unjust. The question which stirred more wrath and recrimination than any other in "Mother India" was Miss Mayo's discussion of child marriage and its moral and physical results. Many books were written declaring that Miss Mayo's observations were hasty, her conclusions inaccurate. Surveys were made. One of the most important surveys was that made in 1928 by a special committee of Indians, known as the age of consent committee, and sponsored by the Indian legislature.

KATHERINE MAYO. [From portrait by Frank Salisbury.]

For about a year that committee traveled throughout the country and made inquiries. It then submitted a report, plus the great mass of testimony that it had gathered, to the Indian legislature. "This report and this testimony," writes Miss Mayo in her foreword, "approximately 5,000 pages in all, constitute the main source of the present volume."

She regretfully says that, "Notwithstanding the Indian committee's research and discoveries, notwithstanding the Indian legislature's subsequent enactment of a child-marriage restraint law, the Hindu girl-children in their multi-millions remain as before, the prey of social custom and of ancient religious law."

She says further in the book, which contains even more startling and inhuman records than "Mother India" itself, "Now that the panic and confusion are over, now that the dust has settled and eyes see clearly, again the age-old scene reappears—the Hindu in his millions sitting undisturbed in his ancient way. Today as of old, he marries his girl-child when he sees fit—always remembering that the younger she is, the greater the sanctity of the marriage, and the higher its own reward in heaven."

The facts which the testimony brought out are set down without reservation by Miss Mayo and form a sequel to and a corroboration of what she wrote in "Mother India."

The question of child-marriage is bound up with custom she says, adding: "The Brahminic law of marriage, as generally accepted by the great Hindu orthodoxy" [which is the class in India most addicted to child-marriage] "has such concepts as 'If a child is married before the 6th year of the life her parents go to a first-class heaven, i. e., attain the highest rebirth possible. If between the 6th and 9th year the parents go to a second-class heaven; if between the 9th and 11th year only to hell, i. e., the worst rebirth possible.' One law reads in translation 'If a girl be not given in marriage when she has reached the 12th year, her mother and father as well as her elder brother, these three, go to the infernal regions . . . That Brahmin who, being blinded by vanity, espouses such a girl, should not be accosted, and should not be allowed to sit at a feast in the same line with Brahmins.'"

The committee submits as its final opinion, Miss Mayo says, "that about half the girl-children of India, or nearly 30,000,000 of Indian girls are married before they reach their fourteenth birthday. . . . Of these 30,000,000 children, over 2,350,000 are married under nine years of age."

The horrors of child-marriage with its attendant physical, nervous, and spiritual degeneration are set down without sentimentality, but without mincing matters by Miss Mayo. All sides of the subject are discussed, its causes, its effects, and its discouraging future.

"The triune obstacle in the way of stopping Hindu child-marriage" says this author "is the lack amongst Hindus of mass opinion desiring such action; the hopelessness of mobilizing general coöperation without such desire; and the equal hopelessness of effecting any material reform without such coöperation."

To the Hindu, according to Miss Mayo, the idea of child-marriage and the earliest possible motherhood is not only religious, but it is looked on as highly ethical, and marriage, among children, is regarded as a bulwark against immorality.

The object of Indian reformers is not to make marriage difficult among their people, or to make it possible for Indian girls to have any voice in the choice of their husbands [such a contingency never is mentioned] but to raise the age of marriage to one which will permit children to grow physically and mentally into a state in which marriage and parenthood do not weaken the race. At the present time "an old woman at 20" is so much a fact that it is a popular saying.

When, against the most bitter opposition, a law was passed on April 1, 1930, which Miss Mayo says is a dummy law, imposing only small fines on those who marry a girl under fourteen, the following resulted: "Six months were yet to elapse before the new law became effective. Early in that interval an unreasoning mob-terror seized the Hindu peoples lest somehow, against all nature, the dummy should come to life. Soon, in swift crescendo, they were rushing to marry off their girls. The very air grew thick with the throb of wedding drums," she says. "Marriages in the thousands and tens of thousands of children six months and one year old were carried out—marriages of infants to a sum total unknowable."

Miss Mayo has brought her picture of India up to date, this time writing not from her own observation or from conversations with authorities, but from authority itself, printed, official authority.

* *

J.P. Morgan in London with British Church Primate

LONDON, April 29.—(AP)—J. P. Morgan arrived here today after a month in the Mediterranean aboard his yacht Corsair. The archbishop of Canterbury, who was with him on the cruise, also returned. "We brought him back to you in very good health," Mr. Morgan told the churchmen waiting to greet the archbishop.

"It is rich in purpose, mellow with beauty, rounded with ripe maturity . . . a living, glowing book into which love has been breathed."—Philadelphia Ledger.

GAMBLER'S WIFE A NOVEL

By Elizabeth G. Stern

Author of I Am a Woman and a Jew

MACMILLAN $2.50

THE ★ STARS IN THEIR COURSES by SIR JAMES JEANS

"Stimulating and stupendous"

Macmillan $2.50

★★★★★★★★★★★★★

The Smartest of the New Novels

CAT WITHOUT SUBSTANCE

By Sylva Norman

This brilliant story of an English family has been called "a feminine Point Counter Point." $2.50

NORTON

70 Fifth Ave., N. Y.

International BEST SELLERS

from ENGLAND
ABOVE THE DARK TUMULT Hugh Walpole $2.50

THE WINDING LANE by Philip Gibbs $2.50

MEN DISLIKE WOMEN by Michael Arlen $2.50

from FRANCE
THE MEMOIRS OF MARSHAL FOCH 2nd printing $5.00

from AMERICA
THE NIGHT LIFE OF THE GODS by Thorne Smith $2.50

from GERMANY
GRAND HOTEL by Vicki Baum $2.50

from HUNGARY
TWO PRISONERS by Lajos Zilahy $2.50

Published in America by DOUBLEDAY, DORAN

Jungle Ways

"A new thriller. It deals with manners and customs that have not been described by other raconteurs. Seabrook goes every one one better."—Harry Hansen, World Telegram.

HARCOURT, BRACE & CO. $3.50

William Seabrook

Tarkington and Arliss Give Value to This

"The Millionaire" Well Worth Your Seeing.

"THE MILLIONAIRE."

What sunshine!—after mediocre murk—

To watch a master craftsman at his work!

Produced by Warner Brothers.
Directed by John Adolfi.
Presented at the Roosevelt theater.

THE CAST.

James Alden.....George Arliss
Mrs. Alden.....Florence Arliss
Bill Merrick.....David Manners
Barbara Alden.....Evelyn Knapp
Schofield.....James Cagney
Carter Andrews.....Bramwell Fletcher
Peterson.....Noah Beery
David.....Ivan Simpson
McCoy.....Sam Hardy
Dan Lewis.....J. Farrell McDonald
Briggs.....Tully Marshall
Doctor.....J. C. Nugent

By Mae Tinée.

Good morning!

There's always serenity in the soul of the spender who buys a ticket for a George Arliss picture. He knows he's going to get his money's worth.

"The Millionaire" is an up to the minute modern comedy of parts, superbly played, beautifully staged, aptly dialogued [by Booth Tarkington], and cleverly directed. It isn't as subtle as "Disraeli" nor as cunning as "Old English," but it's a fascinating photoplay and Mr. Arliss' genius evokes sparkle from every facet of the title rôle.

The story?

Well, James Alden, aged head of an automobile manufacturing plant, is feeling a bit puny when the picture opens. Dizzy spells. Against his will he is examined by the family doctor, who orders him to quit work—and everything else he likes to do, and go west—for six months, anyway. There he is to have absolute quiet, cod liver oil, and no end of pills.

The Aldens, father, mother, and daughter, trek toward the setting sun. At a moment when the invalid is bored to tears with his inaction, a young insurance man breezes into his life with some new ideas. What they are and what comes of them the film must show you. ANYWAY—

Life becomes intensely interesting to a nice old gentleman, who, in the course of a double life he starts to lead, runs across a nice YOUNG gentleman who in turn makes the world a happy land for the millionaire's daughter. Happy daughters make happy mothers—so the circle is complete. Daughter, by the way, is as wise a young bird as is dad a wise old one. She's hep that father's up to mischief from the day he comes in after hours and tells his well cooked story of a meeting with an old boyhood friend. You'll like Daughter [Evelyn Knapp]. And you'll love Mother [Mrs. Arliss]. David Manners, who becomes Daughter's B. M., will also immensely please you.

I prophesy there won't be one grouch in the carloads of satisfied seers of "The Millionaire."

See you soon!

* *

Former Movie Manager Would Marry Miss Mackail

HONOLULU, April 29.—John McCormick, former general manager of the First National Productions corporation, who arrived here on Saturday, admitted today his intention of marrying Dorothy Mackail, noted screen star. Miss Mackail is out of town, but her mother said she had no objection as "Mr. McCormick was one of the finest men in Hollywood." Mr. McCormick said that Miss Mackail's engagement to Neil Miller was canceled.

Dorothy Mackail said today she would give the morning papers a statement denying that she would marry John McCormick.

NOTED LONDON ARTIST PAINTINGS OUSTED AS TINTED PHOTOGRAPHS

[Chicago Tribune Press Service.]

LONDON, April 29.—There was a sensation in the British art world tonight when the announcement was made that three paintings by the world's famous artist, Reginald Grenville Eves, which had been hung in this year's royal academy, had been withdrawn and returned.

It was discovered at the last minute that the pictures were merely photographs, thickly painted over. Mr. Eves is famous for his portraits, notably among his greatest works being the prince of Wales, the late Thomas Hardy, Lord Darling, and the Conservative leader, Stanley Baldwin.

The practice of painting over photographs is strictly prohibited by the Royal academy, and although from time to time the trick had been discovered in miniature this is the first time that it has ever been discovered in full sized paintings.

Mr. Eves declared that it was not his intention to deceive the academy authorities. He explained that the pictures in question had been painted for an exhibition of his work to be held in London. He had so many canvases to finish, and there was so little time in which to complete them. He developed neuritis in the right hand, he said, so he used the photographic method as a guide. He declared that the paintings were never intended for the academy, and he admitted that it was a great mistake in sending them, although he did not know at the time that the photographic method was contrary to the rules of the academy.

Veteran Employes of Big Steel Company Honored

A dinner in honor of their long service to the company was given last night at the Illinois Woman's Athletic club to three women retiring on pension from active duty with the American Steel and Wire company of the United States Steel corporation, 208 South La Salle street. They are Miss Maude Hazen, 4500 North Winchester avenue, who is retiring after 40 years, Mrs. Cora Pardee, 7327 Princeton avenue, 28 years, and Mrs. Lillie Gairns, 4940 East End avenue, 14 years. The dinner was given by women associates in the sales department where the honor guests were employed.

* *

North Western Alumni to Honor President Scott

The alumni of Northwestern university will give a dinner for President and Mrs. Walter Dill Scott tomorrow evening at the Blackstone hotel. George A. Frey is chairman of arrangements. The guests will include Dr. and Mrs. Charles Mayo, the Rt. Rev. and Mrs. George Craig Stewart, Col. and Mrs. Henry B. Chamberlin, and ex-Gov. and Mrs. Frank O. Lowden.

Club Women Given Dry Law Appeal; Press, Reds Discussed

Phoenix, Ariz., April 29.—(AP)—Resolutions upholding the 18th amendment, and asking severe aggressive campaigns against communism, and a report decrying "the filth and vulgarity that pollutes too many daily newspapers," were presented to the biennial council of the General Federation of Women's Clubs here today.

The resolutions, which also included indorsement of the world court, women's war compensation and relief, and disarmament, will be considered for adoption Friday.

The report dealing with newspapers was presented by Mrs. William R. Alvord of Detroit, Mich. She is chairman of the department of press and publicity. She pleaded with members of the federation to patronize only good newspapers.

In attacking "the tabloid newspaper and all the cheap vulgarity flaunted by our yellow journals," she said, "I am not unmindful of the high type of journalism maintained by the class of newspapers you and I read, nor the efforts made by them to foster better journalism.

"I am not unmindful of the fact that the press is young and that there is a new group of readers, thanks to our public education, but how an honest school child can sing 'O, Beautiful Our Spacious Skies,' after reading a tabloid, passes our comprehension.

"There are wonderful newspapers and I am not unmindful of the daily miracle which delivers at our door the daily paper; let's buy and read them and talk about them and commend them. And, after all, the influence of two million women is tremendous."

In discussing the effects of communism, the resolution presented by Mrs. John F. Sippel of Baltimore, Md., president of the federation, warned that "the plan for destructive revolution to the United States by international communists is not a myth, but a proved fact."

Enlarged authority for the department of justice in dealing with communist activities and strengthening of the immigration laws to prevent the admission of communists were recommended.

Continued support of prohibition was advocated in a resolution sponsored by Mrs. John C. Urquhart of Los Angeles. She asked the council to pledge its aid to "such constructive measures as will secure the increased support of public opinion, the better coöperation of states, and greater efficiency in enforcement machinery."

Memorial services were held for Mrs. Phillips North Moore of St. Louis, past president of the federation, who died yesterday.

* *

American Jewess Honored.

JERUSALEM, April 29.—(AP)—Miss Henrietta Szold, an American woman now in the United States, today was elected to the Palestine Jewish national council.

U. S. Now Seems Somewhat Mad to Chesterton

Back in London, He Resurveys His Visit.

LONDON, April 29.—(AP)—Gilbert K. Chesterton, author, told the Society for Preservation of Rural England today on his return from the United States that he felt as if he had "just returned from a different civilization—or barberism—whatever you call it."

Prohibition, "ugly" buildings, and Tennessee's rigorous moral code impressed him most strongly on his tour of America, he said, adding that New York was as terrifying to Americans as to foreigners.

"I've been in Tennessee," he said, "where if a man insults you you are expected to shoot him with a gun or you're not considered a gentleman. Call it barberism, or chivalry, it's the feudal spirit full of feud.

"From one end to the other of this magnificent civilization there is no such thing as a village. When you enter a little town it is simply an eyesore to anybody of European tradition or instincts. The first things met are yellow, tin advertisements, tin buildings, with frameworks of lead and glass, and tin shops, and then, thank God, you are out of the town."

In regard to prohibition Mr. Chesterton said the law was threatening America with disaster.

"There are no inns in America," he said, "but there is plenty to drink—far, far too much. Alcoholism never has threatened disaster as it is threatening America today. It isn't normal that girls of 16 should go to dances and drink raw alcohol."

* *

Hobart College Alumni Start Their Organization

The organization meeting of the Hobart club, composed of Chicago alumni of Hobart college of Geneva, N. Y., was held at the University club last night. Approximately one hundred members of the club live in the Chicago district. Guests of honor were the Rev. Dr. Murray Bartlett, president of Hobart, and Clifford E. Orr, general alumni secretary. Officers elected were Stanley Rich, 461 Maple avenue, Winnetka, president, and Schuyler V. I. Cole, 15 East Division street, secretary-treasurer. Dr. Bartlett this morning will leave for Urbana, where he will represent Hobart college and the Association of Colleges and Secondary Schools of the Middle States and Maryland at the inauguration of Harry Chase as the president of the University of Illinois.

STATIC

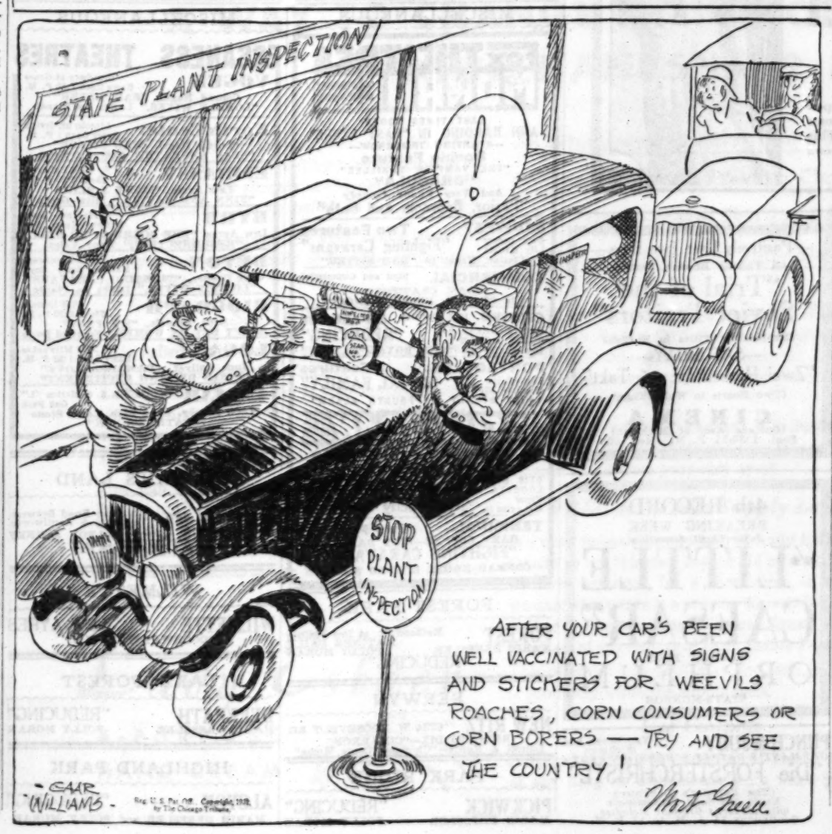
STATE PLANT INSPECTION
STOP PLANT INSPECTION
AFTER YOUR CAR'S BEEN WELL VACCINATED WITH SIGNS AND STICKERS FOR WEEVILS ROACHES, CORN CONSUMERS OR CORN BORERS — TRY AND SEE THE COUNTRY!
CARL WILLIAMS
Reg. U. S. Pat. Off. Copyright, 1931, by The Chicago Tribune.

THE STAGE

BY CHARLES COLLINS.

EUGENE O'NEILL'S latest contribution to the drama is a trilogy—three plays containing the same principal characters—which bears the title of "Mourning Becomes Electra." The manuscript reached the Theater Guild's board of governors in New York yesterday, coming from the château near Tours, France, where O'Neill has secluded himself during the past year. Preparations for its staging next fall will begin immediately.

Each of the three plays is of normal length, and so three nights must be devoted to hearing the full work. Its production presents to the Guild the problem which it solved effectively in mounting Bernard Shaw's prodigious stretch of dialogue called "Back to Methusaleh." The sections of "Mourning Becomes Electra" probably will be offered in "cycles" of three weeks each.

Except for one act in the second play, the action of O'Neill's trilogy takes place in a New England seaport shortly after the close of the civil war. The exception is located on the deck of a clipper ship. There are twenty-two characters.

O'Neill is expected to return to New York when rehearsals begin. He plans to spend next winter on a plantation in Virginia.

Thomas W. Ross, of "Jonesy" this season and of "Your Uncle Dudley" last spring, will replace Allan Dinehart in "That's Gratitude," now at the Blackstone theater, May 10. The reason for this change is that Mr. Dinehart has signed a contract with the Fox Film company which calls for his services as actor, author and director, and must move on toward Hollywood.

George Barbier, the other featured player in the company, has also been gobbled up by the films, but he will remain with "That's Gratitude" until the end of its run at the Blackstone. His contract with the Paramount company calls for five years' work, by which he will earn $200,000.

Incidentally, the management of "That's Gratitude" announces that any woman with a mole on her face will be admitted free at next Wednesday's matinée. The excuse for this curious manifestation of generosity is that the heroine of the play is a homely girl with a mole on her upper lip who, thanks to dermatology and the beauty shoppes, becomes a dashing good-looker in the last act. The great mole matinée at the Blackstone will undoubtedly establish some kind of a record in special theatrical occasions.

"A Modern Virgin," a new comedy by Elmer Harris, had its first staging in Atlantic City last Monday night under the management of the Messrs. Shubert. It is scheduled for a spring hearing on Broadway. In the cast are Herbert Rawlinson, Margaret Sullivan, Robert Strange, Nicholas Joy, Pauline Denton, Frederick Irving Lewis, Alfred Kappeler, Loretta Shea, Cynthia Rogers, Paddy Reynolds, Andre Corday, John Bramhall, and Doris Nicholai.

Riverview park and White City announce the beginning of their open air amusement seasons for Wednesday, May 13. . . . Molly Picon, Yiddish comedienne, will bring an operetta called "The Love Thief" to the Lawndale theater tomorrow for a three days' engagement.

Irene Bordoni's new entertainment, called "One More Night," will have its try-out performance in Wilmington, Del., tomorrow, and will begin an engagement in Philadelphia next Monday. Her company includes Eric Blore, Fiske O'Hara, Leonore Chippendale, Charles Romano, Katharine Renwick, Horace Pollock, and Muriel Belasco. "One More Night" is an intimate musical comedy adapted from a French play by Louis Verneuil.

WALLACE'S GANGSTER PLAY, "ON THE SPOT," CHANGED FOR CHICAGO

Pittsburgh, Pa., April 29.—[Special.]—In preparation for the opening of the gangster play, "On the Spot," by Edgar Wallace, in Chicago Sunday night, the company now playing it here is making various changes in parts referring to the Illinois city.

The action follows announcement by Mayor Cermak at Chicago yesterday that plays and moving pictures showing Chicago as a crime ridden city would be suppressed. He gave especial warning to "On the Spot." John Leffler, manager of the "On the Spot" company, said that "everything related to Chicago in the play will be eliminated."

OCEAN STEAMSHIP MOVEMENTS.

Arrived.	At.	From.
Rochambeau	New York	Liverpool
Lancastria	New York	Havre
Homeric	New York	Southampton
Berengaria	Southampton	New York
Lafayette	Plymouth	New York
Emp. of Asia	Vancouver	Yokohama
Sailed.	**From.**	**For.**
United States	Copenhagen	New York
Pres. Roosevelt	New York	Hamburg
Majestic	Cherbourg	New York
Mauretania	New York	Southampton

Dedicate New Hospital for Mothers' Care

U. of C. Adds to Progress in Treating Maternity.

HOW far the present civilization has changed from former times in its attitude toward childbirth was emphasized yesterday by speakers at the formal dedication of the new $1,900,000 Chicago Lying-in hospital, situated on the north side of the Midway between Ingleside and Maryland avenues.

"The old idea that a confinement is a simple, functional matter which only needs the aid of an ignorant midwife or a friendly neighbor is outgrown," said Dr. Joseph B. De Lee, whose work for 26 years has culminated in the new hospital, which he heads.

"If any one doubts the importance and dignity of obstetrics let him look at the imposing beauty of this new building devoted to the childbearing woman. In it we proclaim to the world that obstetrics has equal, if not greater, physiologic and pathologic dignity than any other division of medicine and surgery.

"Modern obstetrics demands that child bearing be divested of a great deal of its painfulness, and that mother and child be brought through the ordeal without loss of life and without harm, so far as possible. This institution will be dedicated to these aims."

Dr. De Lee described how, during the panic of 1893 and 1894, he made efforts to organize a clinic for women, and how in 1894, after consulting with Jane Addams, he made a start in a four-room flat near Hull House, the beginning of the Chicago Lying-in hospital. Last year the hospital recorded 260 births a month in the institution. In addition, the district service is delivering 2,000 babies annually in the parents' homes, he said.

The new hospital was termed by Dr. J. Whitridge Williams, professor of obstetrics and gynecology at John Hopkins university, who made the principal address, as "the most modern establishment of its kind in the country."

Dr. Williams compared it with the first maternity ward in history—a Paris cellar in the thirteenth century—which a historian described as appropriate inasmuch as women in childbirth should be in a "retired and secret place." The historian told how the waters of the Seine came within a foot of the windows in the cellar. The first school for midwives, Dr. Williams pointed out, was "strictly closed to medical men."

Mrs. Kellogg Fairbank, president of the board of directors of the hospital, presided at the dedication. Presentation of the hospital on behalf of the donors was made by Mrs. Charles H. Swift, who said that the gifts ranged from $5 to $250,000, the largest being given by Julius Rosenwald.

Presentation of the Mothers' Aid pavilion for isolation cases was made by Mrs. Harry B. Kempner. Mrs. Fairbank presented the teaching and research facilities of the hospital to the University of Chicago. They were accepted by President Robert Maynard Hutchins.

The hospital will be open to patients about May 15.

The new hospital contains eight delivery roms, including one emergency room on the first floor, one amphitheater where students may witness births, a room fitted out to make motion pictures, four regular birth rooms, and another in the mother's aid pavilion for isolated cases. On the same floor with these birth rooms are nine waiting rooms and a "fathers' room."

In each birth room is a clock which ticks every 15 seconds, so that the doctor may time the unborn infant's heart beats without glancing at a watch.

There is space in the hospital for 157 mothers and 150 babies. In the nurseries each baby's bed is separate. Some of the nurseries have pink walls. The private rooms have modernistic furniture and the color schemes throughout most of the hospital are bright.

All patients who want may have radio for the asking.

In this hospital a mother may have a baby at a cost of $50, in a normal 10 day confinement in a four bed ward, or, if she is unable to pay, she may have service at no cost. If she desires luxury, she may have a large four windowed room with divan, writing desk, and a private shower.

* *

"Return Less Goods, Keep Prices Down," Housewives Urged

A hint to housewives on how to keep retail prices down was offered last night by D. F. Kelly, president of the Fair store and head of the national retail dry goods association, in a radio address over a nation-wide hookup.

Women customers can bring about a definite cut in prices, he said, by reducing to a minimum the amount of merchandise returned to the stores. The returning habit, he declared, costs the department stores a half billion dollars annually, adding millions to the cost of operating stores. He emphasized that the correction of this evil would make it possible to divert millions to customers through lower retail prices.

"When you visit your favorite store," he suggested to the housewives, "take ample time to select your goods. Mrs. Consumer owes it to herself, to her neighbors, and to her store to select merchandise carefully so the likelihood of its being returned is remote. This can be done by a careful examination of the goods at the time of purchase to make sure they will meet the purposes for which intended; by trying on in the store items of wearing apparel.

"Few customers stop to think that when an article of merchandise is returned to the average department store it involves the employment of at least twenty persons, both in handling the original transaction and accepting it for return."

David White Elected V. Pres. of National Academy of Sciences

Washington, D. C., April 29.—(AP)—William Wallace Campbell, astronomer at Lick Observatory, Cal., today was elected president of the National Academy of Sciences.

David White, geologist of the United States Geological survey at Washington, was chosen vice president, and Fred E. Wright, geophysicist at the geophysical laboratory at Washington, home secretary.

Ten prominent American scientists were elected to the academy. They were: Dr. Henry B. Bigelow, oceanographer, Cambridge, Mass.; Edwin B. Fred, bacteriologist, University of Wisconsin; Edwin C. Kemble, physicist, Harvard university; Adolph Knopf, geologist, Yale university; Robert H. Lowie, anthropologist, University of California; Joseph H. Moore, astronomer, Lick Observatory, Cal.; Robert L. Moore, mathematician, University of Texas; Hermann J. Muller, geneticist, University of Texas; George L. Streeter, embryologist, Carnegie institution, Baltimore, Md., and Margaret F. Washburn, psychologist, Vassar college, Poughkeepsie, N. Y.

P. Debye, University of Leipzig, Germany, was elected a foreign associate of the academy.

W. B. Cannon of the Harvard medical school and Roger Adams of the University of Illinois were elected members of the council.

The Daniel Giraud Elliot medal for the year 1929 was awarded to President Henry Fairfield Osborn of the American Museum of Natural History, New York, for his monograph "The Titanotheres of Ancient Wyoming, Dakota and Nebraska."

MOTION PICTURES DOWNTOWN

MOTION PICTURES DOWNTOWN

MOTION PICTURES DOWNTOWN

LAST TIMES TODAY

CHICAGO
10:45 a. m. to 1 p. m. 35c
ROBERT MONTGOMERY
Dorothy Jordan Cliff Edwards
in "SHIPMATES"

ORIENTAL
35c—Price—10:45 to 1 P. M.
WILLIAM POWELL
Kay Francis, Carole Lombard
in "THE LADIES MAN"
AL KVALE & FRED KEATING

PUBLIX-BALABAN & KATZ WONDER THEATERS

CHICAGO
RANDOLPH STATE ST. LAKE

TOMORROW
Chicago Meets Tallulah Bankhead!
The Idol of Broadway . . . the Rage of London!
Women Will Rave About Her . . . Men Will Be Mystified by Her Personality
TALLULAH BANKHEAD
CLIVE BROOK in
"TARNISHED LADY"
Paramount's drama of a woman who kisses and never tells . . . who endures heartbreak and never weeps!
Outstanding "VAGABOND TRAILS" with KUZNETZOFF - NICOLINA TRIO
STAGE-Music Happiness! *He'll Be Back* H. LEOPOLD SPITALNY with Chicago Theater Orchestra
Christy & Nelson Gypsy Singing Ensemble

ORIENTAL
RANDOLPH near STATE

TOMORROW!
Her Only Crime Was Love—Yet the World Cried—"SHAME"
Dramatic Dynamite!
CLARA BOW
"KICK IN"
With REGIS TOOMEY
JULIETTE COMPTON, WYNNE GIBSON
Added Smashes
BENNY MEROFF and Orchestra "GOIN' TO TOWN"
HERSHEL HENLERE IN PERSON in Stage Novelty
WALTER POWERS Musical Marvel
ROGERS & WYNN Happy Steppers

ROOSEVELT
STATE ST. near WASHINGTON
35c—9 A. M. TO 1 P. M.—50c TO 6 P. M.
Yesterday's Thousands Actually CHEERED the Sly Romancing and Whimsical, Human Pranks of This Grand Old Duffer!
GEORGE ARLISS in "The MILLIONAIRE"
His First Modern Role—the Most Sparkling, Most Genuinely American Drama of the Year.
DAVID MANNERS
EVALYN KNAPP
JAMES CAGNEY
NOAH BERRY
Adopted by Booth Tarkington from H. Derr Biggers' Story

McVICKERS
MADISON near STATE
35c 9 A. M. to 1 P. M. 50c to 6 P. M.
Hurry . . Hurry . . Hurry !
LAST DAY
NORMA SHEARER
in
'STRANGERS MAY KISS'
TOMORROW
At Popular Prices
"TRADER HORN"

UNITED ARTISTS
RANDOLPH at DEARBORN
35c—9 A. M. to 1 P. M. 50c Price to 6 P. M.
ADULTS ONLY Censors' Order
Should a girl ever confess an indiscreet past?
GLORIA SWANSON
in the most daring story of her career
"INDISCREET"
With BEN LYON
MAE TINEE SAYS:—"You'll fall hard for Gloria in 'Indiscreet.' She has developed into a fascinating complex woman and an adept actress. . . . This doctor's prescription: For a good time—take 'Indiscreet!'"

PALACE
RKO STATE-LAKE
35¢ 10:45 to 5 P.M. 50¢ to 6:30
HURRY! Last 2 Days!
OLSEN and JOHNSON IN PERSON
Hilarious Hooligans Heading Big Show with WM. & JOE MANDEL
And Other RKO Acts!
SCREEN HIT
Edna May Oliver
Dorothy Lee
Hugh Herbert
"LAUGH AND GET RICH"
SATURDAY!
WM. GAXTON AND OTHER RKO STARS ON THE STAGE
RICHARD ARLEN MARY BRIAN ON THE SCREEN in "GUN SMOKE"
THE YEAR'S STRANGEST SPECTACLE!
"ROCKET TO THE MOON"
CASTLE STATE & LAKE

WOODS
RANDOLPH at DEARBORN
Continuous From 8:45 A. M. 35c to 3 P. M.
BRING THE KIDS! 25c at All Times
EL BRENDEL FIFI DORSAY
Putting Gangland on the Laugh Spot
Mr. Lemon of Orange
A COMEDY RIOT OF GOOFY CROOKS

—Positively Last Two Days—
All Talking Russian Feature
"Trial of the Soviet Traitors"
(Explanatory Titles in English)
—SATURDAY—
"Zwei Herzen Im ¾ Takt"
(Two Hearts in Waltz Time)
CINEMA
(Chicago Ave. at Michigan)
Cont. 1:30-11 P. M. Mat. 50c

4th RECORD BREAKING WEEK
Super-Thrill Sensation
"LITTLE CAESAR"
WARNER BROS.
ORPHEUM
STATE-MONROE

PUNCH & JUDY Van Buren and Michigan
GERMANY'S LATEST SCREEN OPERETTA
"Die FORSTERCHRISTL"
(The Forester's Daughter)
Music and Song Predominate to a Mozart's Original Melodies
Continuous 11 A. M. to 11 P. M.

Advertise in The Tribune

MOTION PICTURES DOWNTOWN

MOTION PICTURES DOWNTOWN

TOMORROW at POPULAR PRICES!

The Thrill of a Life Time!

"Trader Horn"

YOU'LL SEE — YOU'LL HEAR THINGS NEVER FILMED BEFORE!
M-G-M's Outstanding Achievement in Picture History!
PUBLIX BALABAN & KATZ
McVICKERS
MADISON near STATE ST.

Tomorrow!
DRAMA THAT'S DYNAMITE!
A Blonde Who Was Beautiful — and Bad!
A Boy — Idolized — Decent, Clean-hearted
What SHE Does to HIM Is Vividly Told by
LEW AYRES
The Screen's New Idol
with
Jean Harlow
"Hell's Angels" Star
Robt. Armstrong
Lovable Crook of "Paid"
John Miljan
in
"IRON MAN"
A UNIVERSAL PICTURE

STATE-LAKE R-K-O
LAST DAY 35c, 8:45 to 3 50c to 6:30
CONSTANCE BENNETT In "Born to Love"
ADULTS ONLY Censor Order

MISCELLANEOUS

FOX THEATRES MONROE
LAST TIMES TODAY
ANN HARDING IN "EAST LYNNE"
—STARTING TOMORROW—
Double Feature
"THE VAMPIRE THRILLER" "DRACULA"
And Very Funny Comedy
"Parlor, Bedroom and Bath"

MIDWEST Two Features
Gary Cooper Lily Damita "Fighting Caravans"
Conrad Nagel in "BAD SISTER"

COMMERCIAL 92nd and Commercial
JOAN CRAWFORD in "DANCE, FOOLS, DANCE"

CROWN 1605 Division 2 Features
MARIE DRESSLER "REDUCING"
POLLY MORAN in
Ina Claire in "THE ROYAL FAMILY"

PORTAGE PK. 2 Features
Ina Claire "ROYAL FAMILY"
Fredric March
NICK STUART in "FOURTH ALARM"

SHERIDAN 2934 Sheridan
SHERIDAN RD. & IRVING PK. BLVD.
Two Features
OTIS SKINNER "KISMET"
LORETTA YOUNG in
Victor McLaglen in 'Not Exactly Gentlemen'

TERMINAL Two Features
GARY COOPER—LILY DAMITA "FIGHTING CARAVANS"
CONRAD NAGEL in "BAD SISTER"

FOREST PARK

FOREST Madison St. at Des Plaines
MARIE DRESSLER MATINEE DAILY POLLY MORAN
"REDUCING"

BERWYN

NEW RITZ 6334 W. ROOSEVELT RD.
RICHARD DIX—"CIMARRON"
Laurel & Hardy—"Chickens Come Home"

PARK RIDGE

PICKWICK "REDUCING"
MARIE DRESSLER POLLY MORAN

MISCELLANEOUS

ESSANESS THEATRES

VOGUE Broadway at Grace Doors Open 1:30 P. M.
Conrad Nagel, "BAD SISTER" "LONELY WIVES," Laura La Plante

North Center Lincoln nr. Irving Doors Open 1 P. M.
Conrad Nagel, "BAD SISTER" "SEAS BENEATH," George O'Brien

EMBASSY 3240 Fullerton 25c to 6:30 P. M.
Lew Ayres, "MANY A SLIP" "FINN AND HATTIE," Mitzi Green

BYRD Madison-Cicero Matinee Every Day
Lew Ayres, "THE DOORWAY TO HELL" "RESURRECTION," Lupe Velez

DEVON 6225 Broadway Matinee Every Day
Gary Cooper, "FIGHTING CARAVANS" "LONELY WIVES," Laura La Plante

BIOGRAPH 2433 Lincoln 25c to 6:30 P. M.
Bebe Daniels, "MY PAST" "DON'T BET ON WOMEN," Edmund Lowe

LOGAN 2646 Milwaukee Doors Open 1:30 P. M.
June Collyer, "DAMAGED LOVE" "GIRLS DEMAND EXCITEMENT"

LAMAR ¼ Blk. S. of Marion "L" Oak Park
Leon Janney, Irene Rich, Lewis Stone "FATHER'S SON"

NO MAN'S LAND

Teatro del Lago Sheridan Road Between Wilmette & Kenilworth
LEWIS STONE LEON JANNEY
"FATHER'S SON"

WILMETTE

WILMETTE LEW AYRES
"DOORWAY TO HELL"

LAKE FOREST

DEERPATH "REDUCING"
MARIE DRESSLER POLLY MORAN

HIGHLAND PARK

ALCYON "REDUCING"
MARIE DRESSLER and POLLY MORAN

MOTION PICTURES MISCELLANEOUS

MOTION PICTURES MISCELLANEOUS

MOTION PICTURES MISCELLANEOUS

PUBLIX-BALABAN & KATZ Wonder Theaters

UPTOWN
BROADWAY at LAWRENCE
LAST DAY!
55c, 1:15 to 6:30 p. m.
CLAUDETTE COLBERT—FREDRIC MARCH in "HONOR AMONG LOVERS"
BENNY MEROFF on the Stage with Gregory Ratoff in Person

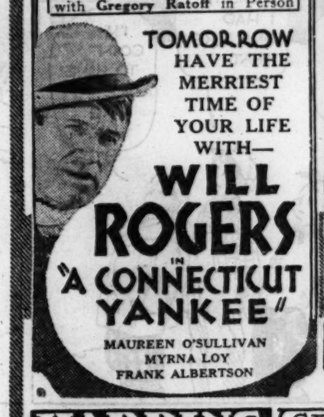

TOMORROW HAVE THE MERRIEST TIME OF YOUR LIFE WITH—
WILL ROGERS IN "A CONNECTICUT YANKEE"
MAUREEN O'SULLIVAN MYRNA LOY FRANK ALBERTSON

TIVOLI
COTTAGE GROVE at 63rd
LAST DAY! 55c—1:15 to 6:30 p. m.
CLAUDETTE COLBERT FREDRIC MARCH "HONOR AMONG LOVERS"
FRANKIE MASTERS on the stage in "So This Is Spring"

PARADISE
CRAWFORD at WASHINGTON
LAST DAY! 35c, 1:30 to 6:30
MARK FISHER'S 10,000th Performance CELEBRATION
Claudette Colbert Fredric March "HONOR AMONG LOVERS"

TOMORROW at BOTH THEATERS!
The World's Most Enchanting Woman with the star of "Cockeyed World"

MARLENE DIETRICH
VICTOR McLAGLEN
"DISHONORED"
With
LEW CODY
Barry Norton

HARDING
MILWAUKEE at SAWYER
Last Times Today, 25c, 1:30 to 6:30
'Parlor, Bedroom & Bath' and "DRACULA"
Tomorrow "SKIPPY" and "HONOR AMONG LOVERS"

TOWER
63 RD ST at BLACKSTONE
Last Times Today, 25c, 1:30 to 6:30
"KIPPY"
Jackie Cooper, Robert Coogan
Tomorrow
MARION DAVIES in "IT'S A WISE CHILD"

SENATE
MADISON ST at KEDZIE
Balcony Seats, 25c—Two Features
Ruth Chatterton in "Unfaithful"
"10 Nights in a Bar Room"—William Farnum Tom Santschi

MARYLAND
63 RD ST at MARYLAND
Adults Only—Censors' Orders
"BODY AND SOUL"
Elissa Landi, Charles Farrell
Tomorrow—"BAD SISTER"

CENTRAL PARK
63RD & ROOSEVELT
EDMUND LOWE in "DON'T BET ON WOMEN"
Also "Royal Family of Broadway"
Fredric March, Mary Brian

NORSHORE
HOWARD ST. at CLARK
25c Price, 1:30 to 6:30
Two Quality Features!
RUTH CHATTERTON in "UNFAITHFUL"
Also "STEPPING OUT"
Charlotte Greenwood Reginald Denny

RIVIERA
BROADWAY at LAWRENCE
Last Times Today, 55c, 1:30 to 6:30
'Parlor, Bedroom & Bath'
Buster Keaton, Reginald Denny
Tomorrow
"SKIPPY" and "MAN OF THE WORLD"

WARNER BROS. THEATERS

AVALON
79th
10c & 30c from 1:15 till 6:30
Harry! Last 2 Days!
WILL ROGERS
As a 20th Century Knight in a 5th Century Daze!
"A Connecticut Yankee"
new policy STARTS SATURDAY
BIG SHOWS 2 EVERY WEEK
Complete New Programs Every Sat. and Wed.

CAPITOL
79th & Halsted.
LAST DAY!
"PARLOR, BEDROOM and BATH"
Special Pre-View Tonight of the Feature Starting Tomorrow!
Barbara STANWYCK in TEN CENTS A DANCE
Attend the Late Show Tonight and See Both Features!
Petted! Propositioned! "Promoted"! A Darling of the Dance Halls—Her Love for Sale!

STRATFORD
63RD AND HALSTED
THUNDERING THRILLS and Heart-Warming Romance!
"THE CONQUERING HORDE"
Richard Arlen—Fay Wray
ADDED EVENTS GALORE!

GROVE (Dbl. Feat.) 76th-Cottage
CONRAD NAGEL—"BAD SISTER"
JAS. HALL—"LIGHTNING FLYER"

HIGHLAND 79th-Ashland (Dbl. Feat.)
CONRAD NAGEL—"BAD SISTER"
EDW. HORTON—"LONELY WIVES"

LEXINGTON 1102 E. 63rd (Dbl. Feat.)
"Lonely Wives" & "Lightning Flyer"

SYMPHONY Chgo.-Cicero (Dbl.-Feat.)
'STOLEN HEAVEN' & 'NEW MOON'

OAKLAND SQ. 39th-Drexel (Dbl. Feat.)
'LONELY WIVES' & 'BAD SISTER'
EDW. HORTON . . CONRAD NAGEL

JEFFERY 71st-Jeffery (Dbl. Feat.)
"Seas Beneath" and "Lonely Wives"
GEO. O'BRIEN . . EDW. HORTON

HARVARD 83rd-Harvard
Adults Only—Bebe Daniels—'My Past'
LADIES' CHINAWARE GIFT NIGHT

W. ENGLEWOOD 63rd-Ashland
GARY COOPER—"Fighting Caravans"

SHORE 75th-Kingston
MARIE DRESSLER-POLLY MORAN in "REDUCING" with ANITA PAGE

COSMO 79th-Halsted
Fredric March—"Royal Family of Broadway"
LADIES' CHINAWARE GIFT NIGHT

GRANADA
PUBLIX GREATER TALKIE THEATERS
MARBRO
SHERIDAN at DEVON (30c—1:30 to 6:30) MADISON at CRAWFORD
HURRY! LAST TIMES TODAY!
WM. POWELL CAROLE LOMBARD in "MAN of the WORLD"
ROBERT COOGAN Jackie's Kid brother in "SKIPPY" and with MITZI GREEN JACKIE COOPER

STARTING TOMORROW
CHICAGO'S GREATEST SHOW VALUE!
— GRANADA —
Warner BAXTER JOAN BENNETT in 'DOCTOR'S WIVES'
— MARBRO —
"TEN CENTS a DANCE"
with the great star of "ILLICIT" and "LADIES OF LEISURE"
BARBARA STANWYCK
—AND—AT BOTH THEATERS—
William Haines "A TAILOR-MADE MAN"
Dorothy Jordan—Joseph Cawthorn—Hedda Hopper

GATEWAY
Lawrence near Milwaukee
25c, 1:30 to 6:30 P. M.
CONRAD NAGEL in "BAD SISTER"
"One Big Night"—Hilarious Act

NORTOWN
Western at Devon
35c, 1:30 to 6:30 P. M.
Adults Only
Charles Farrell, Elissa Landi "BODY AND SOUL"

CENTURY
Clark-Diversey-Broadway
25c Price, 1:30 to 6:30 P. M.
For Adults Only
Helen Twelvetrees, James Hall "MILLIE"

CONGRESS
Milwaukee at Rockwell
Wm. Farnum, Tom Santschi "TEN NIGHTS IN A BAR ROOM"
Extra! Charlie Chase Comedy Howl

Doors Open 1:30 P. M. BELMONT Lincoln-Belmont-Ashland
HUGE DOUBLE FEATURE SHOW
"TEN NIGHTS IN A BAR ROOM" AND CONRAD NAGEL in "BAD SISTER"

STATE 5314 W. Madison
BERWYN 6401 W. 22nd St.
LA GRANGE 54 S. 5th, La Gr.
FREDRIC MARCH "The Royal Family of Broadway" Ina Claire Mary Brian

PANTHEON Sheridan nr. Wilson
Richard Arlen "THE CONQUERING HORDE"

WINDSOR 1235 N. Clark
George O'Brien "Seas Beneath" and "Bad Sister"

SELPARK 2231 N. Cicero
CRYSTAL North Av. Nr. Cal.
Edmund Lowe Jeanette MacDonald "DON'T BET ON WOMEN"

COVENT 3653 N. Clark
VARSITY 1710 Sherman, Ev.
George O'Brien "SEAS BENEATH" Marion Lessing

MANOR 6600 W. North Av.
Edmund Lowe "DON'T BET ON WOMEN!" and Laurel & Hardy

SOUTH

SCHOENSTADT'S PICCADILLY
TALKIE THEATERS
Matinee Daily 30c to 6:30
RUTH CHATTERTON With PAUL LUCAS in "UNFAITHFUL"
Startling, vivid story of a beauty who shocked society . . . far the man she loved!
ADULTS ONLY—Last Feature at 10:30
Tomorrow—Two Outstanding Attractions!
OLSEN & JOHNSON "FIFTY MILLION FRENCHMEN" & ERNEST SCHOEDSACK'S "RANGO"

ATLANTIC 26th and Crawford
PEOPLES 47th and Ashland
Edmund Lowe 'Don't Bet on Women'
Five Acts of Loop Vaudeville
Gary Cooper "Fighting Caravans"

HARPER 3326 Harper Ave.
Marie Dresseler "REDUCING"

PALACE 5242 W. 25th St.
Wm. Farnum "TEN NIGHTS IN A BAR ROOM"
Gigantic Vaudeville Revue on the Stage

KENWOOD 1225 E. 47th St.
Lew Ayres "MANY A SLIP"

COLONY 59TH AND KEDZIE
Mammoth Double Feature
MARLENE DIETRICH—"BLUE ANGEL"
CONRAD NAGEL—"THE BAD SISTER"

CHELTEN FOR ADULTS ONLY
Exchange Avenue at 79th St.
Bebe Daniels, Ben Lyon—"MY PAST"
Also "The Royal Family"—Fredric March

R-K-O ENGLEWOOD 63rd & Halsted
CONRAD NAGEL—SIDNEY FOX in "BAD SISTER" RKO VAUDEVILLE

MAYWOOD

LIDO 5TH AVENUE AT WASHINGTON BLVD
MATINEE DAILY—TWO ATTRACTIONS
INA CLAIRE—FREDRIC MARCH
"THE ROYAL FAMILY OF BROADWAY"
LORETTA YOUNG—RALPH FORBES
"BEAU IDEAL"

ADMIRAL Lawrence and Hamlin
JUNE COLLYER—"DAMAGED LOVE"
JOAN BENNETT—"MY PAST"
LADIES' CHINAWARE NIGHT

AUSTIN

PLAISANCE 408 N. Parkside at Lake
Warner Oland—"DRUMS OF JEOPARDY"
George O'Brien—"FAIR WARNING"

IRIS 5743-47 CHICAGO AVE
Adults 30c Children 10c
MITZI GREEN—LEON ERROL
"FINN AND HATTIE"

WEST

MARSHALL SQ. 22d Marshall Blvd
LEON JANNEY—"FATHER'S SON"

WILSON 2418 W. MADISON
Mat. Daily Leon Errol
"Finn & Hattie"—"Girls Demand Excitement"

NORTH

HOWARD
HOWARD ST. at "L"
25c Price 1:30 to 6:30
2—BIG FEATURES—2
Warner Oland—Irene Delroy—Lloyd Hughes
"DRUMS OF JEOPARDY"
Starting at 8:35—6:37—9:37
Ina Claire—Marr Brian—Frankie Haas
'ROYAL FAMILY OF BROADWAY'
Starting at 2:00—4:54—7:45—10:48
EXCLUSIVE FREE PARKING

ADELPHI 7074 N. CLARK
2 Talkies, Cont. 1:30 to 6:30
Marie Dressler, Polly Moran—"REDUCING"
Also Glenn Tryon—"MIDNIGHT SPECIAL"
Acts, News & Mickey Mouse—10c & 15c Till 6:30

BUCKINGHAM 3319 N. CLARK
GARY COOPER—"FIGHTING CARAVANS"
JAMES HALL—"LIGHTNING FLYER"

RIDGE DEVON AT CLARK
Adults 30c, Children 10c
Lewis Stone—"FATHER'S SON"
Edmund Lowe—"DON'T BET ON WOMEN"

LAKE SHORE Broadway at Belmont
MARLENE DIETRICH—"BLUE ANGEL"

DE LUXE Wilson & Broadway, Near "L" Station—Fredric March
INA CLAIRE—"ROYAL FAMILY"

NORTHWEST

RIVOLI 4380 Elston—Two Features
Adults Only—Sons of Guns
BEBE DANIELS—"MY PAST"
MONTE BLUE—"THE FLOOD"

TIFFIN 4051 W. NORTH AVE.
Mary Astor
Fredric March—"The Royal Family"
Edmund Lowe—"Don't Bet on Women"

COMMODORE 3105 Irving Park Blvd.
Double Feature Program
Bebe Daniels, Ben Lyon—"My Past"
Fredric March, Ina Claire—"Royal Family"

ALAMO 3641 W. CHICAGO
MATINEE DAILY
Edmund Lowe—"DON'T BET ON WOMEN"
Also Laurel and Hardy
"CHICKENS COME HOME"

IRVING Irving Park Blvd. and Crawford
"SCANDAL SHEET" and "RESURRECTION"

MONT CLARE Grand Ave. at Harlem
MARIE DRESSLER—"REDUCING"

PATIO 6008 IRVING PARK BLVD.
DOUBLE FEATURE PROGRAM
"RIGHT TO LOVE" and "FREE LOVE"

Everybody Adm
Curves. Now i

Society Plans to Share Gayety of City Jubilee

BY THALIA ——.

SOCIETY will hie itself downtown for the excitement and thrills of Jubilee week, not only from a well developed sense of interest in civic progress, but because it doesn't want to miss a good show.

With all the hotels and smart dining places decked out as never before, there undoubtedly will be much gay dining out, particularly on the evenings of the parade, the carnival, the Golden Gloves tournament at Soldiers' field, and the fireworks.

John J. Mitchell has a large block of seats for the Golden Gloves, and there will be many Dutch treat parties among the Stadium crowd. The Gustavus F. Swifts, Edward N. Hurley Jr., Wallace Kirk, the Leon Mandels, the Maurice Rothschilds, the Bruce MacLeish plan to see the scraps between the American and French lads, and their are others, too.

Mrs. William H. Mitchell is in charge of finding a shop in the loop for temporary headquarters during the Jubilee for the Chicago committee of the Women's National Organization for Prohibition Reform. A group of fashionable matrons will be on hand to get new members among the Chicagoans and out of town visitors who will be thronging the town, as the organization is trying to double its membership this year, which means getting another 25,000 recruits.

The Japan-America society's dinner for Their Excellencies Prince and Princess Takamatsu of Japan is to be on Monday night, the first evening of the Jubilee, and there will be a large and fashionable attendance for that.

President and Mrs. Hutchins Sponsor Recital by Claire Dux.

President and Mrs. Robert M. Hutchins have invited nearly a thousand U. of C. faculty members, trustees, and friends of the university to hear Claire Dux [Mrs. Charles H. Swift] in a recital at Mandel hall tonight. It's the third affair of its kind to be given in as many years.

The Hutchinses are to have Mr. and Mrs. Arthur Meeker, Mrs. Rockefeller McCormick, and Edwin Krenn as dinner and box guests, and Mr. Swift is to join them in their box at the concert. Mr. and Mrs. Charles B. Goodspeed are to have with them Mr. and Mrs. Howard Linn, Mr. and Mrs. Walter S. Brewster, Mr. and Mrs. E. L. Ryerson Jr., Mr. and Mrs. William McCormick Blair, the Lester Armours, Wendell Kuhn, Miss Alice Roullier, and Walter Preston. President and Mrs. Hutchins are to give a large supper party for friends of the singer at their house after the concert.

Mr. Aldis J. Browne is not going to pass by the twentieth anniversary of his marriage to the former Miss Elizabeth Cunningham without a celebration just because his co-celebrant happens to be away in Europe, and so he's entertaining at a dinner party at the Browne residence in Cedar street on Friday night just a score years after he and the former Miss Elizabeth Cunningham said their "I do's."

Friends of Opera Meeting Next Thursday at Drake.

The May meeting of the Friends of Opera will be held next Thursday afternoon at 2:30 o'clock in the Drake ballroom, with Mrs. Meeker presiding. The program, in charge of Mrs. Charles H. Swift, will be given by Michael Bartlett, tenor, to the accompaniment of Frederick Schauwecker, and by Ralph Dobbs, pianist. Mr. Bartlett, who is a Princeton graduate and former member of the Glee and Triangle clubs, made his opera debut in "Lucia" two years ago in Trieste.

Mrs. Cornelius B. Watson is to open her residence in Ardsley road, Winnetka, on Friday afternoon—May day, by the way—for one of the series of bridge teas given under the auspices of the Guild and Auxiliary of Christ church. Mrs. Wyndham H. Channer is in charge of the prizes.

Consuming the sort of lunches that preserve slenderness at the Woman's exchange yesterday were Miss Elinor Whiting, in a black and white print dress with a wide, Quakerish-looking organdy collar and cuffs, a black coat and small hat with a patent leather band and bow; Miss Ann Elizabeth Walsh, in a brown tweed ensemble with white dots and a brown knitted straw turban bordered in tan silk flowers; Miss Barbara King, in a tan belted coat with an off the shoulder fox collar over a beige dress with a flared skirt; Miss Katharine Drake in a severely tailored suit of Oxford gray with a white crêpe blouse and close fitting black knitted beret; Mrs. John Kellogg wearing a brown, high waisted coat with collar and cuffs of brown Persian lamb and brown felt hat flaring at the sides, and Miss Kellogg in a black tailored suit, black felt turban, and silver fox neckpiece.

James Offields Return and Betty Leaves for the East.

The gist of it—The James Offield family is returned from California, and Miss Betty is off for some collegiate festivities in the east and then to go to the Bachelors' cotillon in Nashville, Tenn. . . . Mr. and Mrs. Kingsley Loring Rice of Evanston announce the birth of Kingsley Loring Rice Jr. at the Evanston hospital on Sunday. . . . Mrs. Lewis L. Coburn of the Blackstone had as her guests until a few days ago Mrs. A. Barton Hepburn of New York City and the latter's daughter, Mrs. Robert Emmett of Rye, N. Y., and gave them a round of small dinner and theater parties during their stay. . . . The A. B Deweys Jr. have gone to Washington, D. C., because Mrs. Dewey senior has been quite ill. . . . Libby Chase, the much traveled, is glad to be home after her thrilling journeyings with Alicia Patterson in the far east.

More gist—The Richard Henry Littles and their genials canine, Tommy Atkins, are ensconced in a new apartment at 202 East Walton place, having moved from the Ambassador East. . . . Mrs. William B. Storey is back from spending a week in Washington, D. C.—she and Mr. Storey are going to California in June for the summer. . . . Mrs. Andrew MacLeish has resigned as chairman of the Associate alumnæ of Vassar and has been succeeded by Mrs. Isaac Harris of Bronxville [Mrs. MacLeish was a Vassar graduate in 1873]. . . . The Clarence Norton Goodwins are sojourning at the Princess Anne Country club at Virginia Beach, Va., Mrs. Goodwin having journeyed there from Miami by boat.

* *

NEW YORK SOCIETY

New York, April 29.—[Special.]—Mr. and Mrs. Robert De Forest are arranging to go at the end of the week to their country place between Oyster bay and Cold Spring harbor, where they will pass the season.

Mr. and Mrs. Benjamin Wood, Mr. and Mrs. Joseph S. Rockford, and Mrs. William Woods Plankinton are among those who will sail tomorrow evening on the French liner Paris.

Mrs. Quincy Adams Shaw II. and Mr. and Mrs. Walter J. Mitchell have returned from Palm Beach.

Miss Lucille Thornton is back from Europe and will be at 420 Park avenue until she opens her country place at St. James.

Mrs. W. Goadby Loew is among the incoming passengers on the Leviathan of the United States lines, due tomorrow morning.

* *

WASHINGTON SOCIETY

[Chicago Tribune Press Service.]

Washington, D. C., April 29.—Miss Ann Madison Washington, great-great-granddaughter of John Augustine Washington, brother of George Washington, assisted Mr. and Mrs. Wade H. Ellis today at their country home, Rippon Lodge, in Virginia. It was thrown open to visitors in the annual tour of historic gardens of Virginia for the benefit of the restoration of Wakefield, birthplace of George Washington. Rippon Lodge was the family home of Miss Washington's great-great-grandmother. Miss Washington will be the official hostess at the Paris exposition in the United States section, which features a reproduction of Mount Vernon. Her great-great-grandmother was Charlotte Blackburn, who also was an ancestress of Wade H. Ellis. He purchased Rippon Lodge a few years ago.

PLANS SUMMER WEDDING

MISS RUTH ESTHER BARRETT.
[Grinsted Photo.]

Dr. and Mrs. Channing W. Barrett of 541 Briar place announce the engagement of their daughter, Ruth Esther, to Howard Bush, son of Mr. and Mrs. Delos Bush of Hillsdale, Mich. The wedding will take place in the early summer.

Let Your Child Express His Love for Pets

BY GLADYS HUNTINGTON BEVANS

Today's article is not by me.

"Dear Mrs. Bevans: I wish you would write an article on children and animals. So many children are given pets when they are too young to handle them properly (or when the pets are too young), and yet other children, with an inherent love for animals and a knowledge of how to treat them, can really be safely trusted with some of the hardier kinds, like cats and dogs. And then, of course, there are the children who should never be allowed to have any pets—who, through lack of training, or for some other reason, have not any love for animals.

"This matter is rather a live one with me, just now. I have a little niece who, from the time she could toddel, had a great love for animals—from gnats to elephants. Or, at least, if she hasn't a real affection for gnats she has a respect for them as a form of life, and many have been the ethical arguments he have had on the subject of killing water bugs, mosquitoes, and flies.

"A few months ago I received a request from the American Society for the Prevention of Cruelty to Animals asking me for a contribution. Before the letter was answered little Phyllis saw it. The appeal went straight to her heart (it was for watering troughs for horses), and out of a small fund carefully husbanded for a greatly desired doll and from a very small allowance she decided to make a contribution.

"It was just on my tongue to say, 'O, Phyllis, they don't need to take money from you when you've saved yours so hard,' but fortunately I stopped just in time. Why shouldn't she make this sacrifice and give to such a beloved cause as this? Well, she sent in her fifty cents, and in a few days got a specially written letter of thanks—such a nice one—and a formal receipt. It was signed and dated and numbered, and even had Phyllis' name on it."

[Copyright: 1931: By The Chicago Tribune.]

PATTERNS BY CLOTILDE

[Registered U. S. Patent Office.]

GIRL'S DRESS.

Here is a bolero dress for the little girl. The neckline finishes with a collar caught with a tab at the center front. Modish plaiting trims the edge of the bolero, sleeves, and skirt. In its place, if you like, a bias binding may be used in a contrasting color. The skirt, in smart box plait effect at the front, is easily made. Linen, pique, dimity, shantung, printed linen, and plain, self-striped or printed broadcloth make up lovely in this model.

Pattern No. 3058 is designed for girls of 6, 8, 10, 12, and 14 years. Size 8 requires 2¼ yards of 39 inch material with ¼ yard of 35 inch contrasting.

Order Blank for Clotilde Patterns

CLOTILDE PATTERNS,
CHICAGO TRIBUNE, 220 E. 42D ST.,
NEW YORK CITY.

Inclosed find $..... Please send me the Clotilde patterns listed below:

Pattern No..... Size..... Price.....

3058.....

Name .....

Number and Street .....

City .....

State .....

How to Order Clotilde Patterns.

Write your name and address plainly on dotted lines, giving number and size of such patterns as you want. Inclose 10 cents in stamps or coin [coin preferred; wrap it carefully], for each number, and address your order to Clotilde Patterns, CHICAGO TRIBUNE, 220 East 42d street, New York City.

Note—Clotilde patterns are made in New York exclusively for THE CHICAGO DAILY TRIBUNE. They are perfect in fit, up to date in style, and the easiest of all patterns to use.

BEAUTY ANSWERS

BY ANTOINETTE DONNELLY.

I. N.: WHITEHEADS ARE IMprisoned blackheads protected from the surface dirt. Soften the skin with hot towels, then open each blemish with a sterilized needle and press out the contents. Daub on peroxide and gently massage with cold cream.

Spring Facial Can Rejuvenate Skin 'n' Your Spirits, Too

BY ANTOINETTE DONNELLY.

Before I recommend the spring facial I am about to I want to warn you that I've had complaints from women who have tried almond meal packs and found them irritating to their particular skins. In fact, I'd suggest that women with fine, sensitive skins leave most of these facial packs to their tougher skinned sisters. Or else only have them under expert direction in a beauty parlor. One woman said she came out terribly red and frightened after her experience with one kind of almond meal pack.

Now, I tried this one myself and had only the most pleasing effects from it. But I'm not among the fine, sensitive skinned gentry. Its purpose is to create a more favorable aspect for a face that's seen some rough outdoor winter and early spring going; for the face that is rough and coarse to the feel and rather "chappy" of appearance. Because there is lemon juice added to the almond meal it's a stirring bit of a preparation.

But for those needing it and eligible to its use, as an average textured skin or a coarse, oily one, it has its points in being a bleaching as well as a softening agent. Also women who have returned unbecomingly tanned or sunburned after a tropic stay may find it adaptable to their needs.

First, you apply a generous amount of cleansing cream. Get the face awfully clean. Take the precaution to dip cold compresses in boric acid solution or an eye lotion for an eye rest while some one is pressed into giving you the mask treatment. If you have to do it yourself you'll have to wait a minute until you lie down for the eye pads.

Take two full tablespoons of almond meal and add to it five drops of lemon and then enough witch hazel to make a thick, creamy paste. Cover the face with the preparation. Keep it away from the hair.

Let it remain on about ten minutes. You can feel the mixture drawing. Remove before it draws too much.

Wipe the face with an astringent lotion, then use a skin food and give a couple of minutes' massage. Cheesecloth is often advised to be laid on the face first, applying the pack over it. Perhaps you'd better take this precaution if you aren't sure about the toughness of your skin. After the skin food massage, wipe off the cream and apply towels wrung out in ice cold water. If it's the right sort of pack for you, you'll come up smiling like a chessy cat at the nice new face.

FARM AND GARDEN

BY PAUL POTTER

NUT TREES IN ILLINOIS.

Although recommendations are being made throughout Illinois that farmers plant nut trees on portions of their lands and homestead grounds, it is more important than ever with this increased interest in such projects that there is need for cautioning against unnamed seedlings.

This warning has just been issued by A. S. Colby, chief in small fruit culture at the college of agriculture of the University of Illinois. Budded or grafted nursery trees from reputable nurserymen or grafting wood of a named variety on seedling trees are recommended for quality fruit, he says.

"Some of the better known species, such as the black walnut, chestnut, butternut, hickory, pecan and hazelnut, are native to Illinois and are found widely distributed in localities favorable to their culture. While some of these species are valuable only for their wood, which is used for many purposes, an occasional specimen tree is found bearing nuts of larger size than usual and often with other good characters, such as better cracking quality or meat of better flavor, than the ordinary run," says Mr. Colby.

"Some of these seedling trees have been named and propogated as new nut varieties. In a few cases, new varieties have originated through breeding. Such varieties include the Thomas, Stabler, Ohio and Stambaugh black walnut; the Boone, Fuller, Gibbens and Champion chestnut; the Indiana, Busseron, Butterick, Niblack, Green River, Witte, Campbell and Oberman pecan."

"Skinny" Girls Gain Pounds of Weight

Everybody Admires Enticing Curves. Now in Fashion.

New IRONIZED YEAST—a Special Combination of Dried brewer's Yeast Plus Iron Builds You Up in Few Weeks—or Pay Nothing

Gains 10 Lbs., Strong Nerves

"I was very run-down and nervous and had no appetite. Have been taking Ironized Yeast now for 6 weeks, have gained 10 lbs. and feel fine. Recommend it to any one in a run-down condition."—Mrs. D. O'Keefe, Chicago, Ill.

"Skinny," Weak, Gains 15 Lbs.

"I wasn't very popular and didn't know why until a girl friend told me I was too 'skinny' and weak-looking, with a poor complexion. I took Ironized Yeast for 6 weeks, gained 15 lbs. and improved my health and complexion a lot. No longer ashamed of myself."—Catalina Romeo, Birmingham, Ala.

Doctor Sees 1 to 4 Lbs. A Week Gained

"Ironized Yeast is a wonderful tonic. I have prescribed it in ten cases with a gain of from 1 to 4 lbs. a week. Easily assimilated. I also prescribe yeast in many cases of constipation and indigestion."—Dr. C., Cincinnati, O.

Run-down Man Gains 12 Lbs.

"Four months ago I was in a very run-down condition. Tried a tonic but no improvement. Then took Ironized Yeast. Have gained 12 lbs., feel better, sleep better and eat everything."—F. L. Marx, Los Angeles, Calif.

THINK of it! Pounds of good firm flesh gained in a few weeks. Tired feeling, weakness, nervousness changed to attractive pep and energy. Complexion made clear, rosy, more youthful—all in a short time with the new easy-to-take little Ironized Yeast tablets.

Why Ironized Yeast Builds So Quick

This amazing new Ironized Yeast is Two Tonics in One—special weight-building, dried brewer's Yeast, and blood-enriching, strengthening Iron. The yeast is the same used in making malt and which makes malt so beneficial. It is specially cultured and concentrated to give the utmost in flesh-producing value. This special treatment makes it richer than plain yeast in those wonderful vitamins which revitalize the sluggish body cells, drive out dangerous body poisons, tonic the nerves, stimulate the appetite, increase energy and endurance, and build up weight and strength. Double-tested in the laboratory for strength, purity and potency. Used by physicians and big hospitals.

To this concentrated dried brewer's Yeast is added three kinds of easily assimilated Iron, to quickly make rich, red blood and tone up nerves and muscles. By this special process, Ironized Yeast is made more effective than yeast or iron taken separately. No starches, flours or gas-forming fillers.

Gain Pounds, New Pep, New Beauty

If your weight is below normal—if you are nervous, tired, weak—if you suffer with constipation and indigestion, and your complexion is sallow or blemished—start Ironized Yeast today. You should quickly fill out with good firm flesh, become strong and full of pep, your skin clear to new beauty. Pleasant, easy-to-take little tablets—no nasty taste, never upset stomach or cause gas or bloating. Never spoil, no harmful drugs, safe for everybody. Start today.

Try It on "Money-Back" Offer

Go to any drug store today and get a full size treatment of Ironized Yeast and take the little tablets as directed. If after this generous trial you are not delighted with weight and health benefits gained, your money promptly refunded by manufacturer.

ONLY *three* MORE DAYS!

FREE—Sixty cent jar Lady Esther four purpose hand cream with the purchase of any size jar of Lady Esther face cream. Offer expires Saturday night, May 2nd. Note coupon.

Don't Delay .. ALREADY THOUSANDS OF WOMEN ARE DELIGHTED WITH THIS WONDERFUL GIFT!

A WAY TO CHANGE THE WHOLE APPEARANCE OF YOUR HANDS IN 2 MINUTES

FASTIDIOUS women everywhere are discarding sticky hand lotions and bothersome creams for a new way. A way almost unbelievably quicker and simpler than any known before to beauty science.

With it, two minutes after your hands leave the dish pan you can be ready to face the critical eyes of the bridge table!

See It Work

It is called Lady Esther 4-Purpose *Hand* Cream. And it comes from the laboratories of the famous Lady Esther Face Cream. If your hands are easily chapped and roughened by weather or housework, try this new way today. Accept the FREE jar of Lady Esther 4-Purpose Hand Cream offered at right.

Just dab a little on the back of one hand. Rub briskly until completely absorbed. It takes only an instant. Then hold this hand alongside your other! That's all. Your own eyes will tell you why women by tens of thousands are flocking to this unique creation.

Lady Esther
4-PURPOSE HAND CREAM

An Utterly New Creation That Not Only Softens, Heals and Prevents Chapping —But *Instantly* Makes Skin 2 to 3 Shades *Lighter and Banishes Tell-tale Shine*

For it instantly acts in 4 ways: (1) *Whitens* the skin 2 to 3 shades; (2) *Softens* and smooths, removing the tell-tale shine of dryness; (3) *Heals* tiny cracks and chapping; (4) *Protects* the skin with a delicate invisible film.

In a simply amazing manner, it *instantly* makes over rough, chapped, wrinkled skin, into soft, white, smooth skin before your very eyes!

FREE Jar While Supply Lasts

We want to enable every user of Lady Esther Face Cream to try this new beauty aid at once. And so we have arranged, for a short time, to *give* any woman who wants it a regular 60-cent jar of Lady Esther 4-Purpose *Hand* Cream FREE, with the purchase of any size jar of Lady Esther *Face* Cream. This offer extends until May 2nd, and, of course, is good only while the supply lasts.

Use Coupon

Simply tear out the coupon at right. Present at any drug or department store when you buy Lady Esther Face Cream. You will receive your Free jar of 4-Purpose Hand Cream along with any size jar of Lady Esther Face Cream that you buy.

Undoubtedly a large number of women will avail themselves of this unusual offer. So use the coupon today, while you can be sure the supply of FREE jars will last. Lady Esther Co., 5720 Armitage Ave., Chicago, Illinois.

Tear This Out Now Worth 60c Cash

This Coupon is good for one (1) 60c jar Lady Esther 4-Purpose Hand Cream FREE with the purchase of any size jar of Lady Esther Face Cream—While Supply Lasts.

Get This FREE | When You Buy This

Just present this coupon to any Drug or Department Store. Buy a jar of Lady Esther Face Cream (any size, 50c, 75c or $1.25) and you will receive a 60c jar of Lady Esther 4-Purpose Hand Cream FREE.

This offer is good only until May 2nd. And only 1 to a customer.

If your drug or department store cannot supply you, write us direct, giving dealer's name.

LADY ESTHER Co., 5720 Armitage Ave., Chicago, Ill.
New York - - Paris

THE CLICK OF THE GATE

By Alice Campbell

SYNOPSIS.

Iris de Bertincourt lives in a remote section of Paris with her fifteen year old daughter, Clare. She and Maj. Alan Charnwood are desperately in love, but there are barriers to their immediate marriage. They are spending the last evening they will have together in several months, as Maj. Charnwood plans to leave next day for Africa. Clare is acting in a school play and is to be brought home by friends.

Iris has been separated for years from her husband, Marcel de Bertincourt, a man of enormous charm but utterly lacking in moral sense. Iris and he are cousins and the possible heirs of their Aunt Victoire, the Comtesse de Castelmaurou. Iris plans to divorce her husband and marry Alan when he returns, but she is keeping her plans secret, as she wishes to avoid the interference of her tyrannical aunt, who has until recently ruled her life.

Iris receives a message telling her her aunt is on her way to see her. Alan leaves. The comtesse tells Iris that her husband's character has wholly changed and that he is desirous of reassuming his duties as a husband and father. She asks Iris to think it over and give her answer at the end of the week. Just after the comtesse leaves, Iris hears a motor stop in front of the house and hears Clare's friends bidding her good night. When she opens the door for Clare she has disappeared.

Maj. Charnwood is just ready to leave his hotel when Iris reaches him. He hurries to her home. He suggests calling the friends who drove Clare home. They tell Iris they left Clare at her door. Alan accompanies Iris to notify the police, then they wait all night, but day breaks and Clare is still away. An inspector assigned to the case calls.

INSTALLMENT X.

THE INSPECTOR'S DISCOVERIES.

"Was mademoiselle in the habit of going to school alone?"

"Never. She was always accompanied."

"Now as to her friends. You are acquainted with all of them?"

"Nearly all. Certainly with her intimate ones."

The inspector set down the names of Clare's closest associates, and then sat studying the short list with attention.

"One thing strikes me, madame. All these names are of the feminine sex. Was there no young man in whom she was interested?"

She answered with slight hauteur.

"You forget, M. l'Inspecteur, that my daughter is only a little girl. There are perhaps two or three boys of her own age who have played tennis with her, but as for being interested in them——"

"At least to your knowledge there is no one," he qualified, making a note.

Charnwood saw her brows knit with annoyance, but before she could object the interrogation shifted to another line.

"Can you tell me, madame, if at any time your daughter has been subject to vagaries of conduct—somnambulism, loss of memory, that sort of thing?"

About to give a decided negative, Iris checked herself with a sudden recollection.

"Now you mention it, something just a little odd occurred during an illness a year ago. On two occasions she was given veronal tablets, and following the second dose, at about four in the morning, she was found out of bed and downstairs, trying to unchain the front door. She was entirely unconscious and remembered nothing afterwards. The doctor attributed her behavior to the action of veronal on a highly sensitive subject."

"Indeed! That is interesting."

Charnwood, too, felt a quiver of excitement over the possibilities raised by this information. He listened keenly while Iris went on to add that there had never been a repetition of the incident, and that in every respect Clare was normal and healthy.

A pause. The pencil scribbled busily. Then without looking up, the officer spoke again.

"You are a widow, madame?"

She hesitated for the fraction of a second before answering steadily.

"Are you acquainted with this gentleman, madame?"

"No, my husband is not dead, but he has lived apart from us so long it seems hardly necessary to bring him into this matter at all. My daughter and I have not seen him for years."

"Still, madame, since he is alive, I should like to know his present habitation."

A faint tinge of red stole into her cheeks as she gave an address in the Place du Palais Bourbon, and it was with noticeable relief that she hurried on to answer the next question, which dealt with Clare's social engagements.

"I can assure you she had none of which I was not aware," she declared positively. "During school terms she visits no one with any regularity except my aunt, in the Faubourg St. Germain. Always, on Tuesday afternoons, she goes there, with my servant, and my aunt's own maid brings her home. Yesterday, instead of returning here she was left at Mme. Weber's."

"And your aunt's name?"

"The Comtesse de Castelmaurou."

"Ah, the Comtesse de Castelmaurou!"

Evidently this made a great impression. The man's politeness became deferential, he regarded Iris with a different sort of interest as, snapping the rubber band round his note book, he rose and asked if he might be permitted to inspect Mlle. de Bertincourt's bedroom."

"Certainly," said Iris, and led the way.

On the floor above two rooms faced them, Iris' at the front, Clare's behind, with a bathroom between. At the top of the stairs Iris paused, nerving herself for a fresh ordeal, then, pushing open the nearest door, signed to the inspector to follow.

Over her shoulder Charnwood saw a little chamber, decorated with a naïve and charming simplicity well suited to its occupant. Walls, curtains, and painted furniture were of a soft powder blue, delicately outlined in silver, with touches of old rose in an occasional ornament and the fluted shade of an alabaster lamp. There was a frilled Victorian dressing table, its oval mirror flanked by rose candles in crystal candlesticks; the low bookshelves bore a random collection of trinkets and souvenirs such as schoolgirls love to amass.

The inspector cast an exploring eye round.

"Will you be good enough, madame, to look carefully through your daughter's belongings and make sure nothing is missing?"

She obeyed, examining each drawer of the painted commode, and throwing open the door of the cupboard, in which an assortment of garments dangled from padded hangers. One by one she fingered the limp frocks and coats, then shook her head.

"No, everything is here."

"Good. Now for the writing table, if you please."

In the pigeonholes were several packets of letters and postcards. Iris ran them through.

"They are all from school friends, written in the summer holidays," she said.

The officer took possession of them quietly.

"Is there anything else, monsieur?"

Instead of replying, he remained staring fixedly at the large blue blotter on the center of the desk. Suddenly he bent forward, whipped back the corner, and from beneath it produced two objects which he held up for inspection. Iris gave a slight gasp as she saw in his hand a pressed carnation and a shiny postcard photograph of a young man.

Not a word was uttered. The atmosphere of the room had become charged with electricity. Charnwood, approaching, saw Iris' brow contract with pained discomfiture.

"Are you acquainted with this gentleman, madame?"

She stared with fascinated eyes. The likeness was that of a handsome—perhaps too handsome—youth of two or three-and-twenty, his regular features and large melting dark eyes shaded by a velour hat and framed by the fur collar of an overcoat. Romantic, intensely Latin, there was that about him which was repugnant to Charnwood's taste, and Iris, judging from her stiff reply, felt as he did.

"I have not the slightest idea who this person can be."

The inspector's manner was significant.

"You are quite sure, madame?" he inquired, keeping his sharp eyes on her frowning face.

"Absolutely," she returned with a shrug. "It is no one we know. And yet," she amended, less confident, "I can't help thinking I have seen him somewhere. His face is vaguely familiar. . . ."

"A film star, most likely," suggested Charnwood in a low voice. "He has the air of one."

She said nothing. A crimson spot pulsated in each cheek as she watched the inspector consign his discoveries to an inner pocket, and without comment she let him proceed with his investigation, prying into every recess, examining the window's fastenings, measuring the drop to the ground.

Hypnotized by her own thoughts, she let Charnwood accompany him downstairs, and only when the maid approached with a compassionate look of question did she rouse herself for a fierce appeal.

"Mathilde!" she whispered quickly, "Do you know that young man? Have you ever seen him?"

The woman's tired eyes flashed.

"Never, madame!" came the vehement denial. "Never! And I will take my oath that mademoiselle knows him no more than we do. Madame is foolish to allow herself to be upset over a stupid picture!"

[Copyright: 1931: By Alice Campbell.]

[Continued tomorrow.]

A FRIEND IN NEED

BY SALLY JOY BROWN.

Needs Clothes for Work.

"I am an ex-service man who has been out of work for some time. If I had presentable clothing I could work as a salesman right away. Do you think you can get me a suit, size 38, shirts, size 15, shoes, size 7½, socks, size 10½ and some underwear. You don't know how grateful I will be if you can secure this clothing for me. "J. G."

Clothing often makes a difference when one is in quest of work and having some presentable garments to wear may mean this man's success in finding a job. Have you any in his size to give?

German Singers Present Opera Only as Songs

BY EDWARD MOORE.

IN PRESENTING Weber's opera, "Der Freischuetz," in concert form at Orchestra hall last night, the Chicago Singverein hit upon an idea that might easily have valuable future possibilities for itself and other choral organizations. It may be put this way. Most of the good oratorios and cantatas have been sung and sung until their present value is a little lessened. Also there are many operas of the older school that have not been heard for years and probably will not be heard for years to come, if ever again. Why not, then, let choral societies select and prepare some of these operas for concert presentation?

The idea seems enticing. Some of these operas call for their choruses to sing at the top of their ability, as the Singverein illustrated in this score. A good many of them call for the highest development of solo art, as Lucie Westen illustrated when she sang the aria, "Leise, leise." Certainly it would result in no lowering of musical standards, but rather a heightening thereof. All that is needed is willingness on the part of the organization and ability on the part of the conductor, and these points again were illustrated by the Singverein and Dr. Sigfrid Prager.

In other words, the performance was so interesting that at least one of the hearers desired to hear more of the same kind. The other soloists were Frances Haeger, William Ross, Martin Romeler, Edwin Kemp, Raymund Koch, Saul Silverman, and Bernhard Hartwig, and an excellent impression was made by them as well as by the chorus. It gave conclusive proof that dramatic effects may frequently be made by the use of music alone, divorced from the scenery, costumes, and lights of a stage presentation.

Mary Berovitz, contralto, gave a recital at Kimball hall last night, covering the customary range of songs in Italian, French, German, and English. But though it is no unusual thing to hear a song recital that has, or needs, the gift of tongues, Miss Berovitz' voice is considerable out of the common. It has power and quality, it has been cultivated into a wide range and much flexibility. Also while engaged in vocal development, she has by no means forgotten the necessity of care in the languages.

EMBARRASSING MOMENTS

Not Her Honey.

Like every one else in our small town my friend and I were downtown on Saturday night. We decided to ask our husbands to take us to the show, but on arriving at their place of business learned that they were at the movies.

We thought we'd hunt them up and enjoy the show with them. We entered the darkened theater, looked around, and then my friend said, "There they are, and two empty seats right behind them."

We slipped into the seats. I put my hands over the eyes of one familiar looking man, and said, "Enjoying the show, honey?"

I broke all records getting out of there when a perfect stranger turned to face me, and said, "I beg your pardon, madam!"

Blush! Blush!—T. E. O.

Bright Sayings of the Children

Marilyn, age 5, was told to sit in a chair and cover her face with her hands as punishment for some thing she had done. She sat for a few minutes trying to do as she was told. Finally she gave up, and between sobs said, "Mudder, I'm so sorry my hands aren't quite big enough, but I'll do the best I can."—F. R. N.

What's Doing Today

CONVENTIONS.

National Boat show.....Motor Boat mart
The Triangle fraternity.....Edgewater Beach
Young Women's Christian.....Sherman
Y. W. C. A. [Central region].....
.....Edgewater Beach

MEETINGS.

American University of Commerce.....
.....Great Northern
Big Sisters.....Blackstone
I. S. M. A.....Palmer house
Ladies auxiliary, British Colonial Veterans.....La Salle
Ladies auxiliary, Royal Hibernians.....Congress
Lambda Gamma Pi.....St. Clair
National Safety council.....Stevens
Sierra Bowling club.....Auditorium
Sunbeam league.....Stevens

LUNCHEONS.

Chi Phi club.....La Salle
Chicago Chi Psi [alumni]...University club
Chicago Oil Men.....Auditorium
Chicago Woman's Musical club [and musical].....Stevens
Cornell alumni.....University club
Cosmopolitan club.....Sherman
Crusaders.....Bismarck
Delta Sigma Pi.....Field's grill
Exchange club.....Pearson
German club.....Atlantic
Gyro club.....Brevoort
Kiwanis club.....Sherman
Modernet club.....Knickerbocker
North Shore Woman's club..Edgewater Beach
Phi Pi Phi.....La Salle
Psi Gamma Rho.....Field's Men's grill
Sigma Alpha Epsilon.....La Salle
Sigma Delta Kappa.....Chicago Bar Ass'n
Southern College ass'n.....Morrison
Theta Kappa Nu.....La Salle
Uptown Lions club.....Edgewater Beach

EVENING DINNERS, DANCES, ETC.

Art Students Mardi Gras.....Congress
Beta Kappa.....Medical Arts club
Daughters of Isabella.....La Salle
Delta Kappa Nu.....Edgewater Beach
40 and 8 Stock Yards post, No. 333
.....La Salle
K. of C. Basketball championship.....
.....Palmer house
K. of P. Montifiore lodge.....Great Northern
P. O. Clerks.....Atlantic
Signal Corps ass'n.....Great Northern
Sunnberg Bowling team.....St. Clair
Pi Kappa Phi.....Stevens

BE PREPARED
FOR SUMMER SUN

Prevent tan and freckles . . . *now!* You can . . . easily . . . by using PLOUGH'S Peroxide (Vanishing) Cream the perfect *protecting* powder base!

You can end skin-congestion (dirt-clogged pores) . . . can keep your skin fresh and clear with PLOUGH'S Cleansing Cream!

You can preserve the youthful smoothness of your complexion with PLOUGH'S Cold Cream.

Each of Plough's Peroxide, Cleansing and Cold Creams is economically priced at 25c, 35c and 50c.

Plough's
BEAUTY CREAMS

Girl's Future Is Jeopardized by Flirting Mother

BY DORIS BLAKE.

Flirtatious mothers might lend an ear to this and learn something of younger generation's judgment: "My mother is married to the dearest Dad in the world, but she has men friends hanging around. She goes out with them, too. My beau asked me if I would be apt to turn out like my mother. He said if he were married to a girl and she went out with other men he wouldn't live with her. And he said that girls do turn out like their mothers, usually.

"Lately I notice a change in him. I love him so much that I simply can't live if he leaves me on account of my mother's actions. I wouldn't be like her, as I told him. But why do mothers act that way when they have good, kind husbands like my Dad? I think it is disgusting.

"META."

Meta postscripts that her mother goes to speakeasies with her men friends and she invites them for cocktails to her home. Daddy doesn't say anything because he believes in mother and, besides, he is one of those kind, gentle men who wouldn't quarrel under any circumstances.

Maybe it would help matters if Dad lost some of his gentleness and spoke up with the authority of a husband and a man. Indulgence toward the wife's boy friends is most often not the wisest policy of a husband. Not, especially, where there is a young girl's happiness and future at stake. And certain wives, like naughty children, need to be made to feel the strong arm of discipline upon them once in a while.

It doesn't follow at all that daughters travel in their mothers' footsteps, unless the example set is one that can be respected. In fact, children of a drinking parent are notoriously abstemious. Children of flighty mammas are often the most sober sided of youngsters. So the beau in the case here needn't draw his inferences from mother's conduct.

But it's hard to down old prejudices in male minds.

THREE MEALS A DAY

From the Tribune Cook Book

BY META GIVEN.

"The seat of courage is the stomach."

Tomorrow's Menu.

MORNING.

Sliced Bananas
Uncooked Wheat Cereal
Scrambled Eggs with Tomato Sauce
Toast
Coffee Cream

NOON.

Green Peppers Stuffed with Rice and Cheese
Rolls Butter
Stewed Apricots
Milk

NIGHT.

Broiled Fish with Lemon Sauce
Creamed Potatoes Spinach Timbales
Sliced Cucumbers French Dressing
Strawberry Shortcake

Food Talk.

Not long ago a housewife said to me that she never was quite so "stumped" as when she felt the economical burden of utilizing the leftovers. "Now this is Thursday," she confided, "and I have two cupfuls or more of the lamb from last Sunday's roast, a dish of peas and carrots, and three pieces of canned pear. There are six of us. What do you do when you are faced with a problem like that?"

My answer was that I am not much of a food accumulator, and if I were, I wouldn't acknowledge that I found cold lamb, a few peas, and some perfectly good canned pears a facer.

Suppose we talk of the lamb for the basis of a luncheon. It would make a delicious salad, sandwich, or curry. If we make a curry out of it, then we might use the peas and the carrots for a soup or salad. If there happens to be butter on these particular vegetables and they are to go in salads, they need to be warmed just enough for the butter and excess liquid to be thoroughly drained off. A thorough chilling should follow. If there are not enough of these vegetables to go around for the salad, then they may be augmented with whole string beans. Either the canned or fresh cooked ones may be used, but in either case they need to be chilled. Arrange the vegetables in alternate layers in the salad bowl, add a good French dressing, toss lightly so as not to spoil the shape of the vegetables, then pile lightly on crisp lettuce leaves.

The leftover pears may be combined with pineapple, banana, peaches, and some other fruit to add contrasting color and flavor for a fruit cup for the beginning of the meal or for a dessert. Pears make delightful salads, too. And when combined with cheese, make a salad hearty enough for luncheon. Finely chopped pears and cream cheese with a dash of lemon make a delicious sandwich filling.

Good leftovers like these are really an inspiration. When perchance you find yourself with some of them in your refrigerator, do not let them paralyze the imagination. Remember that all vegetables and meats will make soups, salads, sandwiches, hashes, croquettes, and curries, and that all fruits are salad, dessert, sandwich, and appetizer possibilities.

RECHAUFFE OF LAMB.

2 tablespoons fat.
2 tablespoons flour.
Salt and pepper.
1 teaspoon parsley.
2 gherkins, finely chopped.
1 teaspoon onion, minced.
1 teaspoon hot peppery table sauce.
¼ teaspoon mustard.
1½ cubs water or stock.
2 cups cold roast lamb, sliced.

Melt the fat, add flour, and stir until well browned. Then add the seasonings. Add the liquid gradually, stir until smooth. Add the slices of meat and set over a low flame for 20 minutes, or until the meat is thoroughly heated. Serve with potato or rice cakes.

Yield: Four servings.

STUFFED GREEN PEPPERS.

6 green peppers.
2 tablespoons butter.
1 large onion.
½ cup cooked tomatoes.
1 teaspoon hot peppery table sauce.
1 cup cooked rice.
Pepper and salt to taste.
½ cup grated American cheese.

Cut the tops off the green peppers. Remove all the seeds and pulp. Put them into cold water in a saucepan and let them come slowly to a boil. Then let them boil for about two minutes. Remove the peppers from the water and set them aside to cool. Put the butter into a frying pan. Slice the onion thin, and fry it to a light brown in the butter. Add the tomatoes, seasoning, and rice. Simmer for two or three minutes. Add the cheese just before removing the mixture from fire. Fill the peppers. Sprinkle a little grated cheese on top and bake in a moderate oven [375 degrees F.] until brown. Serve with tomato sauce.

Yield: Six servings.

STRAWBERRY SHORTCAKE.

2 cups pastry flour
3 tsp baking flour
1 tsp salt
2 tbsp sugar
¼ cup cold fat
¾ cup milk
1 qt strawberries
¾ cup sugar

Sift flour, then measure. Resift twice with baking powder, salt and two tablespoons of sugar. Rub fat into the flour with the fingers until its appearance is like coarse cornmeal. Add milk and mix as for biscuits. Roll to ½ inch thickness. Cut with a 2½ inch biscuit cutter. Place half the biscuits on the baking sheet, brush tops with melted butter and cap with the remaining biscuits. Bake in a hot oven [425 degrees F.]. Lift off caps, add 1 teaspoon melted butter to each biscuit, then crushed, sweetened strawberries. Put on caps, crust side down, and add more fruit. Serve immediately. One and a half pints peaches, 1 quart raspberries, or 6 bananas may be substituted for the strawberries.

Yield: Six servings.

[Copyright: 1931: By The Chicago Tribune.]

Guimpes Add Dainty Touch to Spring Chic

BY BETTINA BEDWELL.

PARIS.—[Special.]—With the increasing popularity of the apron frock, guimpes have returned to the Paris mode. Separate lingerie sleeveless guimpes are worn with low necked but sleeved dresses. Guimpes with short or long sleeves are worn with the real, honest to goodness aprons that are being made up in crêpe de chine, georgette, transparent wool and so on, by leading Paris couturiers.

These guimpes lend a fresh, dainty touch to the smart effect. They are made of fine ruffles of Valenciennes lace sewed on to a net or lace foundation, of embroidered organdy, or cross barred muslin. Drawn work, fagotting and hemstitching all do their bit toward that transparency essential to the chic of almost everything sartorial nowadays.

A guimpe is the outstanding feature of the Lanvin slip-on apron frock, sketched today.

The frock is of fine wool in the golden yellow that is one of fashion's color favorites for spring and summer. The blouse is cut in the same deep, round décolleté front and back. The skirt has slightly flaring panels at each side that are mounted at the top in huge patch pockets.

The guimpe itself is of cream colored organdy all covered with narrow organdy folds scalloped at the edges. The short bell sleeves are an interesting style point. Also Lanvin's double crush belts—one of cream wool and one black patent leather—that are worn one over the other and buckled in the back.

Opera Written Only for Radio Is Tried on Berlin Audience

[Copyright: 1931: By the New York Times.]

BERLIN, April 29.—[Special.]—A new experiment was attempted here tonight in the form of an entire opera which was written and designed expressly for radio performance. This venture has little in common with the transmission over the air of familiar operas played in theaters or at broadcasting centers.

The new work consists of five more or less definitely located scenes that succeed each other without a break. The performance takes about an hour. The characters, dramatic incidents, and scenic divisions are made clear to the listeners by means of musical effects, rhythmic speech in dialogue, and delineative sounds that cleverly indicate the settings and action. The piece is entitled "Malpopita." The libretto is the work of Mendelssohn and Seitz, and the music is by the young composer, Walter Goehr, a pupil of Franz Schreker and Arnold Schoenberg.

ANY DRESS DRY CLEANED
Pressed-Finished 79¢
Pleated-Plain Any Material
MEN'S SUITS SAME PRICE
3-DAY SERVICE
Coats and Dresses Dyed, $2.50
Fur Garments Cleaned and Glazed, $4.50
Garments Insured—Cash and Carry
6 Garments delivered free if brought to either office.
STERLING CLEANERS AND DYERS
CENTURY BLDG. BRANCH
202 S. State St.
4th Floor, cor. Adams
Above Liggett's—Opp. The Fair
Phone Harrison 5672
State-Lake Bldg. Branch
190 No. State St.
Room 500
State 5139
Woods Building Branch
54 W. Randolph St.
Room 101
Dearborn 0279
Pickup & Delivery Slight Extra Charge

Sunk!

Planning . . . hoping
. . . and then—the thing she dreaded

Nature won't postpone her process to accommodate social engagements! Two weeks ago she was sure she could go. Then—just an hour before the party—it had started. That excruciating pain *which is now avoidable.*

. . .

Expected. Dreaded. Those muscular pains reckoned by the calendar. You can't always tell to the day and hour when they'll begin. But you can count on their relief seven minutes after taking Midol!

The periodic process is natural, but the painful part is not. Midol is non-narcotic; it never interferes with the process, but it does banish the pain. These tablets take effect in five to seven minutes. Better yet, the woman who takes them beforehand will experience no pain at all. Midol relieves headaches, neuralgia, neuritis, too. Always to be had at any drugstore.

No woman should risk unknown substitutes for Kotex

There's health risk in cheaply-made pads of questionable hygienic purity.

THERE'S one time to be cautious—that's when you hear the expression, "just like Kotex."

How do you know it's just like Kotex? Who stands back of it? Where was it made? How? By whom? Is it, like Kotex, used by hospitals from coast to coast?

Kotex is safe

Those words, "just like Kotex," mean much more, you see, than surface resemblance. It's easy to make a pad that looks like Kotex. Far, far harder to make one that meets the rigid Kotex standards of *purity*, of cleanliness, of perfect hygienic safety.

After all, why take chances? You *know* Kotex is safe. It is treated to deodorize. It is adjustable. Last year more than 10,000,000 pads were used by hospitals alone — their choice of Kotex should be your guide.

Kotex may cost a few pennies more than some questionable substitute, of whose makers you know nothing. But those few cents guarantee a product that meets your personal ideals of cleanliness, as well as hygienic safety.

Perfect comfort

You have every possible comfort in Kotex. Careful shaping, for comfort and inconspicuous lines. Super-softness . . . that *lasts* . . . because Kotex is made of Cellucotton (not cotton) absorbent wadding, which absorbs scientifically, away from the surface.

Kotex Company, Chicago.

IN HOSPITALS . . .

1 The Kotex absorbent is the identical material used by surgeons in 85% of the country's leading hospitals.
2 *Kotex is soft* . . . . Not merely an apparent softness, that soon packs into chafing hardness. But a delicate, lasting softness.
3 *Can be worn on either side* with equal comfort. No embarrassment.
4 *Disposable,* instantly, completely.

Regular Kotex—45c for 12
Kotex Super-Size—65c for 12

See the new Kotex Belt

Brings new ideals of sanitary comfort! Woven to fit by an entirely new patented process. Firm yet light; will not curl; perfect-fitting.

KOTEX
Sanitary Napkins

AMUSEMENTS.

U.S. NAVY

STARTLING SUCCESS ACCLAIMED by CHICAGO'S CRITICS

DIRIGIBLE

COLUMBIA'S LEVIATHAN OF THE AIR

A FRANK CAPRA PRODUCTION

Mae Tinee in Tribune

"YOU'RE BLASE-ER THAN I AM IF 'DIRIGIBLE' DOESN'T HAND YOU A THRILL. BANG-UP AIR PICTURE—BIG AND ENTERTAINING. SUPERB DIRECTION. MAGNIFICENTLY PHOTOGRAPHED."

Carol Frink in Herald-Examiner

"THIS IS ONE I'M INSISTING THAT YOU SEE. SPECTACULAR AND THRILLING. IT IS NOTHING IF NOT ROMANTIC."

Rob Reel in American

"UNQUESTIONABLY ONE OF KLEIG AND MIKE LAND'S MIGHTIEST EFFORTS."

CLAUDIA CASSIDY *in Journal of Commerce*

"Blazes with the adventure drama possible only in pictures."

with JACK HOLT RALPH GRAVES FAY WRAY

TWICE DAILY 2:40 and 8:40 P.M.
MATS. 50¢ 75¢ $1.00
NIGHTS 50¢ $1.00 $1.50

APOLLO
ALL SEATS RESERVED

BERTHA OTT ANNOUNCES
THE PLAYHOUSE SUNDAY at 3:30
PIANO RECITAL
RUDOLPH REUTER

KEDZIE-PLAYERS MADISON at KEDZIE
SPECIAL ENGAGEMENT
"LYSISTRATA"
World's Most Daring Play. Cast 65. Stupendous Production. Seats now. Ph Ked. 1134.

AMUSEMENTS.

TONIGHT
PAULIST CHORISTERS
Father O'Malley, Conductor, at
Orchestra Hall
TICKETS $2.50 to $1.00
Now on Sale at Box Office

HARRIS LAST TIMES TODAY LAST DAY SATURDAY
FINAL CHANCES TO SEE
HELEN HAYES
in a new comedy by Neil Grant
PETTICOAT INFLUENCE
with HENRY STEPHENSON
NEXT MON., MAY 4 SEATS NOW
The Season's New York Scream
THE GREEKS HAD A WORD FOR IT
by Zoe Akins, with
MURIEL KIRKLAND DOROTHY HALL LEONA MARCH

CORT Evgs. 50c-$2.50, ex. Sat. $3 MATINEE SAT., 50c to $2
The Laughing Smash Hit
"Stepping Sisters"
with BLANCHE RING
HELEN RAYMOND—GRACE HUFF

SELWYN Mat. Today $1-$2
The Dramatic League Brings Back in St. John Ervine's
GRACE THE FIRST
GEORGE MRS. FRASER
with A. E. Matthews and Laurence Grossmith

GRAND OPERA HOUSE SUN. SEATS NOW
Direct from 6 Months in N. Y.
Edgar Wallace's Sensational Hit!
ON THE SPOT
with CRANE WILBUR, ANNA MAY WONG, GLENDA FARRELL and ORIGINAL CAST

PLAYHOUSE NITES, $1.50 to $2.50
Pop. $2 Mats. Wed., Sat.
The Funniest Comedy in Town
JEFFERSON DeANGELIS in APRON STRINGS
You Chuckle—You Laugh—Then Roar

BLACKSTONE $2 MAT. WED. & SAT.
John Golden presents the Frank Craven Comedy Smash—New York Cast
That's Gratitude
with Allan Dinehart—Geo. W. Barbier

Great NORTHERN LAST MAT. TODAY
LAST FOUR TIMES
THE GLORIOUS MUSICAL ROMANCE
Three Little Girls
Natalie Hall, Chas. Hedley, Nancy McCord

ADELPHI EVERY NIGHT 8:40 MAT. SAT ONLY
SECOND BIG MONTH
"The Ninth Guest"
The Great Mystery Thriller

ILLINOIS 3 Weeks Only Mats. Wed. Sat. Today $2
Theatre Guild Success
Green Grow the Lilacs
Melodrama! Cowboys! Western Shivers!
GOOD SEATS AT BOX OFFICE

GREATER COMISKEY PARK
BASEBALL PALACE OF THE WORLD
35TH ST. AND SHIELDS AVE.
GAME TODAY AT 3 P. M.
WHITE SOX vs. ST. LOUIS
Seats on Sale at THE HUB
State and Jackson Sts.

Advertise in The Tribune

ANY DRESS
...RY CLEANED
...ssed-Finished
79¢
...ted-Plain Any Material
...'S SUITS SAME PRICE
3-DAY SERVICE
...ts and Dresses Dyed, $2.50
...Garments Cleaned and Glazed
...ments Insured—Cash and Carry
...arments delivered free ... brought to either office. $4.50
STERLING
CLEANERS AND DYERS
...NTURY BLDG. BRANCH
202 S. State St.
4th Floor, cor. Adams
...ove Liggett's—Opp. The Fair
Phone Harrison 8473
...-Lake Bldg. Branch ...No. State St. ...oom 200 ...ate 3110
Woods Building Branch 54 W. Randolph St. Room 208 Dearborn 9070
...up & Delivery Slight Extra Cost

...k!
...nning . . . hoping ...and then—the ...ng she dreaded
...e won't postpone her ...s to accommodate social ...ements! Two weeks ago ...as sure she could go. ...—just an hour before ...rty—it had started. That ...iating pain which is ...oidable.
...ied. Dreaded. Those mus... pains reckoned by the ...ar. You can't always ... the day and hour when ... begin. But you can ... on their relief seven ...s after taking Midol! ... but the painful ...; it never inter... banish the pain. ...to seven minutes. ...es them before... Midol relieves ... too. Always to

AMUSEMENTS.
TONIGHT
PAULIST CHORISTERS
...her O'Malley, Conductor, at
Orchestra Hall
TICKETS $2.50 to $1.00
Now on Sale at Box Office
...RIS LAST 4 TIMES LAST MAT. SATURDAY ...NAL CHANCES TO SEE
HELEN HAYES
...new comedy by Neil Grant
...COAT INFLUENCE ...HENRY STEPHENSON
MON., MAY 4 SEATS NOW
THE GREEKS HAD A WORD FOR IT
by Zoe Akins, with ... DOROTHY HALL LEONA MARICLE
...T Eves. 50c-$2.50, ex. Sat. $3 MATINEE SAT., 50c to $2
...Laughing Smash Hit!
...pping Sisters"
...BLANCHE RING ... RAYMOND—GRACE HUFF
...YN Mat. Today $1-$2
...ramatic League Brings Back in St. John Ervine's
...CE THE FIRST ...RGE MRS. FRASER
...Matthews and Lawrence Grossmith
...D OPERA HOUSE SUN. SEATS NOW
from 6 Months in N. Y. ...Wallace's Sensational Hit!
THE SPOT
...WILBUR, ANNA MAY WONG, ...FARRELL and ORIGINAL CAST
...OUSE NITES, $1.00 to $3.00 Pop. $2 Mats. Wed., Sat.
...Funniest Comedy in Town
...RSON DeANGELIS
...RON STRINGS
...You Laugh—Then Roar
...KSTONE $2 MATS. WED. & SAT.
...presents the Frank Craven ...smash—New York Cast
...t's Gratitude
...Dinehart—Geo. W. Barbier
...ORTHERN LAST MAT. SATURDAY
...ST FOUR TIMES ...RIOUS MUSICAL ROMANCE
...ee Little Girls
...ll, Chas. Hedley, Nancy McCord
...LPHI EVERY NIGHT 8:40 MAT. SAT. ONLY
...ND BIG MONTH
...Ninth Guest"
...Great Mystery Thriller
3 Weeks Only Mats. Wed. Sat.
...eatre Guild Success
...Grow the Lilacs
...Cowboys! Western Shivarees! SEATS AT BOX OFFICE
...ER COMISKEY PARK
...PALACE OF THE WORLD ...ST. AND SHIELDS AVE. ...TODAY AT 3 P. M.
SOX vs. ST. LOUIS
...on Sale at THE HUB ...tate and Jackson Sts.
...se in The Tribune

Captain FRIED

gives you
DO'S and DONT'S
for Ocean Trips

If you're going sea voyaging this summer, read what Captain George Fried says in the May American Magazine. How to get ready, what to wear, how to act and a dozen other seagoing tips . . . that will make your trip perfect, prevent you acting like the woman who asked Captain Fried, "Which side of the ship should I stand on to see a whale?"

• • •

It's articles like this, timely, highly readable and human . . . combined with entertaining fiction . . . that have convinced hundreds of thousands that The American is *each* month's best buy.

The American 25¢ Magazine
First with all the FAMILY

WGN
The Chicago Tribune Station on the Drake Hotel
416.4m-720k

THE VITABAR TROUBADORS
with
Lawrence Salerno
A new program as sunny as the shores of Florida. At 9:45 this evening.

"VARIETY"
Features
Baroness Von Westen, contralto; Frances Osata, soprano, and Mark Love, basso.
Tonight at 8:30

UNCLE QUIN'S PUNCH AND JUDY SHOW
Uncle Quin and his two friends, Ducky Lucky and Jumbo, will be on hand tonight with the stories you like so well. Sponsored by Tastyeast, at
6:05 P. M.

HAROLD TEEN
What happened to the man digging in the old Indian mound? The gang will tell you tonight at
6:45
Sent to you by Seventeen

DETAILS OF TODAY'S W-G-N PROGRAM
Thursday, April 30
(Central Daylight Saving Time)

DAYTIME

7 to 8:30—"On the 8:15"; Morning Devotions; Cheerio; Gene and Glenn; Morning Glories.
8:30 to 8:45—Leonard Salvo, organist.
8:45 to 9—A. & P. Food Program.
9 to 9:15—Leonard Salvo, organist.
9:15 to 9:45—Digest of the Day's News.
9:45 to 10—Tom, Dick and Harry.
10 to 10:30—American Institute of Food Products.
10:30 to 10:45—Tonecasters and Organ.
10:45 to 11:50—Tune Tangles; Dorothy Blum, soprano; Richard Mann, tenor; "Painted Dreams."
11:50 to 12—Good Health and Training: Infant Welfare Society.
12 to 12:30—Karpen Forecast; Florence Rajah, low contralto, and Leonard Salvo.
12:30 to 1:45—Luncheon Concert: Drake Concert Ensemble; Blackstone Musicians.
1:45 to 2—"Sisters of the Skillet."
2 to 2:30—Luncheon Concert (cont.).
2:30 to 2:45—Women's Club: Allan Grant, pianist; Charles Hudson Jr., speaker.
2:45 to 5—Thompson's Baseball Menu: Sox vs. Browns.
5 to 5:15—Tonecasters.
5:15 to 5:30—"The Singing Lady." Sponsored by Kellogg Company.
5:30 to 5:45—The Blackfriars of University of Chicago.
5:45 to 6—Little Orphan Annie. Sponsored by Ovaltine.
6 to 6:05—Flexies Pixies.
6:05 to 6:20—Uncle Quin's Punch and Judy Show. Sponsored by Tastyeast.
6:20 to 6:30—Gruen Answer Man.
6:30 to 6:45—Goldenrod Dinner Dance.
6:45 to 7—Harold Teen. Sponsored by "Seventeen."

EVENING

7 to 8—Bulova Correct Time; Fleischmann Hour with Rudy Vallee.
8 to 8:10—"Tune Tangles."
8:10 to 8:30—Clef Barons.
8:30 to 9:30—"Variety."
9:30 to 9:45—The Super Suds Girls: "Clara, Lu 'n' Em."
9:45 to 10—Vitabar Program.
10 to 10:10—Tomorrow's Tribune.
10:10 to 10:20—W-G-N Orchestra.
10:20 to 10:30—Louie's Hungry Five.
10:30 to 11—Wayne King and His Aragon Orchestra.
11 to 11:30—Bulova Correct Time; Ted Weems and His Trianon Orchestra.
11:30 to 12:30—Verne Buck's Drake Hotel Orchestra; Jimmy Green and His Orchestra.

LITTLE ORPHAN ANNIE: Solving the Puzzle

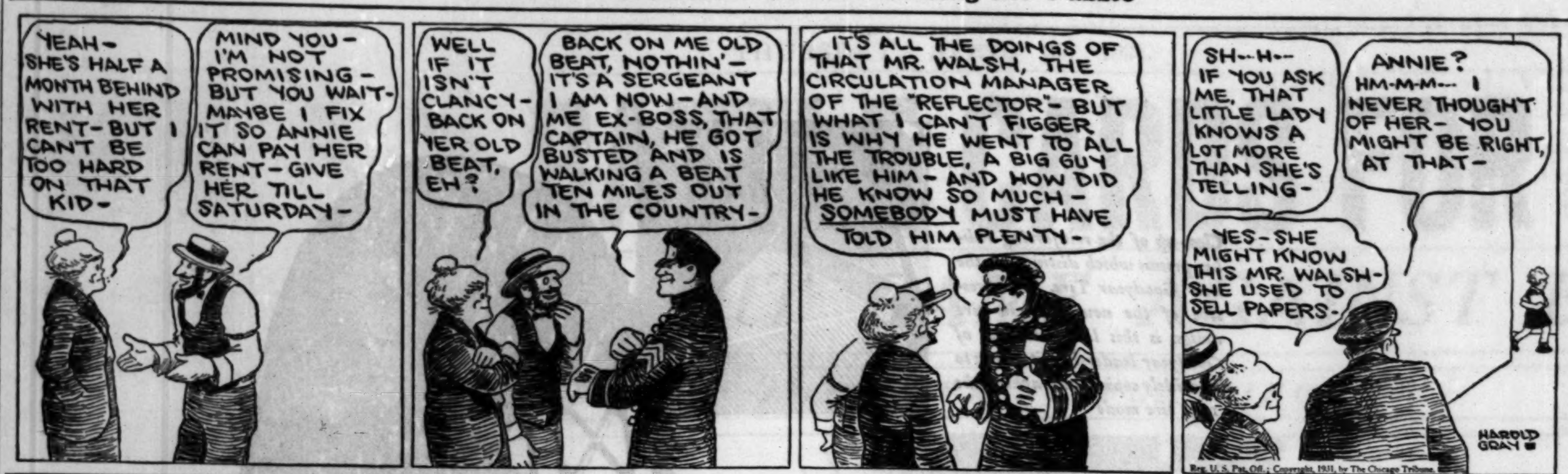

WINNIE WINKLE, THE BREADWINNER: A Dark Future

KATHERINE HULL IS DEAD; WIFE OF CONGRESSMAN

(Picture on back page.)

Mrs. Katherine Bingham Hull, wife of Morton D. Hull, representative in congress of the Second Illinois district, died yesterday at San Francisco.

Mrs. Hull, who was about 60 years old, had been in poor health for some months. She became ill in Washington, D. C., during the winter, but improved after returning to her home at 4855 Woodlawn avenue in March. She and Congressman Hull left soon afterward for a trip to Hawaii.

They sailed from San Francisco about five weeks ago. Friends in Chicago received messages indicating that a fortnight in Honolulu had been of benefit to Mrs. Hull's health. She suffered from heart disease on the voyage back to the mainland, however, and had been confined to her room in a San Francisco hotel since she landed last week.

A native of New England, Mrs. Hull had resided in Chicago since girlhood. She was married to Mr. Hull in 1895. Besides her husband, Mrs. Hull is survived by one son, Denison B. Hull of Winnetka, who went to San Francisco last week to join his parents.

Joseph F. Kelly Funeral Services to Be Tomorrow

Funeral services for Joseph F. Kelly, 50 years old, who died suddenly in Atlantic City, N. J., on Monday, will be held at 10 a. m. tomorrow in St. Joseph's church, Orleans and Hill streets. Mr. Kelly, who for many years was an advertising executive in Chicago, became advertising director of the Cleveland Plain Dealer in 1930. He had been connected with Chicago papers and acted as a publishers' representative.

In the Air Tonight

TONIGHT'S FEATURES.

7 to 8—Rudy Vallee and his Connecticut Yankees. NBC to W-G-N.
7:15 to 7:30—Gen. Edward J. Higgins, head of the Salvation Army. CBS to WJJD.
8 to 8:30—Oliver Cromwell Birthday Party. NBC to KYW.
8:30 to 9—Anna Case, soprano. NBC to KYW.
8:30 to 9—Detective Story Hour. CBS to WBBM.
9:30 to 9:45—Fortune Builders. CBS to WBBM.

CHAIN PROGRAMS.

6:30 to 6:45—Phil Cook. NBC to WENR.
6:45 to 7—Daddy and Rollo. CBS to WMAQ.
7 to 7:15—The Three Doctors. CBS to WMAQ.
7:15 to 7:30—Rin-Tin-Tin. NBC to WLS.
7:30 to 8—Salada Salon orchestra. NBC to WIBO.
7:45 to 8—Hamilton Watch program. CBS to WJJD.
8 to 8:15—Premier Chefs. CBS to WBBM.
8:15 to 8:30—Old Gold Character Readings. CBS to WBBM.
8:30 to 9—Jack Frost Melody Moments. NBC to WIBO.
9 to 10—Lucky Strike Dance orchestra. NBC to WENR.
9:30 to 9:45—Clara, Lu 'n' Em. NBC to W-G-N.
9:45 to 10—Peter's Parade. CBS to WBBM.
10:15 to 10:30—Arthur Pryor's band. CBS to WMAQ.

Riverside Man Killed by Plunge from Iowa Hotel

Cedar Rapids, Ia., April 29.—(AP)—Francis X. Mayer, 41, of Riverside, Ill., plunged to his death from the tenth story of a hotel today. Edgar T. Isbester of Riverside, his brother-in-law, who came here with Mayer yesterday to close a business deal, saw him fall. Mayer complained his brain was befogged, Isbester said, and raised the window. Mayer had been despondent for several weeks because of overwork and illness of his daughter, Isbester added.

A FEW SNARES

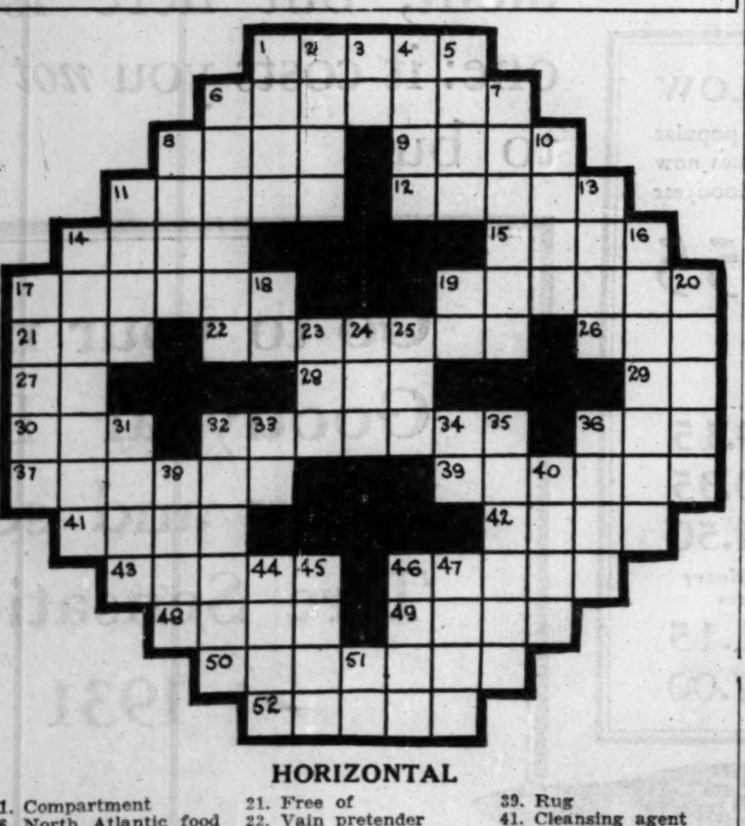

HORIZONTAL

1. Compartment
6. North Atlantic food fish
8. Excellent
9. Goddess of discord
11. Famous ancient Greek physician
12. Written composition
14. Puppet
15. Sluggish
17. Horse's pace
19. Writer
21. Free of
22. Vain pretender
26. Native metal
27. Like
28. Bring legal action
29. Egyptian sun god
30. Female relative
32. Something intended to gather in things miscellaneously
36. Thus [Latin]
37. Esoteric
39. Rug
41. Cleansing agent
42. Audible
43. Anger
46. Unsullied
48. One of the great lakes
49. Disembark
50. Pertaining to a division of the fishes
52. Gaiters

VERTICAL

1. Skeletal piece
2. A portent
3. Preposition
4. Woody plant
5. Possessive pronoun
6. Head rest
7. Thin paper
8. Drop
10. Condiment
11. Precious metal
13. A cry to attract attention
14. Flowers
16. Mentally agitated
17. Sod
18. River of Italy
19. Month of Hebrew calendar
20. Respond
23. N. Amer. political unit [abbr.]
24. Carry laboriously
25. Lair
31. Barge
32. Leave
33. Right [abbr.]
34. Eastern central [abbr.]
35. Natural aptitude
36. Whirled
38. Scarce
40. Highway
44. Binds
45. Aid
46. To coagulate
47. Girl
51. Each [abbr.]

YESTERDAY'S PUZZLE SOLVED

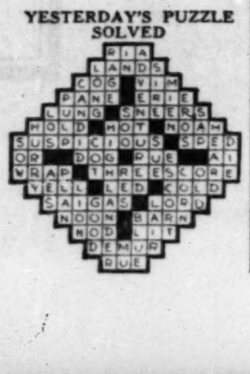

MRS. WHITELAW REID DIES IN FRANCE AT 73

CAP FERRAT, France, April 29.—(AP)—Mrs. Whitelaw Reid, aged 73, widow of the late ambassador from the United States to Great Britain, died at 9:50 a. m. today at "Rosemary," the home of her daughter, Lady John Ward.

Stricken with a chill on the Atlantic on her way from New York last week, Mrs. Reid's condition grew steadily worse after her arrival in France. The body will be returned to New York, May 9, on the Mauretania. It will be accompanied by Lady Ward and her husband, Sir John Ward. Meantime, it will be taken to Paris to the home of Mrs. Reid's niece, Countess Granard.

Mrs. Whitelaw Reid was, by virtue of her wealth and social prominence, one of the best known women on two continents. The daughter of a millionaire, the late Darius Ogden Mills, Elizabeth Mills grew up in a social environment of which she was to become the leader in later life, when she became an intimate of royalty in Europe and Asia. To the very last of her 73 years of active life, Mrs. Reid continued to travel and keep busy.

In 1881 she married Whitelaw Reid, editor of the New York Tribune. Several years later Reid became the owner, but in later years the paper consolidated with the Herald, to become the Herald-Tribune, which still is owned by the Reid estate. When Whitelaw Reid died in 1912, Mrs. Reid gave up her social life largely, taking an active part, in association with her son and daughter-in-law, in the direction of the Herald-Tribune. Her son is Ogden Mills Reid.

Woman Dies at 96; Heard Lincoln-Douglas Debate

Freeport, Ill., April 29.—(AP)—Mrs. Harriet E. Showalter, 96, a resident of Freeport 75 years, died today. She attended the Lincoln-Douglas debate here Aug. 27, 1858.

PIONEER MICHIGAN WOMAN, 79, DEAD.

Benton Harbor, Mich., April 29.—[Special.]—Mrs. Sarah Sharp, 79, lifelong Michigan resident, died today near here, just a week to a day after the death of her husband, Darwin Sharp, 81, pioneer southern Berrien county farmer.

THE FOUNTAIN OF YOUTH
WGN
9.45 Tonite
What Ponce De Leon failed to do, modern science has accomplished. A new candy bar that makes youngsters grow and keeps oldsters young. The only product in the world containing all five life-giving vitamins . . . . Tune in the
Vitabar Troubadours
and learn all about this amazing new discovery.
VITABAR
The healthful sweet that all should eat.
5¢ Everywhere
WMAQ—Tues. Eve. 7.15

NO CHARGE FOR CHAPEL
ORGAN EQUIPPED ··· SEATS 250
Ample facilities for large attendance — magnificent reception room—and private suites. Prices quoted in advance—complete funerals as low as $110.00.
63rd. & HARVARD Lain & SON Tel: WENTWORTH 0025
UNDERTAKERS

DIES IN FRANCE

MRS. WHITELAW REID.
[Associated Press Photo.]

Patrick McAndrew Rites Held in West; War Veteran

Funeral services were held yesterday at Tucson, Ariz., for Patrick J. McAndrew, 49 years old, world war veteran, who was connected with the general department of THE CHICAGO TRIBUNE until 1927. Mr. McAndrew had been ill for several years. He formerly lived at Lombard, Ill. His widow and two sons survive.

INDICT COUNTY CLERK AS FORGER.

Salem, Ill., April 29.—(AP)—Paul W. Kramer, former county clerk, was indicted by the Marion county grand jury here yesterday on eight counts of forgery. Kramer was defeated for re-election last November.

JOHN M'MAHAN, VETERAN NEWS WRITER, IS DEAD

Funeral services for John F. McMahan, veteran Chicago newspaper man, will be held tomorrow afternoon at his home, 4415 West Harrison street. Mr. McMahan, who died on Tuesday, was 80 years old. Interment will be at German Waldheim cemetery.

Mr. McMahan came to Chicago in 1874 from the Boston Globe. He worked for the Inter-Ocean for 20 years and then worked on the Times, THE TRIBUNE, the Record-Herald, and until four years ago was a member of the staff of the Chicago Evening Post. He is survived by his widow and two children.

James Corrigan Funeral Services to Be Tomorrow

Funeral services for James Corrigan, 74 years old, retired freight agent for the Soo Lines in Chicago, who died on Tuesday in his home, 6315 Magnolia avenue, will be held tomorrow from St. Gertrude's church, Glenwood and Granville avenues. Mr. Corrigan is survived by a son, Edward J. Corrigan, and three daughters, Miss Nellie E. Corrigan, Mrs. V. D. O'Neill, and Mrs. R. L. O'Toole.

Be Entertained TODAY!
WIBO—1:45 P. M.
Dr. Scholl's
"Foot Comfort Ramblers"
Over N B C Network
The Star Afternoon Program

FEATURING:
The Famous
CALIFORNIA RAMBLERS
with IONA MULL
Be Happy Always With
Dr. Scholl's
AIDS FOR the FEET

Don't go to bed "dead tired." Eat or drink something tasteful and nourishing—a sweet food is appropriate.

DOCTORS will tell you that a light food eaten before one goes to bed warms the stomach and induces restful sleep.

This "prescription" is particularly appropriate for the man or woman who, due to hard work or nervous strain, is "dead tired" at bedtime.

Appropriate foods for such occasions are hot or cold milk drinks sweetened to taste, also bread and jam sandwiches, small cakes or cookies, or ready-to-serve cereal with milk and sweetened with sugar.

Good food promotes good health. The Sugar Institute.

"Most foods are more delicious with Sugar"

Mrs. Orpha K. Holstman, Wife of Frederick A., Dead

Mrs. Orpha Kendall Holstman, wife of Frederick A. Holstman, died yesterday in her home at the Churchill hotel, 1255 North State street. She was for some years soprano soloist for the Apollo club. She is survived, besides her husband, by four sisters, Mrs. James C. Ames, Mrs. Bowman C. Lingle, Miss Helen Kendall, and Mrs. William W. Hite. Funeral services will be held at Princeton.

HURSEN Funerals and Chapels

Hursen Funerals are famous for unmatched elegance, superb automobile equipment, unusual fineness of service, and the most spacious and beautiful Organ Chapels in America. Nevertheless, Hursen Funerals cost less! There is no charge whatever for the use of any one of the Hursen Chapels. There are three Organ Chapels, within easy reach, on the North, South and West Sides. The North Side Chapel, recently remodeled, is the finest of its kind in this country. In each Chapel there are private compartments for families, societies and lodges. No extra charge for use of finest automobiles. No matter where you live, call

Hursen
West—2346 W. Madison St. Ph. WESt 0100
North—929 Belmont Av. Ph. WELlington 1724
South—1820 S. Michigan Ph. CALumet 4020
Chicago's Independent Funeral Director

DEATH NOTICES

In Memoriam.

HALE—Dr. Albert Hale. In loving memory. Passed away suddenly at University of Porto Rico April 30, 1929. Not lost but gone before us. WIDOW AND SONS.

PERNOD—Frederick A. Pernod III. In loving memory of a darling boy who passed on three years ago today.

Fraternal Notices.

JOHN CORSON SMITH LODGE, No. 944, A. F. & A. M.—Members kindly attend funeral of Brother David William Marks, April 30, 10 a. m., at chapel, 3125 Roosevelt-rd.
M. T. WEINSHENK, Master.
EUGENE GARDNER, Secy.

LINCOLN PARK LODGE, No. 611, A. F. & A. M.—Members assemble 4415 W. Harrison-st., Friday, 1:45 p. m., to conduct services for Brother John F. McMahan. Interment Waldheim.
C. L. LAUGHTON, Master.
F. G. SEVERSON, Secy.

ORIENTAL LODGE, NO. 33, A. F. & A. M.—Members will please attend the funeral services of our late Brother William F. Curth, Friday, May 1, 1931, at 1:45 p. m., at funeral chapel, 2838 Lincoln-av. Interment Montrose cemetery.
CHARLES H. HECKING, W. M.
B. J. MUNN, Secy.

VERITAS LODGE, NO. 926, A. F. & A. M.—Members please attend funeral of our late Worshipful Brother, Silas A. Dunn, Thursday, 8 o'clock p. m., at chapel, 41 N. Leavitt-st.
KARL J. JACOBSON, Worshipful Master.
JOSEPH A. DOWNEY, Secretary.

WELFARE LODGE, NO. 991, A. F. & A. M. Members please meet at the Bohemian National cemetery, 5300 N. Crawford-av., Friday, May 1, at 1 p. m., last rites for departed brother, Joseph Mandl.
GEORGE M. BERNSTEIN, W. M.
JULIUS WEISKOPF, Secretary.

BAHR—Amalie Bahr, beloved wife of the late Fred L. Bahr, mother of Mrs. Emma Tosch, Mollie Nieland, Louise, Fred and the late Charles Bahr. Funeral Friday at 2:30 p. m. at the residence of her son, 938 N. Euclid-av., Oak Park. Interment Oakridge.

BLAUNER—Mary Blauner, suddenly, late residence, 3224 Evergreen-av., beloved wife of Charles, fond mother of Mrs. Bertha Henig, Mrs. Rose Weitzman, Mrs. Gertrude Diamond, Louis, and Samuel, brother of Reuben Schlanger. Funeral Friday, 10 a. m., at chapel, 2018 W. Division-st. Interment Jewish Waldheim.

BOAM—Kathryn Boam, nee Reinhardt, fond wife of Nathan, mother of Elinor, beloved daughter of Mr. and Mrs. J. Reinhardt, sister of Mrs. J. Kaufman, Henry Reinhardt, Mrs. L. Sander, Mrs. S. Schwartz. Remains at chapel, 3021 Fullerton-av. Funeral Thursday, 2 p. m., from Beth El temple, 3220 Palmer-st., to Waldheim. Los Angeles, Cal., papers please copy.

BRUNNER—Marie F. Brunner, beloved wife of Frank G. Brunner, fond mother of Frank George Jr., fond daughter of Mrs. Dora Fritz, beloved sister of John Fritz, Lewis Fritz, and August J. Fritz. Funeral services will be held at residence, 18433 Martin-av., Homewood, Ill., Friday, 1:30 p. m.; Presbyterian church on Gottschalk-av., Homewood, Ill., at 2 p. m. Interment Oakwoods cemetery.

BRYAN—Mary Clara Taylor Bryan, in Los Angeles, Cal., Feb. 22, beloved wife of Benjamin B. Bryan and devoted mother of James T. and Benjamin B. Jr. Funeral service private at her late residence, Grenwolde, Great Neck, Long Island, N. Y., Friday afternoon, May 1, at 3 o'clock. Kindly omit flowers.

BURKHARD—Anna Burkhard, nee Friedl Fritz, dearly beloved wife of Fred, loving mother of Mrs. Mary Sausser and Mrs. Mollie Bergthal, Fred M., and the late Theresia Burkhard, mother-in-law of John P. Sausser, Joseph Bergthal, and Marion Burkhard, fond sister of Theresia Wright and Thomas Friedl, 9 grandchildren and 1 great-grandchild. Funeral Saturday, May 2, at 9:30 a. m., from late home, 2157 Irving Park-blvd., corner N. Leavitt-st., to St. Benedict's church, where solemn requiem high mass will be offered. Interment St. Boniface cemetery. All California, St. Paul, Minn., and Milwaukee, Wis., papers please copy. Member of Katherine Emmerich court, No. 562, W. C. O. F.; Christian Mother sodality of St. Benedict's church; Vergissmeinnicht lodge, No. 18, Hermann Sisters, and Chicago Bayern Frauen Unterstuetzungs verein.

CORRIGAN—James Corrigan, husband of the late Mary [nee Noonan], father of Edward J., Nellie V., Mrs. D. D. O'Neill and Mrs. R. L. O'Toole. Funeral from residence, 6315 Magnolia-av., Friday, May 1, 1931, at 9:30 a. m., to St. Gertrude's church. Interment Calvary.

COUGHLAN—William Mel Coughlan, beloved son of the late John D. and Mary, nee Mahoney, fond brother of the Rev. P. W., Philip J., Mrs. Carl Kind, Mrs. H. A. Gobel Jr., Robert Emmett, Mrs. T. J. Carney, Mrs. A. J. Racine, and the late John F., at residence of his sister, Mrs. Carl Kind, 4426 Jackson-blvd. Funeral Friday at 9 a. m., to St. Mel's church, where solemn requiem high mass will be celebrated. Interment All Saints.

CRAWMER—Phoebe A. Crawmer, of 7308 St. Lawrence-av., beloved wife of Henry L., loving mother of Arlie T. and Lorin H. and Mrs. R. J. Brodhead. Funeral Thursday, April 30, at 2:30 p. m., at chapel, 851 E. 75th-st. Interment Oakwoods.

EISENSTAEDT—Rudolph Eisenstaedt, husband of the late Louise, beloved father of Dr. Milton K., Harry, Reine Freimuth, Julian, and the late Mayme E. Kaufman. Funeral Thursday, April 30, at 10 a. m., at chapel, 936 E. 47th-st. Interment Mount Maariv. New York papers please copy.

FELL—Timothy J. Fell, beloved husband of Pearl M., fond father of James. Funeral from residence, 6307 Winthrop-av., Friday, May 1, 1931, 9:30 a. m., to St. Gertrude's church.

GALLIANI—Carmelia Galliana, April 27, beloved wife of the late Siro Galliani, mother of William Galliani, Mrs. Jennie Cortesi, Mrs. Alice Armenali, Mrs. Anna Brunelli. Funeral Saturday, May 2, at 9 a. m., from her late residence, 3416 Lowell-av., to St. Viator's church. Interment Mount Carmel.

GILBERT—James Bostwick Gilbert, April 28, 1931, husband of Emma Adeline Gilbert, nee Fargusson, father of Phil E., Fred F., and Mrs. W. A. Anderson, brother of Edward G. Gilbert. Funeral services Thursday, 2:30 p. m., at Rosehill cemetery chapel. Interment Rosehill.

DEATH NOTICES

GRENMAN—Edwin Grenman, April 27. Member of Elevator Operators and Starters' union, local 66. Services at chapel, 1253-55 N. Clark-st., Saturday, May 2, at 10 a. m. Interment Irving Park Boulevard cemetery.

GRIFFITHS—John H. Griffiths, April 29, 1931, beloved husband of Nellie Griffiths, at home, 6044 South Park-av., until 11 a. m., Saturday. Services at chapel, 63d and Harvard-av., Saturday, May 2, at 3 p. m., under auspices of Cook County lodge, No. 240, I. O. O. F. Member of Chicago Elevated union, No. 308. Interment Mount Hope.

HOLSTMAN—Orpha Kendall Holstman, wife of Frederick A. Holstman of Churchill hotel. Services Princeton, Ill., 2 p. m., Friday, May 1. Funeral private. Peoria papers please copy.

HULL—Katharine B. Hull, nee Bingham, wife of Congressman Morton D. Hull, 2d district of Illinois, April 29, at San Francisco, Cal.

KELLY—Joseph F. Kelly, brother of Ella, Mrs. Mary Westman, Edward L., and George V. and the late John A. Kelly. Funeral from brother's residence, 329 Belden-av., Friday at 9:30 a. m., to St. Joseph's church, Hill and Orleans-sts. Interment Calvary.

KEVENEY—Catherine Keveney, April 28, 1931, at Detroit, Mich., wife of Robert J. Keveney, mother of Mrs. Evelyn Lazarus of Chicago, Mrs. A. H. Wyatt, Mrs. S. N. McCaleb and Robert D. Keveney of Detroit. Funeral service at home of her daughter, 18065 Parkside, Detroit, Thursday, at 2:30 p. m.

KLEIN—Henry Klein, age 65 years, Lemont, Ill.; father of John Klein, Carl Klein, Mrs. Mary Haugh, Susan Klein, Helen Klein, and Lucille Klein. Four brothers and one sister survive. Funeral Saturday, 10 a. m., at St. Alphonsus church. Interment St. Alphonsus cemetery. Other papers please copy.

LANDERS—Eleanor Landers, sister of Frank Landers. Remains at chapel, 1158 N. Clark-st., until Friday, 1:30 p. m. Services Friday, May 1, 1931, 2:30 p. m., at Graceland chapel.

LANGE—Fred Lange, late of 2217 Farragut-av., beloved husband of the late Kate, fond brother of George F., Edward, and Nellie Hafferkamp. Funeral Saturday, 3 p. m., at funeral home, 1458 Belmont-av. Interment Rosehill.

LARKIN—Timothy Larkin, beloved husband of Nellie Stack Larkin, fond father of Edward, John, Theodore, Bernard, Marie, Clarence, Thomas, Eileen, Kathleen, and the late Albert Larkin, at residence, 7818 S. Marshfield-av. Funeral Saturday, May 2, at 9 a. m., at Little Flower church. Interment Holy Sepulchre.

LASBURY—Carolyn Stoner Lasbury, April 28, 1931, at her residence, 520 Addison-st., daughter of Mrs. Alice Stoner Lasbury. Funeral services in the chapel, 4227 Cottage Grove-av., Thursday, at 3:30 p. m. Interment Oakwoods.

MAHONY—Bridget C. Mahony, April 29, 1931, beloved daughter of the late Edmond and Mary, nee Gorman; sister of Bernard J., Edmond, and Dennis Mahony. Funeral Friday at 9:30 a. m. sharp from brother's residence, 4216 N. Harding-av., to St. Edward's church. Interment Calvary. Brunswick 2625.

MANDL—Joseph Mandl, April 28, 1931, age 71 years, beloved husband of Rose Mandl, fond father of Robert, and Mrs. Ella Scharf. Member of Welfare lodge, No. 991, A. F. & A. M., and Lincoln Park chapter, No. 177, R. A. M. Remains at rest in chapel, 5820 W. 22d-st., until 9 a. m. Friday morning. Funeral private from home, 1638 S. Austin-blvd. Services at 2 p. m. at Bohemian National cemetery chapel. Please omit flowers. For information call Cicero 243.

MARKS—Dr. David W. Marks, beloved husband of Sadie, nee Joseph, loving son of Henry and the late Rachel Marks, fond brother of Dr. Daniel G., Kate Richman, Nettie Bayles, Maurice L., Gertrude Mandel, Beno J., and Harold Marks. Member of the John Corson Smith lodge, A. F. & A. M.; Temple chapter, R. A. M.; Silver Link lodge, I. O. O. F.; Cartage Exchange of Chicago, and the Chicago Veterinary society. Funeral Thursday, 10 a. m., at chapel, 3125 Roosevelt-rd. Please omit flowers.

MARRON—Thomas D. Marron, beloved husband of the late Margaret McCrory Marron, fond father of Mrs. Virginia Zacher, Ted Marron, and Mrs. Margaret Riddle, brother of Michael, Elizabeth, Patrick, Joseph, Mrs. Anna Farmer, and the late Maria Kerrigan. Funeral Friday, May 1, at 9 a. m., from late residence, 947 N. Springfield-av., to Our Lady of Angels church. Interment Mount Carmel. Member of Holy Name society.

McHART—Helen F. McHart, beloved wife of the late John, fond mother of her children. Funeral Thursday, 9:30 a. m., from her late residence, 302 N. Pine-av., to St. Lucy's church. Interment Mount Carmel. The family kindly requests that friends do not send flowers.

McLELLAND—Anna J. McLelland, nee Doute, wife of the late H. Burton McLelland, beloved mother of Mrs. Janette Baudendistel, loving sister of Marie L. Doute. Funeral Friday, May 1, at 9:30 a. m., from late residence, 129 N. Menard-av., to St. Catherine's church. Autos to cemetery.

MURPHY—Mary Murphy, April 28, 1931, beloved aunt of Maryjanet, Capt. James J., Kathryn M. and William J. Murphy, sister of Mrs. Maurice Doyle of Chatham, Ont. Funeral Friday, 9:30 a. m., from residence, 6919 Lakewood-av., to St. Jerome's church. Interment Calvary cemetery.

NEUBERGER—Milton Neuberger, beloved husband of Carrie, fond father of Abe, Mrs. Corinne Friedman and Mrs. Dorothy Levy, brother of Sol and Louis Newbury. Funeral Friday, May 1, at 11 a. m., at chapel, 936 E. 47th-st., to Graceland.

O'BRIEN—Mary Carroll O'Brien, suddenly, April 29, 1931, beloved daughter of William and Mary O'Brien, fond sister of Maurice, Emmett, Gerald, Joseph, and Catherine O'Brien, fond niece of Katherine and Margaret Carroll. At funeral home, 2166 N. California-av. Funeral notice later. Information phone Humboldt 2773.

RADIGAN—Frank Radigan, beloved husband of Mary Radigan. Remains at chapel, 913 W. Madison-st. Funeral notice later.

ROOT—Lucia D'Elte Root, 5449 Greenwood-av., wife of Avery S. Root, mother of Mrs. Philip Johnson and Ruth M. Root. Funeral Friday at Cassopolis, Mich.

SAUER—Henry Richard Sauer, at late residence, 11202 Hermosa-av., April 29. Services at 1971 W. 111th-st. at 2:30 p. m., April 30, under auspices of Morgan Park lodge, A. F. & A. M., No. 999. Member of Morgan Park lodge, No. 999, A. F. & A. M.; American chapter, No. 250. Burial at Defiance, O.

SHEPERD—Mary E. Sheperd, April 29, 1931. Funeral Friday at 2 p. m., at residence, 2619 Indiana-av. Interment Oakwoods.

TACK—Annette A. Tack, 7436 Oglesby-av., beloved daughter of Mr. and Mrs. Robert Tack, sister of Carl, Alice, and twin sister of Janet. Funeral Friday, 2:30 p. m., at Windsor Park Lutheran church, 76th and Saginaw. Interment Archer Woods. Kindly omit flowers. Information, Stewart 0470.

WAIT—James Merton Wait, beloved husband of Omie Martin Wait and father of Mrs. Frances Birch of Western Springs. Funeral Thursday, 1:30 p. m., at chapel, 720 Lake-st., Oak Park. Interment Fairmount cemetery.

WARTELL—Louis Wartell, beloved father of Samuel, Harry, Hattie, Eva Wartell, and Fannie Blumrosen, and brother of Nathan Wartell and I. K. Wartell, St. Louis. Funeral Friday, 10 a. m., at chapel, 4911 Broadway. Interment Oakwoods.

WELCH—Esther Welch, beloved wife of Arthur J., mother of Arthur E., Edward J., Mary, Helen, James, and William. Funeral from late residence, 1407 Chase-av., Friday, May 1, 1931, at 9 a. m., to St. Margaret Mary church. Interment All Saints.

WIGGINS—Margaret Wiggins, April 28, 1931, aged 92 years. Funeral at 4724 Vincennes-av., Thursday at 2 p. m. Burial Oakwoods.

WILLIAMS—Thomas R. Williams, April 29, 1205 W. 83d-st., husband of Jennie, father of Vivian Irene and the late Virginia Faith Williams, son of Mrs. Elizabeth Williams, brother of Mrs. Elsie Williams, and Mrs. Margaret Hampton. Services Saturday, May 2, at 2:30 p. m., at Second United Presbyterian church, 65th and Parnell. Interment Woodlawn. Member of Veritas lodge, No. 926, A. F. & A. M. Masonic services at cemetery.

WILLIAMSON—Fred M. Williamson, beloved husband of Lillian, nee Cook, father of Mrs. James Gorden and Owen Williamson. Funeral Friday at 2 p. m., at chapel, 63d and Harvard. Interment Oak Ridge.

WING—Marion Barker Wing, wife of Luman R. Wing Jr., mother of John B. Wing, daughter of Mrs. David N. Barker, sister of Mrs. Earle S. Barker. Funeral Friday, May 1, at 3 p. m. at late residence, 1220 Ridge-av., Evanston. Interment at Rosehill. Private.

ZIMMERMAN—Belle Zimmerman, beloved daughter of the late Arnold W. Zimmerman, 10521 Hale-av. Funeral at chapel, 1971 W. 111th-st., Friday, 2:30 p. m.

CEMETERIES.

ELM LAWN CEMETERY.
"THE CEMETERY BEAUTIFUL."
Phone Elmhurst 10.

MAUSOLEUMS.

Crypts in Beautiful Acacia
MAUSOLEUM AS LOW AS $350.
Charter perpetual. Ph. Lackawanna 9640.

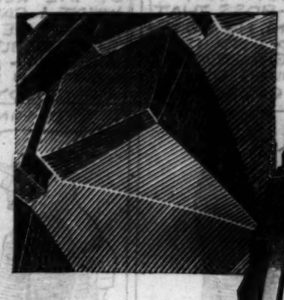

Close-up of the reinforcing rubber prisms which distinguish the new Goodyear Tire. So expressive of the new note in tire design is this latest evidence of Goodyear leadership, it is sure to be widely copied, as marking the 1931 tire mode

It's NEW— it's stunning—and a WHALE of a buy!

THE *smartest thing in rubber*—that's what the tire-wise are calling the *new* standard Goodyear All-Weather Tread Tire.

Take a moment to look it over and you'll see they're calling it that with good reason.

It's big, powerful, massively proportioned—deep-slotted in tread—yet it's trim, balanced, clean and modern in every line.

It's the 1931 edition of *the most popular tire in the world*—styled to conform to the beauty and smartness of the modern motor car.

What will interest the thrifty buyer is that this great new Goodyear is every bit as good as it looks.

De luxe appearance is matched by de luxe performance, trouble-free and dependable, with matchless Goodyear traction piled on top for good measure.

On the test cars, over sand, gravel, concrete and brick roads, this new tire *averaged 24% longer tread-wear* than even the famed Goodyear it succeeds.

That's a real accomplishment, but here is a bigger one: it costs you *not a cent extra* to buy!

SIX IMPORTANT FEATURES

among the many that distinguish the new and improved standard Goodyear All-Weather Tread Tire

1 *Its center non-skid pattern is 10% deeper*

2 *Its shoulder non-skid pattern is 50% deeper*

3 *Riding ribs and outer non-skid blocks have outside bracing as on truck tires*

4 *Outer non-skid blocks are handsomely prismed into sidewalls*

5 *Cross sections are equal to Heavy Duty measurements*

6 *Styled to 1931 motor car design*

PRICES ARE LOW

The following prices on popular sizes are typical of the values now being offered in this new Goodyear

4.75-19 Size $8.55

5.00-19	9.15
5.25-18	10.35
5.50-18	11.50

Also new low prices on Heavy Duty All-Weather Tires

4.75-19	11.15
6.00-20	17.00

Go to your nearest Goodyear Dealer today and see the Tire Sensation of 1931

The NEW GOODYEAR

THE GREATEST NAME IN RUBBER

SECTION TWO
SPORTS
MARKETS
WANT ADS

Chicago Daily Tribune

THE WORLD'S GREATEST NEWSPAPER

THURSDAY, APRIL 30, 1931.

The Tribune's Telephone Number Is
Superior 0100
Spring Cleaning? See the Business Directory in Today's Want Ads for Help!

** 23

CUBS WIN, 3-1; BATTLE CARDS FOR LEAD TODAY

FERRELL PITCHES NO HIT GAME AGAINST BROWNS

INDIANS' STAR BATS IN 4 RUNS IN 9-0 VICTORY

6 St. Louis Runners Reach 1st Base.

Cleveland, O., April 29.—(AP)—Wesley Ferrell, one of the leading right handed pitchers in the American league, today crashed the gates to baseball's hall of fame by pitching his first no hit no run game in the majors, as Cleveland subdued the St. Louis Browns in the series final, 9 to 0.

Besides pitching the first no hit, no run game in the majors in nearly two years, Ferrell hit a home run into the center field bleachers, driving in another man in the fourth inning, and sent two runs across in the eighth with a double off the right field wall.

Strikes out Eight.

Ferrell was throwing them past the batters with amazing speed, eight Brownies striking out on his "fast and faster" balls. He allowed only three walks, while three others reached first base on three errors by Bill Hunnefield. Not a runner went beyond first base, however. Moreover, only two balls went to the outfield.

The Cleveland speed merchant won his fourth game of the season, and with the season hardly more than two weeks old, seems headed for a better record than last year, when he won 25 games and compiled a record as the most effective pitcher in the league.

First Since Hubbell.

The last previous performance to equal Ferrell's was Carl Hubbell's no hit, no run victory over Pittsburgh while pitching for the New York Giants on May 8, 1929. The last Cleveland hurler to duplicate the feat was Raymond Caldwell, who shut out the New York Yankees Sept. 10, 1919. The last no hit game in the American league was by Ted Lyons of the Chicago White Sox against Boston on Aug. 21, 1926. Score:

ST. LOUIS.	AB	R	H	PO	A
Levey,ss	2	0	0	0	0
Burns,3b	4	0	0	0	3
Gaslin,lf	3	0	0	7	0
Kress,rf	3	0	0	1	0
Schulte,cf	4	0	0	1	0
Stortz,1b	3	0	0	5	1
Mellilo,2b	3	0	0	5	3
R.Ferrell,c	3	0	0	2	0
Gray,p	2	0	0	0	2
Stiles,p	0	0	0	0	0
	29	0	0	24	10

CLEVELAND.	AB	R	H	PO	A
Burnett,3b	4	2	2	1	3
Fonseca,1b	4	0	1	12	0
Averill,cf	3	1	1	3	0
Rhodes,3b	3	0	1	2	3
Vosmik,lf	4	0	1	1	0
Falk,rf	4	0	1	0	0
Hunn'f,ss	4	2	2	2	3
Sewell,c	3	2	2	8	0
W.Ferrell,p	4	2	2	0	2
	36	9	13	27	11

†Wadder batted for Gray in eighth.

St. Louis	000 000 000—0
Cleveland	011 200 23*—9

Errors—Hunnefield 2, Burns. Two base hits—Hunnefield, Vosmik, W. Ferrell. Home runs—W. Ferrell, Averill. Sacrifice—Fonseca. Double play—Barrett, Fonseca. Left on bases—St. Louis, 5; Cleveland, 6. Base on balls—Ferrell, 3; Stiles, 2. Struck out—By Ferrell 3, Rite—Gray, 30 in 7 innings; Stiles, 3 in 1. Umpires—Geisel, Moriarty and Hildebrand. Losing pitcher—Gray. Time—1:45.

SENATORS, 9; YANKS, 5.

Washington, D. C., April 29.—(AP)—Washington hammered four Yankee pitchers to score a 9 to 5 victory in the final of a four game series today. Three of the four were won by the home team and the other was a 14 inning tie.

NEW YORK.	AB	R	H	PO	A
Combs,cf	5	1	2	1	0
Reese,2b	5	0	2	4	1
Cronan,rf	5	1	2	2	0
Gehrig,1b	5	0	0	4	2
Lazzeri,3b	4	0	1	0	3
Byrd,lf	3	1	1	1	0
Lary,ss	3	1	1	3	0
Dickey,c	4	0	1	7	0
Wells,p	2	1	1	2	1
Weaver,p	0	0	0	0	0
Weinert,p	0	0	0	0	0
McAvoy,p	0	0	0	0	0
	38	5	11	24	8

WASHINGTON.	AB	R	H	PO	A
Myer,2b	3	2	1	5	1
H.Rice,cf	2	1	1	1	1
Manush,lf	4	0	0	0	0
Cronin,ss	5	0	1	4	5
Harris,rf	4	1	2	3	0
Judge,1b	5	1	3	10	2
Bluege,3b	3	0	1	2	4
Spencer,c	4	0	2	4	0
Brown,p	5	2	1	2	3
	33	9	10	27	16

*Hoag batted for Weaver in sixth.
†Jorgens batted for Weinert in eighth.

New York	040 010 000—5
Washington	003 221 01*—9

Errors—Bluege, Lazzeri. Two base hits—Combs, Reese, Harris, Spencer, Byrd. Three base hit—Chapman. Stolen base—Bluege. Sacrifices—Spencer H. Rice. Bases on balls—Wells, 4; Weaver, 4; Weinert, 2; Brown, 2. Struck out—Wells, 2; Weaver, 1; Weinert, 1; Brown, 2. Hits—Wells, 6 in 3 1-3 innings; Weaver, 1 in 1 2-3; Weinert, 1 in 2; McEvoy, 2 in 1. Losing pitcher—Weaver.

Tommy Comes Back

DETROIT.	AB	R	H	PO	A
H.W'ker,cf	4	0	2	3	0
Johnson,rf	4	0	0	2	0
Koenig,2b	4	0	1	3	1
Ale'der,1b	4	0	2	9	0
M'M'us,3b	4	0	0	1	3
Stone,lf	3	0	0	1	0
Owen,ss	3	0	2	4	1
Schang,c	3	0	0	1	2
White'll,p	3	0	0	0	4
	*33	0	7	24	11

CHICAGO.	AB	R	H	PO	A
Blue,1b	3	0	0	10	1
Simons,cf	3	0	0	3	0
Re'lds,rf	4	0	0	3	0
Foth'rill,lf	4	1	2	2	0
Cissell,2b	4	0	1	3	8
Appling,ss	1	1	0	3	0
Kamm,3b	2	0	1	1	1
Tate,c	3	0	1	1	0
Thomas,p	3	1	0	1	0
	27	3	5	27	10

*Gehring batted for Stone in 9th.

Detroit	000 000 000—0
Chicago	011 100 00*—3

Errors—Koenig, Kamm. Two base hits—Fothergill, Kamm. Stolen base—Appling. Sacrifice—Simons. Double plays—Cissell-Blue; Owen-Alexander; Whitehill-Schang-Koenig; Kamm-Cissell-Blue. Bases on balls—Off Whitehill, 4. Struck out—By Thomas, 1.

Twin Orchard Golfers Open Season Today

BY HOWARD BARRY.

Twin Orchard Golf club will hold its formal opening today and notice has been served that the event is for men only. The committee couched the announcement in the language of diplomacy, saying that it is to be "a special day for men."

This season the club has a new general manager, John McElhatton, who has a wide acquaintance with professional golfers throughout the country.

Quite a few Chicago golfers plan to compete in the tournament which will be part of the Michigan blossom time festival. Among them will be Jimmy Carberry and Laurie Ayton. The first 36 holes will be played a week from today at the Berrien Hills Country club, near Benton Harbor. On the following day the final 36 holes will be run off at the Twin City Golf and Aviation field.

High school players will gather at the Hillcrest Golf club Saturday for the qualifying round of the northern Illinois prep championships.

A four man team will represent Chicago in the Kiwanis International golf tournament to be held in connection with the convention of the organization at Miami, Fla. The tournament will be played on May 7.

The Chicago team will be composed of Chet Williams, T. A. E. Vyse, Gene Hammes and Roy Doleman.

The Antlers Country club will open the season on Saturday with a gala Monte Carlo frolic for members and guests. There will be golfing in the afternoon, followed by a dinner dance and entertainment in the evening.

The women of the club plan to hold golf meets and social events on Tuesday afternoons throughout the summer.

THOMAS REACHES TOP FORM; SOX BEAT TIGERS, 3-0

BY IRVING VAUGHAN.

Mr. Alphonse Tommy Thomas has returned. He came back yesterday with the same old tricks that made him a headliner prior to his injury a year ago. He had speed, control, and other bits of deception, and the Detroit Tigers were so awed by the assortment that they voiced only feeble complaint in a battle which went to the White Sox by 3 to 0. It was the first whitewashing achievement of the season for Donie Bush's forces.

The only liberties granted the Tigers by Thomas are represented by seven singles, only two of which occurred in the same inning. It was the pairing of these wallops that put a Tiger runner on third for the only time during the struggle. Tommy also was extremely careful about gratuities. He walked nobody. Incidentally, he also had to contend with one error, but this mishap was offset by some sparkling infield labor in which the catlike Bill Cissell was a potent factor. In addition to this, Cissell grabbed for himself the honor of driving in the south siders' first tally.

Whitehill Has Bad Luck.

Earl Whitehill, a southpaw of consequence, handled the enemy pitching job to the exclusion of all others and did mighty well, but was unfortunate. Only five hits were peeled from his delivery and only three of the five had anything to do with harvesting runs. The reason for this was that two of them came together for a run and one hit came in the wake of two passes for another marker. The other run was a gift in which no hits were involved, but the Sox accepted it, nevertheless.

The only time Thomas looked as if his comeback would be delayed was when he pitched the first ball. The Harvey half of the Walker brothers cracked it over short for a single. It amounted to nothing. The next little disturbance against Tommy came at the start of the third on a hit by Owen. The next three Tigers were nailed. In the fourth Alexander bounced a single off Cissell's shin. These three hits represented all the visitors' efforts during the first five innings.

Walker Reaches Third.

Thomas made a concession to the Detroit delegates in the sixth. He let them promote a couple of batters into base runners. H. Walker banged his second hit into center with one out and after Johnson had died Koenig singled and Walker took third. This put the rambunctious Alexander on the spot, but Tommy suppressed him with a fly to Simons. After this the

[Continued on page 23, column 5.]

Orphan Prince Is Chesney Farm's Fair Haired Boy

BY FRENCH LANE.

There will be a lot of sad persons out on Chesney farm on Fox lake if a colt called Orphan Prince doesn't shake his heels into the faces of a lot of fashionable 2 year old thoroughbreds here this summer.

OTTO LEHMANN.

Orphan Prince is owned by O. W. Lehman, president of the Arlington Jockey club. He is a son of Prince Palatine, Cinderella, the latter being a daughter of Celt.

Early last winter we told you this was the best looking 2 year old to be found on the many breeding farms near Chicago. We didn't see him from that January day until yesterday. He still is at Mr. Lehman's Chesney farm and that's where we found him yesterday.

This colt has never even had one squint at a race track, yet he's almost the raciest looking individual you ever looked at. He has straight and long legs which move like a machine and a rather short body, powerful shoulders and good square hips, the kind found on all fast thoroughbreds which can travel distance.

It is hard to say just when Orphan Prince will get to the post. But he has galloped up and down the hills on Chesney farm so much this spring that it doesn't look as if it will take Trainer Billy Pinch long to get him ready for a brush with his rivals.

27 Will Start in Inaugural Handicap.

Several speed marvels are included in the field of 27 named for the Inaugural handicap which is to mark the opening of the racing season at Aurora tomorrow afternoon. The race is a dash at 5½ furlongs and if some of those old fast steppers like Nusakan, T. S. Jordan, Equation, Princeton and Taddywawa are in a running mood they'll give the 5½ furlong course on the Aurora track a scorching.

The complete field for th Aurora Inaugural follows:

Nusakan	T. S. Jordan
Celtic Prince	Gracious Gift
Equation	Burning Up
Saze Fire	Taddywawa
Bob Rogers	Lahore
Jack Howe	Lamp Black
Beton	Bayamo
Miss Ramsey	Balcazar
Princeton	Fleeting Fire
Old Kickapoo	Rolling Sea
Gold Step	LaBallotte
Tombereau	Lieut. Russell
Master Tony	Scone
Bocaratone	

California Horses to Run at Hawthorne.

Joseph A. Murphy, general manager of the Hawthorne track, returned yesterday from Tanforan at San Francisco and brought the word that California is to send its best horses after the many rich prizes offered on the Chicago tracks this season.

JUDGE J. A. MURPHY.

Norman W. Church's Northway stable will be the most pretentious among the California invaders. In addition to Plucky Play, Eskimo, and Sundot it will include a number of promising 2 year olds. Church paid fancy prices for sons of Sir Galahad III. and St. James which are considered the best of his juveniles.

The LaBrae stable is sending the veteran Listo to Chicago, the Bill Bee stable Satin Spar and others. J. W. Marchbank is shipping his big string here and Peter B. Kyne, the novelist, will be represented by Bonfield, Kamalii and a half dozen other horses.

Major Leagues

AMERICAN LEAGUE.

	W.	L.	Pct.
Cleve'd	9	3	.750
Wash'ton	8	5	.615
New York	7	6	.538
Phil'phia	5	5	.500
Detroit	6	7	.462
CHICAGO	5	6	.455
St. Louis	3	7	.300
Boston	3	7	.300

YESTERDAY'S RESULTS.

Chicago	3;	Detroit	0
Cleveland	9;	St. Louis	0
Washington	9;	New York	5
Philadelphia-Boston, rain.			

GAMES TODAY.

St. Louis at Chicago.	New York at Ph'phia.
Cleveland at Detroit.	Wash'ton at Boston.

NATIONAL LEAGUE.

	W.	L.	Pct.
CHICAGO	8	3	.727
St. Louis	8	3	.727
Boston	9	4	.692
New York	8	4	.667
Phil'phia	5	6	.455
Pittsb'gh	5	8	.385
Brooklyn	2	10	.167
Cincinnati	1	8	.111

YESTERDAY'S RESULTS.

Chicago	3;	Cincinnati	1
St. Louis	7;	Pittsburgh	1
Other games postponed; rain.			

GAMES TODAY.

Chicago at St. Louis.	Boston at New York.
Phi'phia at Brooklyn.	Cincinnati at Pitts'gh.

'BON VOYAGE!' IS FRANCE'S CHEER TO ITS CHAMPIONS

BY EDMOND TAYLOR.

[Chicago Tribune Press Service.]

PARIS, April 29.—France's delegates to the forthcoming international Golden Gloves parley 'vous, got off today, and the boys couldn't have received a bigger hand if they were going to sink the remaining battleships in the American navy.

Although the ceremonies of the departure were conducted under the Geneva rules observed by the better sort of diplomats from both sides of the Atlantic, there was engaging frankness about the objectives of the expedition.

They're Rarin' to Go.

In a series of individual and collective interviews before the boat train pulled out, nine eager fighters—the tenth member of the team met the boat at Le Havre—admitted that they were out for blood. Since the youngsters had been informed that scalping was no longer practiced on an extensive scale east of the Mississippi, they declared they would forego their original ambition and would be perfectly content to return with the shirts and pants of the American representatives at the Golden Gloves conference.

While not concealing their eagerness to take a friendly poke or two at their American cousins, the French ambassadors of good will appeared willing to let their Chicago colleagues do the same for them.

In a semi-public and wholly unofficial statement shortly after meeting the French team, Westbrook Pegler, TRIBUNE sports writer who accompanied them aboard the steamer France, declared:

"Those mugs look like they can take it."

Ceremony Is Surprise.

The feature of the day was the unforseen enthusiasm at the ceremony at Gare St. Lazare. Amateur boxing in France has been hitherto something practiced in a furtive way behind closed doors by desperate young men, and the idea of having a brass band at the station to give a sendoff to the group of obscure young athletes, not one of whom has a personal publicity director, was unheard of. So unhead of, in fact, that the director of the police band which was called on for this function thought he was being kidded and refused all negotiations until paid in advance.

But the band showed up, all right: one hundred neatly dressed members of Paris' finest with all their tin horns—and so did a number of notable personalities, including M. Bardel, minister of education in the French gov-

[Continued on next page, column 2]

Now for the Cards

CHICAGO.	AB	R	H	PO	A
Cuyler,rf	4	0	0	3	0
English,ss	4	0	1	4	2
H'rnsby,2b	4	1	1	2	3
Wilson,cf	3	0	0	3	0
Steph'n,lf	4	0	2	1	0
Hartnett,c	2	0	0	7	0
Bell,3b	4	0	0	1	1
Grimm,1b	3	1	1	11	1
Baecht,p	4	1	2	0	7
	33	3	7	27	16

CINCINNATI.	AB	R	H	PO	A
Roe'ger,cf	4	0	3	2	0
Heath,1b	4	0	0	12	0
Roush,cf	5	0	1	2	0
Stripp,3b	4	0	1	0	1
Cue'llo,2b	5	0	2	2	3
Cullop,lf	4	0	2	2	0
Dur'her,ss	3	1	1	1	3
Ford,ss	1	0	0	1	2
Sukef'th,s	3	0	1	5	2
Lucas,p	3	0	0	0	3
	*37	1	11	27	14

*Heathcote batted for Durocher in 7th.

Chicago	000 030 000—3
Cincinnati	000 001 000—1

Errors—English, Cuccinello, Ford. Two base hits—Grimm, Hornsby, Stephenson, Stripp. Three base hit—Durocher. Sacrifices—Heath, Hartnett, Cullop, Cuyler. Left on bases—Chicago, 8; Cincinnati, 15. Bases on balls—Off Lucas, 3; Baecht, 3. Struck out—By Lucas, 2; Baecht, 2. Hit by pitcher—By Baecht (Roettger). Wild pitch—Baecht. Umpires—Quigley, Reardon, and Scott. Time 2:11.

Mrs. Ty Cobb Drops Her Suit for a Divorce

Augusta, Ga., April 29.—(AP)—Divorce proceedings brought by Mrs. Charlie Marion Lombard Cobb on April 25 against Tyrus Raymond Cobb, former major league star, were withdrawn today. A short announcement of the withdrawal was made by Cobb as follows:

"It is Mrs. Cobb's desire that I personally make official announcement that the divorce proceedings have been withdrawn; that her attorney has been advised of this fact; that she took this step on her own initiative, and that no further comment is to be made on account of the sacredness relating to her decision."

Charges Cobb with Cruelty.

The petition for divorce was filed here, charging Cobb with cruel treatment and asking temporary allmony and custody of the Cobb's four minor children. A hearing on the petition was scheduled for April 25, but was postponed recently by agreement.

Mrs. Cobb refused to make a statement about the charges, which did not give details. At the time the petition was filed Cobb was in California. He issued a statement saying that he was "surprised and shocked" and that he was leaving at once for his home in an effort to "straighten out the matter."

Marry in 1908.

The Cobbs were married here Aug. 6, 1908. Cobb formerly was manager of the Detroit club of the American league. He retired from baseball a few years ago and has been living here with his family.

BAECHT CHECKS REDS IN MAJOR LEAGUE DEBUT

Bruins Outhit, but Luck's with Them.

BY EDWARD BURNS.

[Chicago Tribune Press Service.]

Cincinnati, O., April 29.—Big Ed Baecht made his National league debut as a Cub this afternoon by setting down the erstwhile ornery Cincinnati Reds. Although the Reds outhit our boys, 11 to 7, the final score was Chicago 3, Cincinnati 1.

The Cubs now have won four straight for a clean sweep of their current road trip and tonight move to St. Louis for a four game series with the champion Cardinals. Smith has been nominated to start the series and the fellows are expecting to look at Bill Hallahan's stuff. The Cubs and Cards are tied for first place as their series opens.

It is no reflection on the performance of Baecht to say that the Cubs were lucky to get the cluster of three runs in the fifth inning, which formed their total for the day. Four of the Cubs' seven hits came in that session and two of the three doubles were pop flies that should have been easy outs. In addition there was a disastrous error on a ground ball that should have retired the side.

Cubs Even an Old Score.

But we are making no apologies to the Reds. They have a lot of bum breaks coming to even up for the good ones they got last year while they were engaging in the nefarious enterprise of knocking the Cubs out of the pennant. And besides, the Reds have won only one game on their schedule this season, so what have they to lose except ball games?

Of the three Cubs who have been hitting consistently—Hornsby, English and Stephenson—Stephenson, with a single and a double in four times at bat, was the only one to improve his average this afternoon. Stephenson lifted his season mark from .368 to .381. Hornsby dropped from .425 to .409 when he made one hit in four times at bat, and English went down from .400 to .377 when he got only one hit in five times at bat.

Cuyler had his third successive hitless game and now has taken 16 trips to the plate without a hit. Included in these trips, however, have been four walks and one sacrifice. Wilson also slumped again. He got a walk in four times to the plate this afternoon and now is poking the ball at a .233 clip.

Hitters Lack Punch.

The end of the first four innings found nothing but goose eggs on the score board. This condition was due either to the fact that the pitching was very good in the pinches or the hitters were without punch when they needed it, for the Reds twice had a runner on third and couldn't get him home, and the Cubs in the second inning had men on third and second with one out and the bases full with two out but couldn't produce.

The Cub fadeout in the second was developed in the following manner: Wilson walked and stopped at second on Stephenson's single to left. The pair moved up on Hartnett's sacrifice. Bell struck out for the first time this season, and then Grimm was given an intentional pass, filling the bases. Lucas threw out Baecht.

Baecht had to do a lot of bearing down to get out of a jam in the third. Roettger led off with his second single, paused while Heath filed to Wilson, then went to third on Roush's single to left. Baecht then fanned Stripp and Cuccinello grounded out to Hornsby.

The Reds loaded the bases after two were out in the fourth, but the inning ended when Cuyler pulled down Heath's line drive.

In the fifth the Cubs broke through for three runs after the Reds had given them a bargain start. Durocher chased Cullop from under Grimm's

[Continued on next page, column 1]

CAMERAMAN COVERS THE DAY'S BASEBALL NEWS

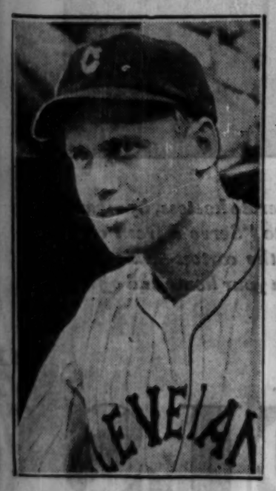

Dream comes true. Wes Ferrell hurls a no hit no run game for Cleveland against St. Louis.

A hit for old Notre Dame. O'Connor, center fielder, cracks out a single in game with Northwestern yesterday at Roycemore field. The Wildcats scored six runs in the fourth inning to insure a 7-5 victory. Northwestern used two pitchers, Notre Dame three.

Back in form. Tommy Thomas, Sox pitcher, blanks the Detroit Tigers, 3-0, allowing seven hits.

Everybody's happy again in the Ty Cobb family. Mrs. Cobb withdraws her suit for a divorce from the former major league baseball star. The suit was filed when Cobb was in California.

James McAleer, 66, one of the organizers of the American league, dies at Youngstown, O.

BAECHT DEFEATS REDS, 3-1, IN 1ST START FOR CUBS

Lucky Fifth Inning Gives Bruins Fourth in Row.

[Continued from first sport page]

pop fly to short left, and then let it drop for a double. Baecht smashed a single to center and Grimm ran from second to third on the drive. He scored the first run of the game on Cuyler's fly to Roettger. English also filed to Roettger, for the second put-out. Hornsby doubled to center, Baecht stopping at third. Baecht scored and Hornsby stopped at third when Cuccinello booted Wilson's grounder. Stephenson dropped a Texas league double back of third, Hornsby scoring and Wilson stopping at third. Lucas threw out Hartnett.

The Reds stepped out of the zero classification in the sixth when Durocher tripled and came home on Sukeforth's fly to Cuyler.

Thomas' Skill Back to Stay, Bush Believes

Denie Bush, the boss of the White Sox, was wearing a new smile last evening. He became convinced that the comeback performance of Tommy Thomas in the day's struggle with the Tigers wasn't a flash.

Strangely enough, Tommy's reappearance in a winning role was almost a year to a day after the mishap that since has had him and others wondering whether he'd ever again be the same.

If his work yesterday is an indication there need be no cause for worry. Thomas threw with the same freedom of movement that marked his successes prior to 1930 and when he finished the job there was no trace of soreness in the arm that is supposed to be costing Charles A. Comiskey $15,000 a year.

Bones Are Chipped.

Thomas, who for several seasons regularly mastered every team in the league, the Yankees excepted, put himself out when he threw a fast ball in a game at St. Louis early in the 1930 campaign. Something gave way in the elbow and the Baltimore lad went into retirement. Rest with occasional work failed to restore his cunning. An X-ray negative revealed chipped bones in the elbow.

The season closed with Thomas boasting a mere total of five victories, whereas 15 would have been more in keeping with his ability. In the city series against the Cubs last fall he came up unexpectedly with an 8 to 2 win in the fourth game, and this was accepted as a sure sign of his return to normalcy. But new complications arose.

Complications Set In.

When Thomas went south for his training labors he knew from what the X-ray told that the bone chips had been absorbed. Imagine his surprise then when he settled down to work to discover that there was a squeak in the shoulder. He rested and he pitched. Then he cut out pitching and devoted himself to resting the arm. That didn't work, so he went back to pitching. That is, he tried to pitch.

In the exhibitions with the Giants he made several appearances, but none impressed.

Richards Starts Drill for Tilden Net Match

New York, April 29.—[Special.]—In preparation for his match with William Tilden at Madison Square Garden May 9, Vincent Richards began practice today on a specially constructed canvas court of the same type that will be used for the championship meeting.

SMITTY—HE'S HAVING HIS UPS AND DOWNS

ANY NEWS FROM THE HOSPITAL ABOUT YOUR KID BROTHER?
NOT A WORD, PAL—BUT THE MINUTE I DO I'LL GIVE YOU THE SIGNAL—THREE RINGS MEANS EVERYTHING IS OK AND ONE RING MEANS—ER—NOT SO GOOD
GEE, I HOPE HIS LITTLE BROTHER PULLS THROUGH AND EVERYTHING TURNS OUT RIGHT
GOING UP?
YES! AND HOW LONG DO YOU THINK I'M WAITING HERE? PAY SOME ATTENTION TO THE BUZZER!
I AM, MISTER
4-30

French Cheer Champs on Departure for U. S. Bouts

[Continued from first sport page]

ernment, who has given THE TRIBUNE enterprise his official patronage; Robert Scotten, secretary of the American embassy, representing Ambassador Walter E. Edge; Paul Rousseau, president of the French Federation of Boxing, and a detachment of the Paris Forty and Eight in their official campaign caps.

From then on representatives of the French press realized that the affair was "serious," and cameras clicked feverishly while a movietone recorded the farewells between M. Bardel and Dr. Sebanq and the best wishes of the team.

Despite the confusion, the train pulled out promptly at 5:15, bearing nine boxers, Trainer M. Cuny, Dr. Sebanq, Westbrook Pegler, Don Maxwell, news editor of THE TRIBUNE, and Herol Egan, sports editor of the Paris edition of THE CHICAGO TRIBUNE. While the engineer tooted for a clear track and the band blared, girls blew kisses to the French champions, and shouted "Bon voyage."

For the boxers the takeoff was only the culmination of a day that was historic from beginning to end. Shortly before noon they were assembled at the Gare St. Lazare, where their baggage was collected. Then they were herded into the American consulate for visas.

Rose Wine for Boxers.

Next came luncheon at the Restaurant Mollard across from the station, which was attended by THE TRIBUNE staff and officials of the boxing federation. Their excitement did not prevent the boxers from putting away a healthy supply of hors d'œuvres, salmon steak, potatoes, and dessert, washed down with carafes of rose wine. The trainers picked rose wine because it is lighter than the usual vin rouge, and wanted the boys to taper off so the shock of hitting a dry country would not be too great. None of these healthy lads appears to be a confirmed toper, but, according to the trainers, they always drink wine, even when preparing for fights.

The Parisian press, having got over the first shock at the idea of THE TRIBUNE paying real money to bring the French team to America, is waxing enthusiastic over the idea, and numerous writers compliment the paper on having put amateur boxing on the map.

Hitherto a feud has existed between sporting writers and the boxing federation, which prevented amateur boxing from being given any publicity.

During the last few days, however, THE TRIBUNE has assembled representatives of the two groups together for a friendly glass on several occasions without bloodshed, and the interest of the press in the Golden Gloves expedition, in which the federation is actively coöperating, may go far toward healing this breach.

YOU CAN STILL SEE THE BIGGEST SHOW IN BOXING

If you haven't a ticket to the international Golden Gloves bouts between America and France at Soldiers' field on May 12 you still have a chance. Mail your orders with certified checks to Ticket Manager, Golden Gloves tournament, Chicago Tribune, Chicago, Ill. The prices are $1 and $2. All $3 seats are sold.

There will be 100,000 general admission seats placed on sale the day of the bouts at 50 cents each. You can avoid congestion at the gates by ordering a reserved seat today.

Chicago Fight Team to Say It with Punches

BY WILFRID SMITH.

Chicago's eight intercity boxing champions are not studying French, nor do they intend to start.

Freddie Caserio, middleweight title holder and captain of the American boys who fight the champions of France at Soldiers' field May 12, is authority for the statement. It seems Freddie has been rather good naturedly joshed about the invasion of the French, particularly since THE TRIBUNE published pictures of the Frenchmen. Among other questions Caserio has been asked by the boys on La Salle street, where daily he does a bit of marking stock quotations, is: "Have you learned the French word for 'enough'?"

It's All Baloney to Fred.

The inference, if you remember the tough and rugged features of the French fighters, is that Caserio and his teammates will be hammered around the ring until they are willing to surrender.

Fred said yesterday these disparaging remarks may be blanketed under the well known Americanism, "baloney."

Caserio remarked that the American boys long ago mastered the language of the ring. All expression in that tongue is derived from "sock," and the boys speak with their hands. It remains to be found out if the French are familiar with this means of expression, but it is suspected that they are.

"Eight victories for the United States." That's another slogan Caserio has for the Chicago fighters.

Perhaps in the interest of international relations such ambition should be suppressed. But Caserio and his mates wanted 16 victories over New York in the intercity series, and they scored 13.

One of the problems the Chicago coaches faced when the intercity squad trained for New York was to develop a team spirit. That was accomplished and team spirit, perfect condition, and confidence easily were half of Chicago's advantage at the Stadium.

Tickets in Mail by Tuesday.

New suits will be ordered for the Chicago international team. They will be made to measure and completed several days before the fights.

The ticket manager last night said that he hoped to get all orders for the international bouts in the mail next Tuesday night.

N. U. Scores 6 in 4th; Beats Irish, 7 to 5

A big fourth inning, in which six runs clattered across the plate, enabled Northwestern to beat Notre Dame, 7 to 5, in the first of their two game series at Roycemore field in Evanston yesterday.

Northwestern sewed up the ball game in the fourth on three hits, two walks, and two errors. Oliphant was safe when Sullivan dropped O'Keefe's throw at first. Seghi walked and Leach followed with a single, scoring Oliphant. Evans also walked and Crizevsky was safe at first when O'Keefe muffed his slow grounder, Seghi scoring. Fyfe cleared the bases with a double.

Palt, the Irish starting pitcher, was replaced by Romanin, who struck out Dempsey. Schuett grounded out, Hanley followed with a single, scoring Fyfe. Score:

NORTHWESTERN	AB	R	H	PO	A
Jemp'sey,ss	4	0	1	2	3
Schuett,3b	5	0	1	0	0
Hanley,cf	5	0	1	0	0
Dlph't,1b	4	1	0	7	0
Seghi,2b	3	1	1	3	2
Leach,lf	3	1	0	3	0
Evans,c	1	2	0	1	0
Criz'vsky,2	4	1	0	0	0
Fyfe,p	1	1	0	0	0
Kruft,p	1	0	0	0	0
	34	7	4	27	7

NOTRE DAME	AB	R	H	PO	A
Lekew,2b	4	0	1	2	3
O'Con'r,cf	4	0	0	2	0
Keefe,3b	3	0	0	1	2
Lomas'y,rf	3	1	1	2	0
Sulliv'n,1b	3	1	1	8	0
Kelley,c	3	1	1	5	0
Mahon,ss	4	0	0	2	3
McGr'th,rf	4	0	0	1	0
Sam'ls,rf	0	0	0	0	0
Palt,p	1	0	0	0	1
Lomana'n,p	0	0	0	0	0
Maurin,p	0	0	0	0	0
*Russo	1	0	0	0	0
	34	3	4	24	9

*Russo batted for Romanin in the ninth.

Notre Dame	002 101 000—4
Northwestern	001 006 00x—7

Errors—Schuett, Fyfe, Kruft, O'Keefe (2). Two base hits—Fyfe, Lomasney. Three base hits—O'Keefe. Stolen bases—Hanley, O'Connelley. Bases on balls—Fyfe, 2; Kruft, 6; Palt, 3; Romanin, 1. Struck out—(O'Keefe), (McGrath), (Palt), (Romanin), (Kruft, 4; Palt, 3; Romanin, 3). Hit batsmen—By Kruft, 4; Palt, 3. Struck out—Fyfe, 2 in 5 innings; Kruft, 3 in 4; Romanin, 3 in 2; Maurin, 1 in 4 in 4; Romanin, 3 in 2; Maurin, 1 in 1.

CHICAGO BOYS EXPERTS.

Washington, D. C., April 29.—[Special.]—Two Chicago boys, John May, 3954 Milwaukee avenue, and Robert Lehmann, 1447 Berteau avenue, have qualified as experts in the junior division of the National Rifle association. It was announced here today.

THEY'RE OFF AT AURORA TOMORROW

OPENING OF ILLINOIS RACING SEASON

20-DAY MEETING, MAY 1-23

How to Get There (All Time Given Is Daylight Saving):

SPECIAL TRAINS, C. B. & Q.—Lv. Union Station 12:25, 12:50 daily. First stops Western and Cicero. Saturdays and Opening Day at 12:25, 12:40 and 1. First two stops Western and Cicero. Round trip, $1.50.

SPECIAL BUSSES Lv. Hotel Sherman daily, 12 and 12:15.

C. A. & E. Electric—Lv. Quincy-Wells daily, connecting with track busses. 11:05, 12:05, 12:35 and 1:05 every day, connecting with track busses. $1.50 round trip.

AUTO ROUTES—Ogden Ave. (Ill. 18 and 22). Roosevelt Rd. (Ill. 4 and 22). North Ave. (Ill. 5, 64 and 22). (All roads marked).

SEVEN RACES DAILY

First at 2:15, Daylight Saving

INAUGURAL HANDICAP TOMORROW

(Seventh Annual Running)

Ladies' Days, Mondays and Fridays, Opening Day Included.

Bigger Purses—Better Horses—New Clubhouse—New Management

Admission—Grandstand, $1.70, tax included. Boxes, Clubhouse extra.

EXPOSITION PARK JOCKEY CLUB

E. F. CARRUTHERS, Gen. Mgr.

Feel the difference; Hear the difference; TASTE the difference!

Like an oasis in the dusty desert of dried tobacco, the new Camel Humidor Pack brings you the delight of fine quality cigarettes in factory-fresh, mild condition.

Now, wherever you go, you can always be sure of getting a *fresh*, throat-easy cigarette when you demand Camels.

It's easy to tell the difference. Your sense of touch detects it as you roll a cigarette between your fingers. Dry tobacco is stiff and crumbly. Camels are full bodied and pliant.

Even your ear can tell the difference. For a dried-out cigarette crackles when you roll it.

But the real test is *taste* and taste is causing a great nation-wide switch of men and women alike to Camels in the scientific new Humidor Pack. As you draw in that fragrant, mild, cool smoke, redolent with the joy of choicest Turkish and mellow Domestic tobacco, only then do you realize the full importance of this new Humidor Pack.

For scorched or dried tobacco is brash and tasteless and its smoke is unkindly hot to the tongue and throat.

If you are already a Camel smoker you have noticed the improvement in this your favorite cigarette.

If you don't smoke Camels, try them for just one day to see how much you're missing. After you've known the mildness and delight of a really *fresh* cigarette, switch back if you can.

● *It is the mark of a considerate hostess, by means of the Humidor Pack, to "Serve a fresh cigarette." Buy Camels by the carton—this cigarette will remain fresh in your home and office.*

CAMELS

© 1931, R. J. Reynolds Tobacco Company, Winston-Salem, N. C.

For Better Golf

The FLORSHEIM Shoe

$10

THE MOHAWK . . . a light, easy-fitting golf shoe . . . flexible because it's a moccasin . . . made so that you can play golf in absolute comfort

FLORSHEIM SHOE SHOPS

8 LOOP STORES—THERE'S ONE NEAR YOU

"FLORSHEIM SHOE FROLIC"

On the air every Tuesday night—N B C Network

FOUR CHICAGO BOYS IN A. A. U. RING SEMI-FINALS

Day, Story, Scialaba and Sutton Win Bouts.

New York, April 29.—(AP)—The old fistic story that class will tell was repeated over and over again to the tune of flying leather tonight as the field in the national amateur boxing championships was whittled away to four battered survivors in each of the eight classes.

Fighting steadily from late in the afternoon until far into the night, most of the spectacular youngsters of the first two nights of battle faded away under the pressure of the veteran campaigners.

The last of the Hawaiians disappeared early in the eliminations of the 112 pounders. John Keller, featherweight from Canada and the last half of a two man team from the dominion, went down to defeat. And the only full blooded Indian in the meet, Doc Anderson, Navajo from the Haskell institute, Lawrence, Kas., was thoroughly eliminated by Joe Pacino of Boston in the 126 pound division.

Four Chicagoans Left.

Four Chicagoans are still in the running. Haywood Story, Chicago middleweight, advanced to the semi-finals by whipping George Sherwood of Berkeley, Cal., in three rounds, while David Day, a featherweight, won a decision over Peter Young of Buffalo, N. Y. Nick Scialaba was the third Chicagoan to win, defeating Joseph Boldin of Cleveland in three rounds in the bantamweight quarter finals. Tony Sutton, light heavyweight, was the fourth. He defeated Robert Mess of Newark.

Joe Delmont of Boston New England champs was forced to bow to Joe Lyons of Lancaster, N. Y., by decision in an extra round. With Lyons in the semi-finals of the 147 pounders are Herbert Hahn of St. Louis, Ed Flynn of New Orleans, and Charles Cravotta of Uniontown, Pa. Cravotta knocked out Gene Marsh of Cleveland in the third round, while Hahn outpunched Bruce Jaffrey of Kansas City, Mo.

Flynn gave Frank Knauer of Milwaukee a boxing lesson for three rounds, but had to go an extra session to convince the judges.

An outstanding surprise came in the defeat of Henry Surrette, national junior heavyweight champ, by Homer Brandes, from San Francisco.

Champion Wins by Knockout.

Jack Pallat, defending heavyweight champion, started off well in his effort to repeat last year's triumph. He knocked out Millard Sheppard of Baltimore in the second round.

Among the 112-pounders, who started behind the field tonight and were forced to fight twice, Babe Triscaro, Cleveland Golden Gloves champ, turned in a sensational performance in knocking out William McShea of Fort Eustis, Va., in two rounds. Another Clevelander, Don Gonzales, a member of the Chicago Golden Gloves team, was brilliant in defeating Keller, the Canadian, among the feather weights.

Not in years has any class as a whole appeared as strong as the four youngsters who battered their way tonight into the lightweight semi-finals. Steve Salek, Boston southpaw, and Al Gomez, California, appeared a shade more proficient than Bill Marrone of Detroit and Mike Grandinetta of Philadelphia, the other pair of semi-finalists.

Minor Leagues

AMERICAN ASSOCIATION.

	W.	L.	Pct.		W.	L.	Pct.
Louisville	9	3	.750	Kansas C.	6	7	.462
St. Paul	7	3	.700	Indiana'lis	4	7	.364
Columbus	7	6	.538	Minne'la	4	7	.364
Milwau'e	6	6	.500	Toledo	3	7	.300

PACIFIC COAST LEAGUE.

	W.	L.	Pct.		W.	L.	Pct.
Los An'es	12	8	.600	S. Fran'o	10	11	.476
Portland	13	10	.565	Oakland	9	10	.474
Sacra'to	12	10	.545	Mission	10	13	.435
Hollyw'd	12	11	.522	Seattle	9	14	.391

YESTERDAY'S RESULTS.

AMERICAN ASSOCIATION.
Toledo, 6; Milwaukee, 1.
Kansas City, 5; Columbus, 3.
Louisville, 6; Minneapolis, 3.
St. Paul, 6; Indianapolis, 5, [10 innings.]

PACIFIC COAST LEAGUE.
Los Angeles, 10; Sacramento, 9.
Hollywood, 9; Seattle, 4.
Portland, 4; Mission, 1.
San Francisco, 5; Oakland, 0.

INTERNATIONAL LEAGUE.
Montreal, 13; Jersey City, 6.
Newark, 6; Buffalo, 3.
Toronto, 11; Reading, 5.
Baltimore, 4; Rochester, 3. [10 innings.]

EASTERN LEAGUE.
Bridgeport, 6; Norfolk, 4.
Hartford, 14; New Haven, 7.
Albany, 11; Springfield, 1.
Richmond, 7; Allentown, 0.

TEXAS LEAGUE.
Beaumont, 2; Galveston, 1.
Other games postponed; rain.

SOUTHERN ASSOCIATION.
New Orleans, 2; Atlanta, 0.
Birmingham, 7; Mobile, 2.
Memphis, 1; Chattanooga, 0 [10 innings.]
Nashville, 8; Little Rock, 1.

Special Train Service
AURORA RACES
May 1 to 23

Race trains leave Chicago Loop Terminal, Wells St. at Jackson Blvd.

11:05-12:05-12:30-1:05 o'Clock

SPECIAL ROUND-TRIP FARE $1.50
Return on any train — to track and return

Tickets good on special train leaving immediately after last race and on all regular trains leaving every half hour 4:30 to 7:30 p. m., then hourly on the half hour. Tickets at Wells St., Canal, Marshfield, Kedzie, Laramie, Oak Park and Forest Park Stations (all trains stop).

CHICAGO AURORA AND ELGIN RAILROAD

SUNSET LINES

MOON MULLINS—HE OUGHT TO TELL HER PLENTY THEN

WELL, SO YOU'RE HERE, WILLIAM. YOUR WIFE TOLD ME YOU WERE AWAY ON A VACATION.
I WAS, BUT I DECIDED TO PAY THE BALANCE OF MY FINE AND GET OUT INTO CIRCULATION AGAIN, MISS SCHMALTZ.
WELL, IN A WAY I'M GLAD YOU'RE BACK- YOUR WIFE AND MOONSHINE HAVE BEEN ACTING VERY MYSTERIOUS LATELY- BUT THE MINUTE THEY SEE ME THEY SHUT UP LIKE A COUPLE OF CLAMS- HOWEVER I DID CATCH A SNATCH OF SOMETHING THEY WERE SAYING ABOUT KIDNAPPING SOMEBODY.
KIDNAPPING! MY WORD. WHERE IS THE LITTLE WOMAN NOW?
SHE'S STILL OVER AT THOSE FOURFLUSHERS NEXT DOOR- AND IF YOU WILL TAKE MY ADVICE YOU'LL BRING HER BACK HERE AND TELL HER A THING OR TWO AND FIND OUT WHAT THIS IS ALL ABOUT.
WELL, I'LL DO MY BEST MISS SCHMALTZ. BUT YOU KNOW HOW MAMIE IS- THE ONLY TIME SHE EVER LISTENS TO ME IS WHEN I TALK IN MY SLEEP-
Reg. U. S. Pat. Off.; Copyright, 1931, by The Chicago Tribune.

HAINES PITCHES CARDS TO 7-1 WIN OVER PIRATES

St. Louis, Mo., April 29.—(AP)—St. Louis defeated Pittsburgh today, 7 to 1, to break even with the Pirates in a four game series. The Cardinals, by winning, remained tied with Chicago for first place in the National league.

Jess Haines, hurling his second game this year for the Cardinals, allowed but four hits. After Pittsburgh had made its only score in the eighth, he struck out Comorosky with the bases filled. Ray Kremer lasted seven innings before the Cardinal batsmen, Osborn going in for the eighth inning. Score:

PITTSBURGH.	Ab	R	H	P	A	ST. LOUIS.	Ab	R	H	P	A
Waner,cf	3	0	0	1	0	Adams,3b	4	0	0	1	2
Sm'th,m.2b	1	0	0	0	4	Orsatti,lf	4	1	2	3	0
Waner,rf	4	0	1	3	1	Frisch,2b	4	0	1	3	4
Traynor,3b	4	0	0	1	1	Bottomley,1b	3	0	1	12	2
Yomo'kv,lf	3	0	1	1	0	Watkins,rf	4	0	2	1	0
Suhr,1b	4	0	1	2	5	Gelbert,ss	3	2	1	1	6
Phillips,c	4	0	0	5	0	Martin,cf	4	1	1	1	0
Th'v'w,ss	4	0	0	3	4	Wilson,c	4	0	1	2	0
Kremer,p	2	0	0	0	2	Haines,p	4	0	1	0	3
Osborn,p	0	0	0	0	0						
*Mosolf	1	1	1	0	0						
	31	1	4	24	17		35	4	10	27	17

*Batted for Kremer in the eighth.
†Jensen batted for Osborn in the ninth.

Pittsburgh	000	000	010—1
St. Louis	001	210	03*—7

Errors—Grantham, Suhr, Frisch, Gelbert. Two base hits—Adams, Orsatti, Mosolf. Three base hit—Martin. Sacrifices—Gelbert, Double plays—P. Waner to Phillips, Adams to Bottomley, Grantham to Thevenow to Suhr. Base on balls—Haines, 5; struck out—Haines, 2; Hits—Kremer, 10 in 7 innings; Osborn, 5 in 1. Wild pitch—Haines. Passed ball—Phillips. Losing pitcher—Kremer.

EASTERLING AND NORMAN FIGHT A 10 ROUND DRAW

Buck Easterling, Wichita, Kas., light heavyweight, and Edgar Norman, Norwegian, fought 10 rounds to a draw in the final bout at the Fronton arena last night. Easterling was knocked down for a short count in the first round, but weathered the round and came back strong from the fifth to the finish to earn a draw. Norman weighed 171 pounds, with Easterling scaling two pounds less.

Jim McAleer, Pioneer in A.L. Baseball, Dies

Youngstown, O., April 29.—(AP)—Death today ended the career of another baseball leader, James R. [Jimmy] McAleer, 66, one of the organizers of the American league, former owner of the Boston Red Sox and former manager of the St. Louis and Washington American league clubs.

A few months ago he was confined to a hospital here. He returned home a short time ago and friends believed he was on the way to recovery, his death coming as a sudden shock, despite his long illness.

ILLINOIS WINS 3D STRAIGHT; BEATS MAROONS, 8 TO 6

Champaign, Ill., April 29. — [Special.]—Illinois won its third Big Ten game today, defeating Chicago 8 to 6. The Maroons, trailing for seven innings, became dangerous in the eighth and ninth when they filled the bases on Wiese's wildness. Wiese, who relieved Hazzard, emerged from a bad hole in the eighth, holding the Maroons scoreless after the bases were filled. A throw from Chervinko to Mills retired a runner and aided materially.

In the ninth Chicago scored three runs, after which Mills, with one out, finished the inning with no more scores.

SWIMMERS VIE TOMORROW FOR C. A. A. U. CROWN

The Central A. A. U. indoor swimming championships will be decided tomorrow night at the Blackhawk park swimming pool.

Inasmuch as Walter Colbath, Dick Hinch, and other former Chicago A. A. swimmers are now affiliated with the Lake Shore Athletic club, that organization is favored to win the title. The team standing, with ten events to be decided tomorrow night, is now headed by the Lake Shore A. C. with 34 points. The C. A. A., which has withdrawn from open competition, has 17 points to its credit. The I. A. C. is third with 14 and Northwestern university is fourth with 13.

In the WAKE of the NEWS

KENTUCKY DERBY CHANGES.

WITH the Kentucky Derby only two weeks distant, the all-winter future book, choice now has a co-partner in favoritism, several other candidates have materially enhanced their reputations within the last week, "dark horses" are still in training, and the Preakness, which often eliminates several eligibles, is yet to come.

Thus the Derby is fulfilling its tradition of causing more guessing and speculation, of encouraging more owner and trainer hopes, and eventually of causing more disappointments to those same owners and trainers—and sometimes to the public—than any other 3 year old event of the season.

That is in large part because the race comes so early in the year and, except for the Preakness, gives the first important indication of 3 year old form. That indication usually is more conclusive in the Derby than in the Preakness, because the distance is slightly farther, and also because the best colts in the Preakness ship west, while some trainers who have prepared their charges around Louisville hesitate to risk shipment to Pimlico before the Kentucky event.

Within the last week we have seen Equipoise, heretofore favorite, run a dismal last in a field of his own age. It later was established the Whitney colt was ill. How much will that illness affect Derby chances? Twenty Grand, now equal favorite and representative of the other branch of the Whitney family, is scheduled to make his first start of the season Saturday. Surf Board and Anchors Aweigh, which won the race in which Equipoise met disaster, in the east, and Pittsburgher, in the west, have gained added recognition.

For the last five years favorites or second choices have sped first past the wire—Bubbling Over, Whiskery, Reigh Count, Clyde Van Dusen, Gallant Fox—three of which were acknowledged champions of their year. Perhaps it's time by the law of averages for the winner to "drop from the skies," as turf parlance goes.

* *

Northwestern's "Circus."

There's one collegiate function that we make it a point to attend annually. That's the Northwestern university "Circus," held this year on Friday and Saturday nights at Patten gymnasium. If the North Central association is looking for something which takes the minds of undergraduates away from their classrooms it ought to "investigate" the circus, rather than football.

For weeks, even months, sororities and fraternities plan and practice their circus stunts and try to get up original ideas for the floats appearing in the Saturday morning parade. It's all for the benefit of some charity or welfare work and the participants pay their own expenses. Last year the profits were about $7,000. The show is so good one wonders how the students can give so much time to it and still study. Perhaps they don't, until it's over.

* *

This Wake Is Conducted by Harvey T. Woodruff. Help! Help!

* *

Handicapped.

Dear Harve: I am enclosing the menu card and address of the cutest little restaurant up in your neighborhood. We were going to have dinner at home last night, but at the last moment SHE decided we'd "eat out" because she couldn't find the trusty can opener. B. Acardi.

* *

Dumbbell Pomes.

The shots in golf that wring our soul
Are the almost putts that rim the hole.
A Knox Teke.

* *

They're the Sterner Sex.

Sir: A w. k. artist says that women are growing more and more beautiful, due to kind and generous treatment by the men. He didn't say whether men were improving in looks. Bill Morrow.

* *

Signs of the Times.

In Dixon jewelry store: "Wrist Watch, $11.00. Get Acquainted Price, $12.85."—Bill.

At Centralia, Ill.: "Antique Shop. New and Used Antiques."—Barboy.

* *

Do You Remember Way Back When:

Most houses had outside shutters and when a storm came up what a clatter?—Old Timer of Oak Park, Ill.

MAROON TENNIS TEAM BEATS N.U. IN BIG 10 OPENER

University of Chicago tennis teams defeated Northwestern yesterday at the Midway courts, taking five of the six singles matches and sweeping the doubles events. The meet was the opening competition of the Big Ten net season.

Bert Riel, Wildcat basketball captain, won his team's only victory in defeating Paul Stagg in a close three set match, 6-8, 6-1, 7-5. It was Stagg's first defeat in two year's of dual meet competion.

Thomas Gets Back in Form; Sox Win, 3-0

[Continued from first sport page]

Tigers just took things as they came. Kamm's boot on McManus and Owen's scratch hit put two on in the seventh with one gone, but Thomas handled the situation flawlessly. Alexander was the only hostile to reach base in the two concluding innings. He scratched a single to Blue to open the ninth, but a double play removed him.

The Sox started off with one run in the second inning, but really were entitled to more, considering their hits. Fothergill opened with a looping two bagger to right and didn't have time to take a deep breath at second before Cissell's single made it necessary for him to sprint homeward. Appling's grass cutter to Owen was converted into a double play. Then Kamm spanked a two bagger to right center and the round closed with Tate being chucked out by McManus.

After counting only once on three hits in the second the Sox went to the opposite extreme in the third. They picked up a tally without the aid of even one single. Koenig, who was operating at second in Gehringer's place, made this possible. He muffed Thomas' easy popup. Whitehill was so upset by this mishap that he walked Blue. Both runners hiked along a peg on Simon's bunt. Reynolds banged a fly to left and Thomas registered. Fothergill's lofter to right ended it.

Double Play Stops Rally.

Production on a sparse amount of hitting continued in the Sox fourth. A run was cooked up from one single. After Cissell had been side tracked on a pop foul Appling walked and stole second. Kamm also was given free passage. Tate shot a single through short, Appling scoring, Kamm stopping at third and Tate going down to second on the throw to the plate. The session then came to an abrupt ending. Thomas bounced to the pitcher and by the time the Tigers finished throwing the ball around they had accomplished a double play. Kamm was nailed at the plate and Thomas at second.

The class of Whitehill's pitching can be judged from the fact that in the four concluding rounds only two pale hosed athletes reached base. Appling walked with two out in the sixth and Kamm forced him. With two out of the way in the ninth Fothergill came along with his second safety of the struggle, a single past third, but he didn't go any place.

Braxton will welcome the Browns today. Stewart probably will be Killefer's choice.

College Baseball

Pennsylvania, 11; Columbia, 0.
Army, 12; Swarthmore, 8.
Northwestern, 7; Notre Dame, 5.
Illinois College, 20; Shurtleff, 2.
Duke, 6; Princeton, 5.
Kalamazoo Teachers, 7; Hosei, 5.
Fordham, 4; Villanova, 1.
Navy, 16; Temple, 4.
Illinois, 8; Chicago, 6.
Crane college, 13; Joliet, 4.

SHIFT PIN MATCHES.

On account of the fire which damaged the Logan Square Recreation alleys, 2832 Milwaukee avenue, yesterday, the bowling matches Saturday and Sunday between George Kennedy, Omaha star, and Wally Freitag, and Kennedy and Adolph Carlson, will be bowled at Schuenemann's Midwestern, 2047 Milwaukee avenue.

THE HASSEL SHOE STORY

SAVE $2 A PAIR
SPEND 2c A DAY

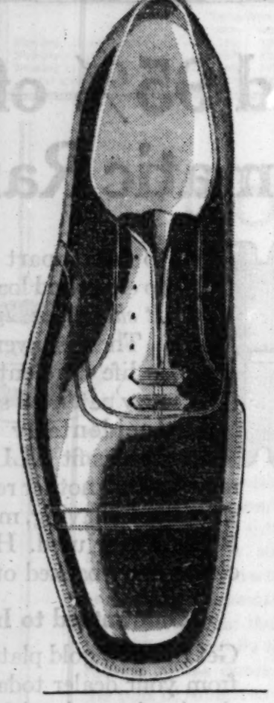

When you pay $5 or $6 you are really getting a $7 or $8 pair of shoes at Hassel's. Low expense combined with the largest volume of any men's shoe store in America means you get an extra $2 worth of value on our $5 and $6 shoes. We guarantee it. We say money back any time if you're not satisfied that we give the most value for your money.

The average shoe cost for thousands of men is only 2c a day at Hassel's. A pair of $5 shoes usually lasts a year with one resoling. Total cost, less than 2c a day!

The "Rialto" and the "Student" are only two of fifty models at $5 and $6. You will be fitted perfectly and suited exactly, if you come here.

Open Saturday Until 9 P. M.

HASSEL'S "RIALTO" $5 $7 Value

HASSEL'S "STUDENT" $6 $8 Value

HASSEL'S
dearborn at van buren

Save at Walgreen's

Cigar Specials

Box of 50 D. W. G. Cigars By the Makers of San Felice

A very special purchase makes possible the exceptionally low price on these fine cigars. We are forced to call them "seconds" because of slight imperfections in their making. You may purchase the *box of 50 at this unusually low price today, Friday, Saturday, & Sunday.*

1.49

Our Reg. 10c Size
Rob't Burns, Van Dyck, Corina,
5 for 39c
Box of 50, 3.69

Velvet Tobacco	Majestic Electric Lighter	Granger Tobacco
89c lb.	98c	72c lb.

Cut the High Cost of Golf with Peau Doux

GOLF BALLS

A genuinely good golf ball at a very low price. Peau Doux balls are lively—accurate—durable. They will always give you more than your money's worth.

33c
3 for 90c

Certified Golf Balls Lively, Durable, Tough, 45c
3 for 1.35

Individual Irons—1.35 Each

Chromium Plated—Hickory Shafts—Midiron—Mashie Niblick—Niblick—Putter.

SAVE ON GOLF TEES

Regular 25c Package	Extra Large Box Approx. 5 Doz.	Season Pkg. Approx. 24 Doz.
10c	25c	1.00

Individual Woods—1.50 Each

Your choice of any Driver Brassie or Spoon

FASTEST AIR SERVICE

CHICAGO ST. LOUIS

BY WAY OF

SPRINGFIELD

Effective May 1

Starting tomorrow, this pioneer Chicago-St. Louis Air Line enables you to fly between these two cities faster than ever before. In 2 hours 17 minutes after "take-off", you arrive at your destination—hours sooner than by fastest train.

Larger 3-engine 10-passenger air-liners make this possible. They provide every comfort in flight—carry full radio equipment—and are flown by 2 air-mail pilots.

Yet this new convenience in Chicago-St. Louis air-travel costs no more than before—$13.95 one way—$25.11 round trip. Three trips daily.

Plane buses leave Palmer House 55 minutes before plane times. Tickets at all leading hotels, travel agencies and Postal Telegraph. Also in Chicago, call Consolidated Air Lines, STATE 7110—in St. Louis, Garfield 5300.

AMERICAN AIRWAYS
UNIVERSAL DIVISION

$13.95 One Way — $25.11 Round Trip

CHICAGO-ST. LOUIS
307 N. Michigan Ave. Phone Franklin 2018

St. Louis - Kansas City - Omaha

New passenger service in swift, comfortable 5-passenger planes. Average flying time, Kansas City 2 hours, 25 minutes—Omaha 4 hours, 5 minutes. Daily service each way. Convenient connections. Reservations from St. Louis as above.

HEADS COUNT AS PENETIAN WINS JAMAICA STAKE

Judge Schilling Runs in Second Place.

New York, April 29.—[Special.]—George D. Widener's Penetian is not eligible for either the Preakness or Kentucky Derby, but judging from his victory in the Jamaica handicap today he will provide plenty of opposition if he runs in the $10,000 Wood Memorial stake.

The three year old son of Galetian-Pan Maid gave a concession of four pounds under the scale of weights to such a seasoned flyer as Judge Schilling, and beat him a head at the end of a grilling six furlongs. The time was 1.12 2-5. Five lengths back of these two, between whom the victory lay at all times, came W. R. Coe's Maya. Beau Joli, Grattan, and Peto were the trailers in the order named.

The horses of the Meatley stable were scratched because of the death of Mrs. Whitelaw Reid and the withdrawal of one of them, Blenheim, from the Flatbush handicap, made that a two horse race. The favorite and winner was the Howe stable's Finalist at 1 to 2. He scored by two lengths, just about the margin Jockey Sidney Greenberg lost at the stretch turn when he appeared to have the race won with Tail Spin.

COMMISSION PAY BOOST TAKEN OUT OF BOXING BILL

Springfield, Ill., April 29.—(AP)—The boxing commission bill of Representative Frank Foster, Republican, Harvey, which was put over a week ago when not enough votes were mustered to pass it, today was amended by the house of representatives to exclude all salary increases for members of the commission. The bill would raise the maximum number of rounds for a professional bout from ten to fifteen and for amateur bout to four.

Under the original bill salaries of commissioners would have been increased from $4,500 to $5,000. As now written the bill would prohibit amateurs under 16 years of age and professionals under 18 years of age from boxing. The measure was sent to third reading.

NEWS FROM THE RACE TRACKS

LEXINGTON RESULTS.

FIRST RACE—Purse $800, claiming, 3 year olds and up. Futurity course:

*Lysera, 100 [Archer]	69.40	28.60	6.50
Kentucky Ace, 113 [Neal]		31.10	9.80
Tola, 108 [James]			3.70

Time, 1:10 4-5. Colgen, Bob Justina, *Juanita Frances, *Giblets, Helen Dean, Bell of Bourbon, Delma Dunn, Ridgeview, and High Fruit ran. *Field.

SECOND RACE—Purse $800, claiming, 2 year olds, 4½ furlongs:

Oh Dave, 116 [Fisher]	59.92	30.40	7.04
Thunderstone, 116 [Ch'm]		10.02	5.10
Princess Dorothy, 113 [Smith]			4.30

Time, :55 3-5. Monks Fox, Flying Sixty, Honey Kate, Prevalence, Boston Hill, Do Say, and Thrushway ran.

THIRD RACE—Purse $800, claiming, 3 year olds and up, 70 yards:

Teck, 112 [Moser]	7.00	5.20	4.80
Brien, 102 [James]		3.80	3.04
Attire, 102 [Dyker]			4.02

Time, 1:45. Ledford, Lady Sweet, Silkeline, and Sky Hawk ran.

FOURTH RACE—Purse $800, allowances, 2 year olds and up. Futurity course:

Broad Meadows, 112 [Smith]	11.32	4.94	out
Murky Cloud, 110 [James]		5.44	out
Masta, 113 [Rose]			out

Time, 1:09 2-5. Hot Shot and Jeen Lallie ran.

FIFTH RACE—Purse $3,000 added, Idle Hour stakes, 3 year olds, 4½ furlongs:

Proteus, 118 [Smith]	4.14	3.36	2.60
Adobe Post, 118 [Landolt]		4.78	3.50
Don Romero, 123 [Rose]			5.34

Time, :53 4-5. *Prince Hotspur, Indian Runner, Old Red, Sunny World, Bourbonite, and *Prince Rommy ran.

SIXTH RACE—Purse $800, claiming, 3 year olds and up, futurity course:

Ronsaw Boy, 116 [Allen]	8.76	3.72	3.32
Captain J. S., 118 [Tinker]		10.04	5.30
High Sonata, 118 [Murray]			5.26

Time, 1:10 2-5. Mary Cobb, Captain's Daughter, Spring Fashion, Santon, and Presume ran.

SEVENTH RACE—Purse $800, allowances, 2 year olds, futurity course:

Hal Dale, 115 [Hardy]	10.64	5.10	4.28
Donald, 115 [Allen]		4.70	3.68
King's X, 114 [James]			7.02

Time, 1:11 4-5. *Few Words, *Stone Mason, Mark Anthony, Spansie, *Martha Long, Nad D., Maiel, Overbrook, and Princess Black ran. *Field.

EIGHTH RACE—Purse $800, claiming, 3 year olds and up, 1⅛ miles:

Trentanian, 115 [James]	9.02	5.14	4.88
Hiram Kelly, 112 [Frank]		4.48	3.76
Greenwald, 108 [Rose]			10.36

Time, 1:57. Lone Allen, Unior W., Doris Ben, Scarlet Brigade, Mills Play, and Leah Jane ran.

FIMLICO RESULTS.

FIRST RACE—Purse $1,500, allowances, 2 year olds, 4½ furlongs:

Jim Boom, 113 [Schaefer]	3.80	2.80	2.40
Semester, 118 [Coltrietti]		5.80	4.30
Trombone, 118 [Workman]			3.00

Time, :55. *Polo Bar, Tarquin, Hobnob, Sabastapool, *Mercy B., Casimire, Star Ellus, and Play Alone ran. *Field.

SECOND RACE—Purse $1,300, 2 year olds, 4 furlongs:

Irene's Bob, 122 [Coltrietti]	5.40	4.00	2.60
Red Sky, 122 [Legere]		9.20	4.80
Bright Bird, 122 [McTaggart]			3.00

Time, :48 1-5. Clotho, Ladino, Deduce, I'm Get By, Paris Bound, *Fair Lever, Missing Caddie, *Sample Ballot, and Nesbitt ran. *Field. ‡Ral Parr-Audley Farm entry.

THIRD RACE—Purse $1,300, claiming, 3 year olds and up, 1 mile 70 yards:

Shasta Pebble, 123 [Pezz]	5.40	2.90	2.60
Dancing Mack, 112 [Robsn.]		2.80	2.60
Pipe Dream, 111½ [Benham]			7.10

Time, 1:45 1-5. Billycock, Sublevado, and Staylor ran.

FOURTH RACE—Purse $1,300, allowances, 3 year olds and up, 1⅛ miles:

Sunvir, 118 [Watters]	15.70	7.70	5.50
Solace, 118 [McGinnis]		11.60	8.20

Steen Elected Captain of Badger Cage Team

Madison, Wis., April 29.—(AP)—Marvin B. Steen, Bowling Green, O., was elected captain of the 1931-'32 University of Wisconsin basketball team, it was announced here today. Steen played forward on the 1929-'30 team.

CONSENSUS
Daily Racing Form Selections

FIMLICO.

1—Misty, Lead Off, Dark Vision.
2—Louis O., Traffic Judge, Fleming Mamie.
3—CRUMPLER, Beelzebub, Sydney.
4—Daddy Nelson, Kingbird, Ellena.
5—Gay Pal, Spirit River, Felladeus.
6—Cogwheel, Meander, Rar Full.
7—Clear Sky, Phantasime, Bedford Boy.

JAMAICA.

1—Black Watch, Viola, Rock Run.
2—Glenna, Nursery Rhymes, George De Mar.
3—Runanwin, Miss Swarthmore, Howee.
4—Sun Mission, Hothroom, Kensington.
5—SIR JONATHAN, Sky Alight, Dextro.
6—Croydon, Wu, Zeal.

Flaming, 117 [Schaefer] ... 8.20
Time, 1:45 2-5. Hideaway and Sun Falcon ran.

FIFTH RACE—Purse $2,000, handicap, 3 year olds and up, 6 furlongs:

Blimp, 100 [Dailey]	33.50	7.70	4.20
The Heathen, 125 [Coltrietti]		3.50	2.80
Golden Prince, 108 [Mor'n]			2.10

Time, 1:13 2-5. Lazy Capulet, Totem, Sir James, and Annimusic ran.

SIXTH RACE—Purse $1,300, claiming, 3 year olds and up, 1⅛ miles.

Royal Charre, 118 [Simpson]	7.90	4.00	3.30
Silver Scepter, 117 [Smith]		6.50	4.30
Tu-swell, 120 [Morrison]			6.30

Time, 1:54. Fair Dawn, *Fair Bill, Maimeheet, Follies, Ping Coates, *Expense, Jimmie D., Lew Black and *Diddy Riddy ran. *Field.

SEVENTH RACE—Purse $1,300, claiming, 3 year olds, 6 furlongs.

Gay Bird, 115 [Workman]	5.20	3.60	2.80
Inferno Lad, 115 [Robertsn]		4.70	3.60
Margaret Mc, 107 [Watters]			3.50

Time, 1:13 1-5. Red Ronald, Primitin, Fair Speed, Portcodine, Minet Magi, and Miss Dinwiddie ran.

JAMAICA ENTRIES.

FIRST RACE—Purse $1,000, claiming, 3 year olds and up, 6 furlongs:

Bird of Prey	110	*Nursery Rhymes	117
*The Gen	112	Little Pan	102
Under Dun	107	Fantad	110
Aurey Plume	109	Fred Whitman	112
Voila	109	†Rock Dun	112
†Claremont	112		

SECOND RACE—Purse $1,000, claiming, 3 year olds and up, 1 mile and 70 yards [first division]:

Gabrielle	107	†Little Pan	102
Westler	110	†Fred Whitman	112
Senatora Male	110	†George De Mar	112
Glenna	122	Gully Jumper	110
†Clearance	112	Sun Persian	110
Juggler	110		

THIRD RACE—Purse $1,000, claiming, 2 year olds, 5 furlongs:

Queenlet	107	Runanwin	112
Howee	120	Glenna	107
Prince Anon	110	Barston	110
Gloria Sharpe	115	Miss Swarthmore	112
Run On	115	Night Edition	110

FOURTH RACE—Purse $2,000, added, claiming handicap, 3 year olds and up, 1 mile and 70 yards:

Hibala	103	Sun Mission	115
*Kensington	107	*Rat Broom	102
Little Nap	112	†Quarter Deck	101
Voila	100	Street Singer	102

FIFTH RACE—Purse $1,000, conditions, 2 year olds, 5 furlongs:

Zekiel	111	Sky Alight	115
Dextro	111	Sir Jonathan	118
Rar Tar	111		

SIXTH RACE—Purse $1,000, claiming, 3 year olds and up, 1 mile and 70 yards [second division]:

*Cyrano	114	Pussy Willow	107
Airliner	115	Farrow	112
†Play Furious	105	Zeal	102
Abington	111	Croydon	112
†Old Sport	107	†Montferrat	114
Live One	105	Doc	110
Marvella	107	Wu	119

*5 pounds claimed. †7 pounds claimed. Weather clear; track fast.

JAMAICA RESULTS.

FIRST RACE—Purse $1,000, claiming, 3 year olds and up, 6 furlongs:

Single Star, 113 [Caironi]	12.5	5.5	1-5
Morheart, 108 [Remillard]			1-2
Charon, 114 [Beirzki]			2-3

Time, 1:14. Glidella, Star Run, and Gilded Arch ran.

SECOND RACE—Purse $1,000, allowances, 3 year olds and up, mile and 70 yards:

†Nowrits, 115 [Malley]	9-20	1-8	Out
Quick March, 115 [Garner]		5-1	2-1
Dynamite, 115 [Fisher]			1-3

Time, 1:44 3-5. Sir John Alden, Sidney G., and †Caplin ran. †Rancocas Stable entry.

THIRD RACE—Purse, $4,000 added, handicap, 3 years old and up, 6 furlongs:

Panatian, 111 [McAtee]	18-5	6-5	1-2
Judge Schilling, 123 [Kelsay]		6-5	1-2
Maya, 114 [Pollard]			Ev.

Time, 1:12 2-5. Beau Jolie, Grattan, and Peto ran.

FOURTH RACE—Purse, $1,200 added, handicap, 3 year olds and up, 1⅛ miles:

Finalist, 126 [Remillard]	1-2	out	out
Tellepin, 114 [Greenberg]		out	out

Only two ran. Time, 1:55.

FIFTH RACE—Purse $1,000, 2 year olds, 5 furlongs:

‡Universe, 118 [Remillard]	6-1	2-1	Ev.
Morfair, 118 [Catrone]		1-2	1-4
†Zedan, 118 [Kummer]			1-4

Time, 1:00 2-5. †Zever, Renaissance, ‡Big Bellow, Gunston Prince, Gooden and Chilonda ran. †Rancocas Stable entry. ‡T. M. Cassidy entry.

SIXTH RACE—Purse $1,000, claiming, 3 year olds and up, mile and 70 yards:

Saxilby, 114 [Garner]	8-1	3-1	8-5
Salvers, 120 [Parcuma]		6-1	2-1
Sepoy, 115 [Munden]			2-5

Time, 1:45 3-5. Sun Friar, Dark Abbott, Bounding Deep, Montana, Nisty, Scots Grey, and *Pass in Review ran. *Finished second, but was disqualified.

PIMLICO ENTRIES.

FIRST RACE—Purse $1,300, 2 year olds, 4½ furlongs:

Step Sis	112	†Campville	115
Dark Vision	116	Election Day	115
Over Time	115	Lead Off	115
Wild Kitty	112	†Craigie	115
Turkish Gold	115	Conda	112
Misty	114	Galavantier	115

†Saratoga stable.

SECOND RACE—Purse $1,300, 2 year olds, claiming, 4 furlongs:

†Trellis	113	Mch	113
*Bubble Bubble	108	*Quick Sale	108
Louis O.	115	Also eligible:	
Gen. Lejeune	120	Mazaynlata	113
Justa Memory	113	Dark Seeker	113
Spunky	116	Bonfire	116
*Col. Port	108	Westy's Lady	113
Flair	113	Traffic Judge	116
The Nib	113	†Worthington	116
Fleming Mamie	114		

†Walter Wickes-J. W. Y. Martin entry.

THIRD RACE—Purse $3,000, added, handicap, 4 year olds and up, 2 miles:

‡Contrition	134	†Special Delivery	138
Beelzebub	148	†Sydney	140
†Cawvore	138	Crook	132
†Luckite	134	†Prowler	134
Indigo	144	Blanton	132
King's Crier	140	Sea Story	142
Citron	140	Icicle	138
†Crumbler	150		

†Mr. and Mrs. W. Durant entry. ‡Mrs. Milton Holden-J. E. Widener entry. †Mrs. F. A. Clark entry. ‡Mrs. John Hay Whitney-E. R. Bradley entry.

FOURTH RACE—Purse $1,300, claiming, 3 year olds and up, 1⅛ miles:

*Daddy Nelson	113	*King Bird	118
*Nae Brecks	115	*Crasher	115
*Sporting Grit	115	Hedge Fence	120
Pretty Boy	110	Reformer	115
*Verve	100	*Battle Shot	110
Wit	115	*Ellona	110

FIFTH RACE—Purse $1,500, 2 year olds and up, handicap, Maryland bred, 6 furlongs:

Red Briar	112	†Spirit River	115
†Tred Avon	105	Tewsenelda	115
Gay Pal	108	†Salisbury	102
†Fair Speed	98	Scipio	98
†Fallacious	107	Redoubtable	102

†A. H. and J. H. Morris entry. ‡S. W. Labrot entry. ‖H. G. Bedwell entry.

SIXTH RACE—Purse $1,300, claiming, 3 year olds and up, 1⅛ miles:

Meander	120	†Tenant	115
Shylock	110	*Cog Wheel	118
Madam Queen	105	Ancoda	110
*Night Signal	110	*Sweet Senorita	110
Harvard	120	Nettie Belle	115
*Earful	105	My Bell	110

SEVENTH RACE—Purse $1,300, claiming, 3 year olds and up, 1⅛ miles:

*Song of Songs	110	*Phantasime	103
*Rockaby	115	Clear Sky	123
*Dunlin's Elk	115	Princess Henry	115
Royal Panoply	120	Bedford Boy	113
Sun Dreamer	110	*Trice	108
Go Between	115	Also eligible:	
*Hasten	108	Muskegee	120

Weather, clear; track, fast.

*Apprentice allowance claimed.

HEPATICA PUTS ON OVERCOAT TO KEEP OUT FROST

Nature Protects Early Blossoms from Cold.

BY BOB BECKER.

An example of a spring flower which has been given a fuzzy "fur coat" in order to protect it from the cold winds and low temperatures of late April can be seen in Chicagoland at this time of the year. The hepatica is the blossom which is thus rigged out by nature because this flower is in such a hurry to bloom that its bud is on the stem long before the leaves appear.

This warm layer of fuzz which covers the bud and serves as a regular raccoon skin coat on cold days has thermostatic qualities. When it is cold the coat closes up. When the weather becomes warm it opens.

Early Blossoms Appear.

For the last week the steep bluff overlooking Lake Michigan near our home has been covered with the blossoms of the hepatica. Earlier in April the waxy white blossoms of the bloodroot, another April flower, could be seen among the hepaticas. Both have been giving a springlike atmosphere to the dead leaves which cover the ground.

The bloodroot, hepatica and another early blossom, the spring beauty, are three of the favorites at nature's first display in the woods of Chicagoland. Of these John Burroughs seems to have favored the hepatica because he wrote a four line sonnet which lauded the beauty of its small blossoms.

Another Colorful Flower.

Another interesting spring plant which pushes its head above the leaves is the Jack-in-the-Pulpit. Most outdoor fans would count the spring season a total loss if they could not see Jack "preaching" from his pulpit in the woods. Other names for this plant are memory root and Indian turnip. The latter name is probably due to the fact that the Indians used the root for food. When it is cooked it as quite palatable.

However, there are many other uses for the plant. We know of one tribe of Indians which used to pound the root into pulp and then use it for poultices, especially for the eyes.

Some years ago we transplanted several of these Jack-in-the-Pulpits and the way they grew in fertilized ground without competition from many other plants was amazing. Some of them grew two feet high.

Beautify the Woods.

Although these lovely spring flowers add much to our Chicagoland woods they should be left in their habitat and not picked to carry home. As "cut" flowers most of them are a total loss. In fact, the spring beauty wilts as soon as the blossoms are plucked. Far better to enjoy the flowers as living things in the woods rather than make them worthless green stuff after being dragged home.

Chicago Team Ties for Lead in Rifle Match

Washington, D. C., April 29.—[Special.]—The rifle team of the Hyde Park Y. M. C. A. of Chicago tied for first place in division B in the third series of junior bi-weekly matches conducted by the National Rifle association. The score was 478. Two more matches remain.

Fight Cards

TONIGHT.

BELLE PLAINE ARENA.
[3943 Lincoln avenue.]

Frank Noonan vs. Fred Williams.
Jack Barnett vs. Vic Patracca.
Billy Bell vs Willie Patracca.
Tony Randazzo vs. Paul Guarino.
George Stark vs. John Urban.
Walter Blaino vs. Bub Sirigllo.
Howard McConnell vs. Fred Stable.
Harvey Gallagher vs. Howard McCullom.

TOMORROW NIGHT.

CICERO STADIUM.
[120th street and 52d avenue.]

Ray Tramblie vs. Johnny Baima.
Sammy Levine vs. Kid Irish.
Herbie Derex vs. Joe Bozak.
Tony Shea vs. Joe Martin.
Bobby Hines vs. Johnny Rich.
Herb Anderson vs. Mickey O'Shea.

BOB HAGER OUT OF OHIO RELAYS; 2,000 TO RUN

Keller, Sentman Meet in High Hurdles.

Columbus, O., April 29.—[Special.]—Bob Hager, who defeated Lee Sentman of Illinois in the 120 yard high hurdles at the Drake relays last Saturday, will be unable to compete in the Ohio relays Friday and Saturday. Jock Keller, Ohio State star, is expected to provide Sentman with plenty of competition, however. Keller recently ran the high hurdles in 14.5 seconds, while Sentman's time in winning this event in the Kansas relays was 14.6 seconds.

Twenty-two records were established in the Ohio relays last year. If the weather is suitable it is likely that a world's record will follow the Keller-Sentman duel. Jim Bausch, former Kansas star, now competing for the Kansas City A. C., is expected to batter the shot put mark of 47 feet 8¾ inches he established in the Ohio relays last year.

MacDermont vs. Warne.

Verne MacDermont, Illini pole vaulter, will attempt to beat Tom Warne's 13 feet 11⅛ inch record, also made a year ago. MacDermont set a new Western conference indoor record during the winter. Warne will be here to defend his 1930 record, but a recent injury may prevent him from doing his best.

Edward Gordon, University of Iowa broad jump star, stands an excellent chance of bettering the Ohio mark for the event. Gordon in the Kansas relays jumped better than 25 feet. This is more than two feet over the Ohio relays record, set in 1929 by Portmess of Northwestern.

Milers in Duel.

The duel of the University of Illinois and Indiana milers over the four mile relay distance will be an added feature. At Kansas the Illini quartet of Gould, Garrison, Woolsey, and Evans covered the distance in 17:37.8. The Hoosiers have good men in Leas, Watson, Brockamith, and Kemp.

More than 2,000 athletes from 178 schools and colleges are entered in the meet.

Home Run Leaders

Hornsby, Cubs	5	Simmons, Athletics	3
Stone, Tigers	5	Klein, Phillies	3
Herman, Robins	4	Arlett, Phillies	3
Ruth, Yankees	3	Averill, Indians	3
Gehrig, Yankees	3		

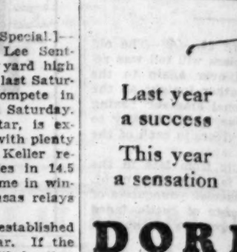

Last year a success
This year a sensation

DORMIE GOLF BALL
3 for $1.35
sold exclusively at
UNITED CIGAR STORES AND WHELAN DRUG STORES

BOAT SHOW NAVY PIER

SHAKY?

MAKE THIS TEST NOW

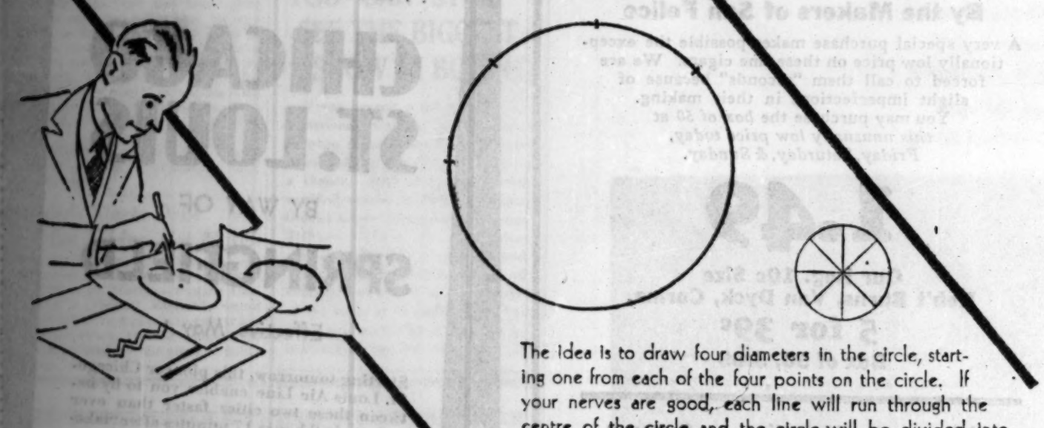

The Idea is to draw four diameters in the circle, starting one from each of the four points on the circle. If your nerves are good, each line will run through the centre of the circle and the circle will be divided into eight equal sections. If your nerves are "off", the lines will be irregular—they will not hit the centre of the circle nor will they all stop at the opposite side of the circle.

If you cannot pass this test—switch to EL TOROS *for your nerves' sake*

If you can pass it—switch to EL TOROS *anyway for the flavor's sake*

SHAKINESS is "nerves"—and nervousness may come from the wrong smoke. Smoke El Toro—the cigar that's good for your nerves. El Toros never get on your nerves. The reason is no secret. El Toros are made of the mildest, smoothest, finest-flavored tobacco leaf in the world. This is tobacco grown and ripened in the same tropical climate as Havana, but given a wonderful flavor all its own by the ideal soil conditions of Porto Rico.

And because El Toros are so well-made, they have the lip-comfort of a 25¢ Havana. Long filler, 100% machine-made—100% sanitary. And because cigars from Porto Rico come duty free, El Toros cost 5¢ instead of much more.

Copyrighted 1931 by Porto Rican American Tobacco Company, N. Y. C.
Congress Cigar Co. Inc., Chicago, Distributors

Smoke
EL TORO 5¢
The imported CIGAR for

IN 102 CITIES

"Marvelous" said 95% of Men in Gem Micromatic Razor Test

The new Gem Micromatic Razor has been given the most severe test in shaving history. 7,392 disinterested men in 102 cities from coast to coast received this revolutionary razor without any mark of identification. They submitted it to the most critical tests under every conceivable condition. 6,991 men, or 95%, preferred the Gem Micromatic to any razor they had ever used. Such a record is little short of perfection.

Twist it—it opens! Twist it—it closes!

These men were enthusiastic about the new razor's simplicity. Gem Micromatic opens and closes when the handle is twisted. Automatically the blade moves into the correct shaving position and is locked there. All one piece—nothing to take apart . . . it is simple to clean and load. Perfect balance. *It shaves easily under the nose.*

These shavers from every walk in life were enthusiastic about the new patented surgical steel blades. Incidentally Gem Micromatic Blades fit ALL Gem Razors. One report after another reads like this—"The smoothest-shaving, most gentle razor and blades I ever used. Has everything else, old or new, backed off the boards."

Guaranteed to Improve Shaving

Get this new gold plated Gem Micromatic from your dealer today. It is the first real shaving invention in over 20 years. Your money back—if it doesn't give you the best shaves you've ever had.

Product of American Safety Razor Corp., Brooklyn, N. Y.

NEW GEM MICROMATIC TRADE MARK RAZOR AND 5 BLADES $1.00

TRADE OUTRUNS STOCK MARKET, REYNOLDS SAYS

"Business Is Better than Believed."

BY O. A. MATHER.

Just as the stock market a year ago outran business in its exuberant spring rise, so this spring business, although undeniably disappointing, has outran the stock market. This is the analysis of Arthur Reynolds, chairman of the Continental Illinois Bank and Trust company, Chicago's billion dollar bank. He predicts a gradual improvement in business that eventually will be reflected in securities prices.

"Disappointing as business has been and still is, still it is not as bad as most people seem to think nor as the current prices of securities would indicate," Mr. Reynolds said. "The poor earnings reports of many corporations and the numerous adverse actions on dividends have caused a wave of pessimism that is not wholly justified. And this pessimism has been exaggerated into positive gloom by the many unfounded and unjustified rumors that have been bandied about.

Expects Security Gain.

"Nobody contends that business is good. Yet seasonal expansion in trade this year was greater than last year and, following the summer quietude, I believe the seasonal expansion next autumn will be larger than customary. Then also, I think, security prices will begin to recover from unduly low levels in recognition of the better situation, just as a year ago they declined when the spring upturn in trade proved to be a flash in the pan.

"As to the legion of disquieting and even ugly rumors that are going the rounds these days, I can say that neither the leading bankers of Chicago or New York know of any important financial troubles impending. The failure of a brokerage house or two recently appears to have about cleared the atmosphere. The important corporations and banks are in sound position, generally speaking. I expect our bank to earn its dividend this year and still have something to spare."

STEEL OUTLOOK BETTER

The decline in operations of the steel industry which started in March appears to be smoothing out, according to the mid-week reviews. The Iron Age says that production this week has eased to slightly above 48 per cent of mill capacity, compared with 49 per cent a week ago, but Steel contends that the current rate has increased fractionally, now standing between 49 and 50 per cent.

"Further declines in specifications for automotive steel are reported, but short range prospects for motor car production have improved," Iron Age asserts.

"An analysis of current demand for steel according to its numerous classifications fails to disclose any important line which is not at a lower level than a week ago," Steel says. "Yet it is evident that the market is encountering increasing resistance in this downward tendency; the movement is less pronounced than it would be if certain underlying factors were not continuing to assert themselves, chief of which is that industries are on a strictly consuming basis. After five consecutive weeks of slowly declining operations, the production rate this week has risen fractionally."

Lamont Advises Business Against Wage Reductions

Atlantic City, N. J., April 29.—(AP)—American commerce leaders expressed today faith that the business trend is definitely upward. They assailed tendencies inimical to its continuance, speaking to 3,000 in convention with the Chamber of Commerce of the United States.

ROBERT P. LAMONT
[Moffett Photo.]

Secretary of Commerce Robert P. Lamont counseled business leaders against wage cutting as a solution of their problems. Instead, he said, the most prosperous periods in history have been those "coincident with high wages and shorter hours."

"If millions of workers are out of employment for a year and lose their wages, their buying power is cut by billions of dollars," the secretary said. "If the income of the remaining millions who are still employed is cut 10 per cent through shorter hours and part time work, the loss amounts to several more billions. Add to this great loss in buying power the retrenchment due to the fears and uncertainties of such a period, and the total loss of purchasing power becomes a staggering amount."

No Wage Guarantee: Stephenson.

Rome C. Stephenson, president of the American Bankers' association, told the chamber that American standards of living did not promise any guaranteed scale of wages, and that high industrial wages could be paid only so long as the means was produced to pay them with. He deplored what he characterized as a recession "from the proud standards of personal responsibility of the nation's past."

The business men turned to more intimate discussions at round table luncheons.

"What, for instance, can private insurance companies do to take care of unemployment?" was one.

Leroy A. Lincoln, vice president and general counsel of the Metropolitan Life Insurance company, said:

"The extent to which insurance can solve the problem of unemployment is very limited and, indeed, there is great danger that unemployment insurance would tend to increase the incidence of the very ailment it was intended to remedy. It should not be implied from this that the cause of such a situation, if it should transpire, would be due entirely to the insured persons themselves. It is quite possible that the existence of insurance sufficient in its scope would tend to make employers and even the state, as well as the workmen, more careless about the essential evil of unemployment itself, and would tend to induce them to relax the efforts they would otherwise be making to diminish a state of unemployment."

Sees Upward Trend.

The trend of business at present is definitely upward, William Butterworth, president of the chamber, said in his keynote address. Mr. Butterworth said that the number of industries that can look forward confidently is growing, many of them being industries which reflect into the condition of other industries and other fields of business, and "improvements are appearing in the news of the hour."

"The inherent strength of our economic position has been proved," he asserted. "Industries which were depressed have shown a record of problems resolutely faced."

A campaign for revision of the anti-trust laws to authorize trade agreements under the federal trade commission is foreshadowed in a resolution to be submitted to the convention. Henry Fowler of the trade relations committee of the chamber in an address before the newly formed congress of industries said his committee has prepared a resolution along that line to be offered to the chamber.

Arthur A. Ballantine, assistant secretary of the treasury, said today the government would meet its deficit for the present fiscal year by borrowing money. Addressing the meeting of the chamber, he said a deficit for the next fiscal year could be handled in the same way, which would avoid a tax increase. The treasury faces a prospective $700,000,000 deficit for the present fiscal year ending June 30.

THE MOVEMENT OF FREIGHT IS THE HIGHEST OF THE YEAR

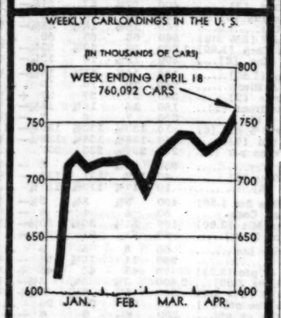

MAY 1 DIVIDEND AND INTEREST PAYMENTS ARE NEAR $600,000,000

[Chicago Tribune Press Service.]

New York, April 29.—Corporations and banks are preparing for large May 1 disbursements of dividends and interest, which this year will fall materially below those of a year ago as a result of reductions in rates of payment by a number of important corporations. Altogether dividends will be paid on about 600 stock issues Friday.

Estimates make the total approximately $600,000,000. The total turnover of funds next month, however, will exceed that sum by a substantial amount on account of new government financing and corporation bond redemptions. Including redemptions and refunding issues that item will come to about $450,000,000, bringing the grand total turnover in May to a figure in excess of a billion dollars.

The federal financing will total $214,218,000, while an equal amount of new issues probably will be sold. The first of the new issues already has been announced. It consists of $60,000,000 of treasury bills which will be sold May 5 to take up an equal amount of bills maturing on May 4 and 5. On May 14 the government will have another maturity of bills to meet consisting of $154,218,000. The plan for meeting that obligation has not been announced. Corporation bond maturities to be redeemed May 1 are only $8,000,000.

Seek Legislative Relief for Cook County Realty

BY SCRUTATOR.

One bill has already been passed by the house of representatives at Springfield and others are pending aimed to facilitate clearing up the real estate situation in Cook county.

During the last year or two efforts toward disposing of properties that have defaulted on their bonds or mortgages have been stalemated by existing mortgage laws. Consequently, buildings have not been refinanced and little has been done to work out defaulted bonds and mortgages.

Last week house bill No. 532, introduced by Representative Elmer J. Schnackenberg, was passed and on Tuesday it was unanimously approved by the senate judiciary committee.

Sees Defects Eliminated.

Louis K. Boysen, president of the Chicago Mortgage Bankers association and chairman of the committee organized by various associations for modification of the mortgage and foreclosure laws, states that this bill eliminates one of the most vital defects of the present foreclosure laws.

"Under Section 19 of the Chancery act," he says, "unknown claimants and defendants who cannot be reached by service except through publication have the right to come in at any time within three years after the foreclosure decree has been entered and ask that the decree be set aside.

"It has become a common racket in Illinois to transfer title to individuals that cannot be located. There are very few titles going through foreclosure today which will be merchantable until three years after the foreclosure decree has been entered.

"Such property is, of course, unsalable during that period and makes real estate a frozen and unpopular asset."

Another bill now before the judiciary committee of the house refers to the legal status of master's certificates of sale. If passed it will enable owners of such certificates to borrow money on them. At present they are not regarded as bankable security.

Gets Endorsement.

House bills 512 and 513, sponsored by the Illinois Bankers association and Mr. Boysen's committee, purpose to make mortgages a lien from the date of recording and to increase their negotiability.

The Chicago Mortgage Bankers association and the Chicago Real Estate board have endorsed house bill 668 which provides for corporations dealing in real estate and permits corporations to be formed to hold more than one piece of real estate.

"In the solution of our foreclosure situation," says Mr. Boysen, "it will be necessary for corporations with large capital to be formed to take over real estate in distress."

Other pending mortgage legislation lacks the support accorded the bills mentioned above, particularly house bill 80, which provides that all real estate mortgages shall be taxed at the time of recording and for each succeeding year, and house bills 832 and 833 requiring the service of sixty days' previous notice of intention to start foreclosure proceedings before the actual suit is filed.

LIQUID CARBONIC REPORTS LOSS IN SIX MO. PERIOD

The Liquid Carbonic corporation yesterday issued a report for the six months ended March 31 showing a net loss for the period of $314,171, as compared with a net profit for the same period of the preceding year of $291,027.

The loss sustained was caused by a 30 per cent decline in shipments and a decrease in the margin of gross profit, according to W. K. McIntosh, chairman. Reductions ranging from 8 to 12 per cent were made April 1 in the compensation of salaried employés and officers which is expected to result in a saving for the year of nearly $1,000,000, Mr. McIntosh stated.

The company's balance sheet as of March 31 shows current assets of $9,968,331 and current liabilities of $2,838,684. Inventories are carried at $2,485,888, based on book values of physical property as of Aug. 28, 1930. Investments not carried in current assets stood at $1,028,817.

SUMMARY OF THE DAY'S MARKETS

CHICAGO.

STOCKS—Lower. Kalamazoo Stove drops 3 points.

WHEAT—Unsettled. Closed ⅝c lower on distant futures, July ⅜c higher. May steady at 81½@81⅝c, July 61½@61⅝c, September 60⅝@60¾c, December 64¼@64⅜c. Exports 800,000 bu Canadian.

CORN—Irregular. Close ¼@2½c higher on nearby and ¼@¼c lower on distant futures. May 54¾@54⅞c, July 57¼@57⅜c, September 57⅝@57½c, December 51½@51⅝c.

CATTLE—Lower. Prices at season's lows. Steers 25c lower and general market off 25@50c. Top steers $9.75, bulk, $7.00@8.75. Receipts, 12,000; estimated today, 6,000.

HOGS—Lower. Lowest since December, 1923. Only 25@50c above lowest level since latter part of 1915. Top, $7.30; average, $6.75. Receipts, 21,000; estimated today, 22,000.

LAMBS—Unsettled. Wooled stock weaker, $9.25@9.55. Top on fat lambs, $10.00; average, $9.25. Receipts, 14,000; estimated today, 12,000.

PRODUCE—Spot butter ½c higher. Fresh eggs unsettled. Butter futures lower. November storage standards, 24¼c; fresh standards, June, 22½c. Stock packed April eggs, steady, 17½c; refrigerator November standards, 20½c. Idaho russet potatoes October, 2c lower, $1.52; round white October unchanged, $1.05.

NEW YORK.

STOCKS—Lower. Call money ¾ per cent. Volume 3,200,000 shares. United States Steel drops 9⅛ points.

COTTON—Lower. Chicago futures off 4@15 points, New Orleans 11@16 points, New York 10@14 points. Spots: New York off 15 points, 9.80c; New Orleans off 10 points, 9.70c; Galveston 9.80c; Houston 9.70c.

U. S. TREASURY STATEMENT

Washington, D. C., April 29.—The following is a statement of the condition of the United States treasury on April 27:

Income to date this year	$2,609,391,608
Income to date last year	3,187,567,401
Decrease	$ 518,175,793
Outgo over income this year	$830,438,058
Outgo over income last year	118,336,136
Increase	$712,101,922
Balance general fund today	$360,022,847
Balance previous day	382,446,868
Decrease	$ 22,424,021

PRICES ON WALL STREET DECLINE TO 2 YEAR LOWS

U. S. Steel Suffers Nine Point Loss.

YESTERDAY'S AVERAGES

	High.	Low.	Close.	Net chge.
25 railroads	71.12	69.83	70.63	+ .20
25 industrials	202.08	196.47	198.04	—4.33
50 stocks	136.60	133.15	134.33	—2.07

BY FRED HARVEY.

[Chicago Tribune Press Service.]

New York, April 29.—The New York stock market suffered its worst break of the year today following publication of the United States Steel corporation's statement showing earnings of only 5 cents a share for the first quarter.

U. S. Steel common crashed more than 9 points to 115, the lowest price since 1927, and a long list of other premier issues were dragged down with it in a deluge of heavy selling that swept the entire list. Net losses on the day ranged anywhere from $1 to $15 a share.

The close found virtually the entire market resting on a new price bottom for the last two years.

Shares Showing Weakness.

Weakness was most pronounced in the steel shares, due to the wide break in the stock of the group leader, but dips of $2 to $6 occurred in such prominent issues as American Can, Westinghouse Manufacturing, American Telephone, Union Carbide, Du Pont, Case Threshing Machine, Allied Chemical and Dye, and Ingersoll Rand. American Type Founders represented the extreme with a de-

[Continued on page 28, column 1.]

VAN SWERINGEN AND PENNSY WILL SHARE VIRGINIAN CONTROL

[Chicago Tribune Press Service.]

New York, April 29.—The Pennsylvania railroad and the Van Sweringen interests have agreed to share ownership of stock control of the Virginian railway as part of the proposed plan of consolidation of eastern roads into four systems, it was learned today.

Under the plan announced, subject to modification, last December, the New York Central receives a direct connection with the Virginian at Deepwater, including joint rates and routes over the road. Actual ownership of the Virginian was one of the questions undecided at the time the agreement on general principles was reached.

Stock of the Virginian is closely held. All of the preferred and more than 90 per cent of the common were deposited under a stock trust agreement in 1919, the beneficial interest in the stock being in the estate of H. H. Rogers. There are only 342 holders of the common stock. Trustees under the agreement are H. H. Rogers, W. R. Coe, Adrian H. Larkin, George H. Church, and James H. Perkins.

HOW STOCKS PERFORMED

	Yester-day.	Tues-day.
Number of advances	111	195
Number of declines	518	424
Number of stocks unchanged	166	192
Total stocks traded in	795	811

Pynchon & Co. Creditors Form Chicago Committee

A protective committee of Chicago creditors of Pynchon & Co. has been formed with Washington Flexner, president of the Lincoln Printing company, as chairman. Other members of the committee include Gerald W. Peck of Emery, Pack & Rockwood, and Herbert E. Schwarz of Schwarz & Co. The committee has temporary headquarters at 105 South La Salle street. Erwin Seaga is secretary of the committee. James L. Martin, Chicago partner of Pynchon & Co., was suspended from the Chicago exchange yesterday by the governing committee.

WHAT FIFTY STOCKS DID

DECLINES

Air Reduction	1⅛	Int Bus Mach	4½
Allied Chem	3	Int Tel & Tel	1⅛
Am Can	2	Johns Manville	1½
Am & For Pow	⅛	Loews Inc	1½
Am Pow & Li	1⅛	McKeesport Tin	2½
Am Tel & Tel	3½	Mont Ward	⅛
Am Water Wks	3	Nash Motors	1⅝
Anaconda	1¼	N Y Cent	3⅛
Auburn Auto	6⅝	North Am	3¼
Beth Steel	6⅝	Para Publix	1⅝
Cal & Ariz	4½	Penn R R	1
Case J I	2½	Pub Ser N S	2⅛
Cons Gas	2	Pullman Inc	1¼
Corn Prod	3	Radio Co	1½
Det Edison	9	Radio Keith	2⅛
Drug Inc	3⅜	Sears Roebuck	1⅝
Dupont de N	1⅝	Stand Gas & E	2½
Eastman Kodak	1⅛	Union Carbide	1⅝
Gen Elec	⅛	U S Steel	9⅛
Gen Motors	7	West H E	5⅝
Ingersoll Rand	6¼	Worth Pump	4½

ADVANCES.

Balt & Ohio	1¼	N Y N H & H	2⅝
Del & Hudson	3	So Pac	1⅝
Ill Cent	2	Stand Oil N J	⅝
Mullins Mfg	1½	Union Pac	3⅝

Reo Motor Car Company Has Deficit for Quarter

Lansing, Mich., April 29.—(AP)—A net loss of $120,832, or 21 cents a share, during the first quarter of 1931 was reported in the quarterly statement of the Reo Motor Car company today. Sales during the first three months of the year, including vehicles and parts, totaled $4,626,175. Total assets of the company were given as $16,688,252, including inventories totaling $5,970,603, and cash on hand and in banks amounting to $1,424,693. Current liabilities totaled $1,283,747, the statement said.

Chicago Firm to Retire from Brokerage Business

Trumbull, Wardell & Co., brokers, 105 West Adams street, will retire from the brokerage branch of their business today. This announcement was sent out to customers last night by the firm with the request that they make arrangements to transfer their accounts. However, Charles L. Trumbull, senior partner, said the firm will continue in the general financial field and will retain its memberships on the Chicago stock exchange and other exchanges.

LOOK TO THE FUNDAMENTALS

AMERICAN INVESTMENT TRUST SHARES
The Values of the Nation

Borden
Atchison
Westinghouse
Columbia Gas
North American
National Biscuit
Consolidated Gas
American Telephone
Chase National Bank
International Harvester
United Gas Improvement
United States Steel
Standard Oil (N J)
Reynolds Tobacco
New York Central
General Electric
Union Carbide
Pennsylvania
Woolworth
du Pont

● Investment strength lies in a strong base, and the best foundation supports the best investments. In common stock investment the best can only be judged from the earning power base, in its qualities of strength and growth. Fixed trust shares are a superior form of stock investment when the investment is in the huge, solidly founded corporations whose operations compose the bulk of American business activity, so that these qualities of earning power are secured.

● In choosing a fixed trust, it is not enough that the portfolio be composed of large companies. The best among fixed trust shares must be best in trend of earning power of the underlying stocks; best in diversity of the investment among the major industries, without the inclusion of specialty companies; best in the investment standing of the companies in their respective industries; and records show a return of twice as much per dollar from the best trust shares over trust shares of average standing.

The studies in the recently published "Dividend Paying Power of Fixed Type Investment Trusts" reveal that first position among fixed trusts on these fundamentals is held by

AMERICAN INVESTMENT TRUST SHARES

Priced At the Listed Market

T. L. CHAPMAN & CO.
National Sponsors and Wholesale Distributors
CHICAGO

Inquire of any Dealer or Bank

CHOOSE A COMPLETE BANKING INSTITUTION AS YOUR TRUSTEE

1st

Strength—Experience Permanence

For more than a quarter of a century, the First Union Trust and Savings Bank has carried into its trust work the high purpose and the sense of responsibility which have characterized the First National Bank of Chicago since 1863.

The elements of strength, experience, permanence and judgment, so vital to the successful administration of estates, are found here.

Name this sound, conservative institution as Executor and Trustee under your will.

First Union Trust and Savings Bank
Affiliated
The First National Bank *of* Chicago

DEARBORN, MONROE AND CLARK STREETS

PRICES ON WALL STREET DECLINE TO 2 YEAR LOW

U. S. Steel Crashes Nine Points, to 115½.

[Continued from page 27, column 8.]

cline of 15 points, with Worthington Pump preferred A as it runnerup. The latter was off 12.

It was not a "big" market measured by the standards of recent years, the turnover amounting to only about 3,000,000 shares all told. But the liquidation was persistent and wide sweeping throughout the session and much of it was said to represent "necessitous" dumping of investment trust holdings long and doggedly held in the hope of a turn for better things.

Prices Open Lower.

The opening found a heavy accumulation of overnight selling orders to contend with and initial prices were off 1 to 3 points or more throughout the list. Steel opened at 121½ and sagged almost steadily. Its closing sale was within a fraction of the low of the day. Bethlehem sold off nearly 7 points, Inland and Byers lost about 2 each, and the rest of the group dropped in sympathy.

Utility shares, which have been resisting pressure better than most other groups, showed more disposition to yield today, with losses of 1 to 3 points ruling in that section of the list. Power and light stocks generally were forced to absorb quite heavy offerings, and the communications issues, notably American Telephone, were weak, that stock yielding close to its previous 1931 bottom.

Rails a Ray of Light.

One ray of light piercing the general gloom was provided by the steadiness of the railroad shares, heretofore, in the van of any rout that got under way. Union Pacific set a shining example for the division by advancing against the trend nearly 4 points. Delaware and Hudson rose 3 points, Southern Pacific hopped up nearly 2, New Haven, 2⅝, and some of the others bettered their previous ratings by from a fraction to a point. New York Central, however, long held as the leader of the group was off 3 points at the close.

The oils held up fairly well and the amusements fared better than they have in other recent sessions. Motor shares found the going difficult and food distributors went down with the rest.

CHICAGO STOCK TRANSACTIONS

Wednesday, April 29, 1931.
Shares sold today........100,000
Year ago 340,000

Wednesday, April 29, 1931.
Total sales 1931 to date.14,800,000
Total sales 1930 to date.28,976,000

-Prev. 1931- High.	Low.	Div.yld. pct.	Bid.	Asked.	Description. div. rate. $s—	Sales.	High.	Low.	Close.	Net chge.
41⅞	30	8.3	28	29	Acme Steel [2.50]	100	29⅝	29	29	— 1
31	17	14.6	24	24½	Allied Products [3.50]	1,050	26	24	24	— 2
3⅝	1¼	...	1⅝	2	Allied Motors Ind	50	1⅝	1⅝	1⅝	....
36	26	10.0	30	31	Altorfer Bros cvt pfd [3]	30	31	30	31	— 2½
16⅞	13⅝	...	12⅝	13½	¶Am Com P A [10% stk]	100	13	13	13	....
7¾	4	...	3⅝	4¼	Am Equities Co	50	4	4	4	....
94	91	7.6	92	92⅝	Am Pub Serv pfd [7]	10	92	92	92	+ ¼
5⅝	1	6.7	3¼	3¾	Am Yvette Corp [.25]	100	3⅝	3¾	3¾	— ⅛
8½	3⅝	3.1	4⅛	4½	Art Metal Wks [.15]	500	4⅝	4	4	— 1
70	65	5.5	68	68⅝	†Asso Tel Tel Co [4]	20	68	68	68	....
25⅛	20⅝	...	23⅞	24	¶Assoc Tel Ut [8% stk]	1,700	24	23¼	24	....
68	61⅞	4.9	...	65	Balaban & Katz [3]	20	61½	61⅛	61⅛	+ ⅛
25¼	15⅝	6.1	16	16¼	Bendix Aviation [1]	3,200	16⅝	16	16	— 1
30½	18⅝	5.3	17⅝	17⅞	Borg-Warner [1]	7,000	18⅝	17⅝	17⅝	— 1¼
17⅛	11⅞	14.4	14	15	Brach & Sons [2]	150	14	14	14	+ 1
⅝	⅛	...	¼	1	Bright Star Elec B	200	¼	¼	¼	....
20	13⅝	17.1	13⅝	15	Brown Fce & Wire [2.40]	100	14¼	13⅝	13⅝	— ½
10½	5	...	5	6	Do B [.60]	400	5	5	5	— ⅛
21½	17	8.6	20½	21¼	Bucyrus Mon [1.80]	50	21	21	21	— ½
3	1⅛	...	1¼	1½	Burnham Trading Corp.	200	1¼	1¼	1¼	— ¼
11	5⅝	...	5	6½	Do pfd	250	6½	5½	5½	— 1
7¼	5	...	4⅞	5	Butler Brothers	1,050	5	4⅞	4⅞	....
12	5⅝	20.0	7⅝	8	Canal Cons pfd [1.50]	130	8	7⅝	7⅝	....
34¼	20½	...	22	23½	Castle A M	50	23	23	23	....
95	91	6.5	92¼	93	Cent Ill Pub Ser pfd [6]	100	93	92	93	....
25⅝	20	7.5	20	20⅝	Cent Ill Sec Inc [1.50]	450	20⅝	20	20⅝	....
85	78	8.4	82	90	Cent Ind Pow pfd [7]	30	82½	82½	82½	....
19⅝	12⅝	13.5	12⅛	13	Cent Pub Ser A [1.75]	450	13⅛	12½	13	— ⅜
103⅝	94⅝	6.9	101	102	¶Cent S W prior pf [7]	50	101½	101¼	101¼	+ ¾
96⅛	90	7.3	95	95½	Do pfd [7]	250	95⅝	95¼	95¼	— ⅝
4⅛	2⅛	...	2⅝	2⅝	Chicago Investors Corp.	300	2⅝	2½	2⅝	+ ⅛
2½	2	...	2⅛	3	Chicago N S & M R R.	600	2½	2½	2½	— 1
7⅛	4	...	4	5	Do pfd	170	4	4	4	— ½
23⅛	20	15.6	19⅛	19⅝	Chicago Yellow Cab [3]	300	19⅞	19½	19½	— ½
20⅝	13⅝	...	14	14⅛	Cities Service Co [.30]	22,000	14⅝	13⅝	14⅛	+ ⅛
12½	5½	38.1	5⅛	6	Coleman Lamp & S [2]	50	5⅝	5½	5½	— 1
255	220	3.5	231	231½	Commonwealth Edis [8]	975	232⅝	230	231½	— 1½
10½	5⅝	...	5⅝	5½	Continental Chicago	3,200	5⅝	5⅝	5½	— ½
40⅛	35⅛	8.3	35⅛	36	Do pfd [3]	2,150	36	35⅝	36	....
4⅝	2½	...	2½	3	Consumers Company	200	2⅝	2⅝	2⅝	— ⅛
15	6	...	10⅜	10½	Cord Corp.	13,600	10⅝	10⅜	10⅜	— ⅛
21⅝	14½	...	16½	16⅝	Corp Sec Co [6% stock]	1,150	16⅝	16⅛	16⅝	— ¼
60	50	5.8	53⅛	53⅝	Do ctfs [3]	250	53⅝	53	53½	— ½
40	34	3.6	35	36	Crane Co [1.25]	40	35½	35	35½	....
119	111¼	6.5	105	112	Do pfd [7]	20	108½	108½	108½	— 2⅛
10⅝	9	17.5	8	9	†Dexter Co [1.40]	50	8	8	8	— 1
29½	19⅛	10.0	19⅝	20	Elec Household [2]	500	20¼	19⅝	20	— ½
65	62	11.3	62	70	Emp Gas&F 6% pf [6]	50	62½	62½	62½	— 1
68	54	10.6	52	58	Federal Elec 6% pf [6]	20	58	54	58	— 1
4⅛	2	...	2	2⅛	Foote Brothers	350	2	2	2	....
15	3⅛	...	3⅝	4	Gen Theater Inc	200	3⅝	3⅝	3⅝	— ⅛
6⅝	1	...	1⅛	2	Gleaner Comb Harvest	200	2	1½	1½	— ⅛
5⅛	1⅛	...	4	4⅛	Great Lakes Aircraft	2,400	4⅛	4	4	— ⅛
26½	22⅛	5.2	19⅝	20	Great Lakes Dredge [1]	4,350	21½	19½	19⅝	— 2⅛
6⅛	2⅝	...	3¼	3⅛	Grigsby-Grunow Co	1,300	3½	3¼	3¼	— ⅛
19⅝	15⅛	13.3	14½	15⅛	Hall Printing Co [2]	300	15	14⅛	15	....
16½	11⅛	...	11	13	Harnischfeger Corp	50	13	12	13	— 1
13½	7	28.6	.....	5	Hart Carter pfd [2]	300	7	5	5	— 3
18⅝	11⅛	...	12⅛	13	HoudHer Cor A [2.50]	750	12⅛	12⅛	12⅛	— ⅛
9⅝	4⅝	...	5	5⅛	Do B	550	5⅛	5	5⅛	— ⅛
49⅝	28⅝	...	30⅝	31	¶InsullU Inc [6% stk]	8,500	32	30⅝	31	— 1⅛
93	79	6.7	80	85	Do pfd [5.50]	50	82	82	82	— 1
90	74	7.6	78	78¼	Do 2d pfd [6]	350	79¼	78¼	78¼	— 1¼
22⅜	10⅝	14.6	11⅛	13	Iron Fire vt ct [1.60]	450	12	11⅛	12	+ ⅝
23⅝	14	14.3	14⅛	15	Jefferson Elec Co [2]	200	15	14⅛	15	....
34	21⅛	11.6	21⅛	22¼	Kalamas Stove [2.50]	400	22⅝	21⅛	21⅛	— 3
7⅛	3⅛	...	4	4½	Kellogg Switch	50	4⅛	4⅛	4⅛	— ⅛
5⅛	3	...	3	3⅛	Ken-Rad Tube Co	50	3⅛	3⅛	3⅛	— ⅝
51	49	7.0	50	50⅛	Ken Util Jr pf [3.50]	10	50	50	50	— ⅝
1⅛	1	...	1	1⅛	La Salle Ext	280	1	1	1	....
83	69	5.8	68⅛	70	Lawbeck Co [4]	200	69	67⅛	69	....
14⅛	10	...	10⅝	11	Libby-McNeill	1,150	10⅝	10½	10⅝	— ⅛
6⅝	4⅝	...	4⅛	4⅝	Lion Oil Ref	250	4⅝	4½	4½	— ⅛
20	15½	10.8	18	18⅛	‡Lynch Corp [2]	150	18⅝	18⅛	18⅛	— ⅛
7½	2⅝	...	3⅛	3⅝	Majestic Household Ut	150	3¼	3⅛	3⅛	....
20⅛	12⅛	...	11⅛	12	Manhattan-Dearbn Cor.	100	11⅞	11⅛	11⅛	+ ⅛
16⅛	10½	10.0	10⅛	12	McGraw Elec Co [1]	100	10½	10⅛	10⅛	— 1⅜
40	35	5.2	38⅛	39½	McQuay Norris [2]	110	38⅛	38½	38½	....
31¼	26½	5.6	26	26⅝	McWilliams Dr [1.50]	650	26½	26	26¼	— ⅝
9	7	...	7	8	Memphis Nat Gas	10	7½	7½	7½	— 1½
42	39¼	7.9	37⅛	39	Metro Indust [3]	100	38½	37⅛	37⅛	— 1⅝
14⅛	10	5.4	11⅛	11⅝	Mickelb Fd Prod [.60]	50	11⅝	11⅝	11⅝	+ ¼
23⅛	17	8.0	21⅛	21⅝	Mid W Tele Co [1.75]	50	21⅝	21⅝	21⅝	— ⅛
23⅛	17	...	18⅛	18¼	¶Mid W Util [8% stk]	12,600	18⅛	18¼	18½	— ⅝
100⅝	95	6.1	95⅛	97	Do 6% pfd [6]	250	98	96	98	— ⅛
4	1⅝	...	1½	1⅝	Do warr A	100	1⅝	1⅝	1⅝	....
3	⅛	...	⅛	1	Midland Nat Gas	300	⅛	⅛	⅛	....
23	18½	...	18⅛	18⅝	¶Midld Unit [6% stk]	850	19	18½	19	....
1⅛	⅝	...	⅝	1	Do warrants	50	⅝	⅝	⅝	— ⅛
100	95	7.3	96	99	Midland Ut pr pfd [7]	10	96	96	96	....
90¼	79	7.1	84	86	Do 6% pr pfd [6]	10	84	84	84	....
24	15	23.3	14	18	Miller & H pfd [3.50]	50	15	15	15	— 2
10⅝	5⅛	...	5⅝	5⅝	¶MoKas PL [10% stk]	300	5⅝	5⅛	5⅛	— ⅛
30	22	13.0	26⅝	38	Monr Ch Co pf [3.50]	120	27⅛	27	27	— 2
104½	96	7.0	100	101	Montgy Ward A [7]	10	100⅛	100⅛	100⅛	— 1⅝
7	4	...	3⅛	4	Morgan Litho	150	3⅛	3	3	— ⅛
4⅝	1½	...	2	2½	Muncie Gear B	50	2	2	2	— ⅛
15⅛	10	15.4	12⅛	13⅝	Muskegon Mot Sp A [2]	100	13	13	13	— ⅝
25⅛	20	9.1	21	23¼	Nat Bat Co [2.20]	20	23⅛	23½	23½	+ ⅛
28	22	8.0	22	23	Nat El Pw A [1.80]	600	23	22	22	— 1½
6	3¼	...	4	4½	¶Nat F Str [10% stk]	100	4¼	4	4⅛	— ¼
1	⅛	...	...	⅝	National Leather	100	⅝	⅝	⅝	— ⅛
47	40⅛	8.3	42⅛	42½	Nat Pub Serv [3.50]	80	42⅝	42⅛	42⅛	+ ⅝
31	28¼	10.8	26½	28	Nat Republic Inv [3]	180	27⅛	27⅛	27⅛	— 1
7⅛	4½	...	4⅝	5½	Nat Sec Inv Co	150	5	5	5	....
73	69	8.7	69	70½	Do pfd [6]	150	69	69	69	— 1
34⅛	25⅝	10.6	27	28	Nat Standard [3]	400	27⅝	27	27⅝	— 1⅝
47⅝	37	8.6	34	36	‡Noblitt Sparks [3]	100	36	35	35	— 2
31	19⅛	...	18	19	Nor Am Car	200	18⅛	18½	18½	— ⅝
70⅝	61⅛	...	65⅝	66	¶No Am L&P [8% stk]	500	66	66	66	....
37	30	6.0	29⅝	30	North Ban Corp [1.80]	1,000	30	29½	29⅝	— ⅛
18½	12⅛	14.7	12	13½	Northwest Eng [2]	300	13⅛	13	13⅛	— ⅛
24⅛	15	9.7	15	15⅝	Parker Pen [1.50]	150	15⅝	15⅛	15½	— ½
11⅝	8	...	10⅛	12	Penn Gas & Elec	200	10	10	10	....
36	25	7.4	25	27	Perfect Circle [2]	350	27	27	27	+ ⅛
22⅛	15	6.7	14⅛	14⅝	Pines Winterfront [1]	150	15	14⅝	14⅝	— ⅛
13	6	13.3	6⅝	8	Potter Co [1]	350	7	6	7	— 2½
137	122⅝	4.6	130⅛	134	Public Serv 6% pfd [6]	10	130½	130½	130½	— 3
143	129⅝	5.1	138⅛	147	Do 7% pfd [7]	40	138⅛	138¼	138¼	— ⅛
262	200⅛	3.3	236⅛	237½	Public Serv no par [8]	300	237½	233	237	....
5⅛	1⅛	...	1⅛	2	Q R S De Vry	950	2⅛	2	2	— ⅛
170	130	3.1	131	134	†‡Quaker Oats [4]	40	132	131	131	— ⅛
120	113	5.1	117	118	Do pfd [6]	10	117⅝	117⅝	117⅝	....
5	3⅛	14.3	3½	4	Railroad Shrs Sec [.50]	400	3⅝	3⅝	3⅝	— ⅛
6	3	...	3⅝	4¼	Reliance Int Corp	50	4	4	4	— ⅛
36	30¼	11.6	28⅛	33	Rollins Hos Mls [3.60]	150	31¼	30⅛	30¼	— 1½
26	22	9.7	20½	21¼	Ryerson Jos T [2]	50	21	21	21	— 1
9	4	...	4⅝	6	Sally Frocks Inc	50	5	5	5	....
13¼	8¼	...	10¼	11	Saxet Co	950	11	10⅝	11	— ⅛
48	43	7.3	43	44⅝	Seabd P S cv pfd [3.25]	70	45	43	45	+ ⅛
5⅛	3⅛	13.9	...	3⅝	Seabd Utilities [.50]	2,400	3⅝	3⅝	3⅝	— ⅛
12	7⅛	...	7⅝	8¼	¶South Un G [8% stk]	200	8⅛	7⅝	8⅛	+ ⅛
98⅛	94	7.4	...	95½	S W Gas & Elec pfd [7]	20	95	95	95	....
16	7	...	6	7	Stand Dredge cv pfd	200	6½	6	6	— 1
14	7⅛	14.3	6⅝	9	Storkline Furn pfd [1]	60	8⅝	7	8⅝	— ⅛
7	4½	...	4	4½	Super Maid Corp	450	4⅝	4	4⅝	— ⅛
30½	28	7.1	27½	27⅝	Swift & Co [2]	2,250	28	27½	27⅝	— ⅝
40½	34⅛	8.4	35⅛	36	†Swift Intl [3]	3,200	36	35⅛	35⅝	— ⅝
34	25	8.7	22	26	Thompson J R [2]	100	23	23	23	— 3
3⅝	2	...	2	2½	Transformer Corp	100	2	2	2	— ⅛
	⅛	...		⅛	Twelfth St Stores war.	20	⅛	⅛	⅛	— ⅛
2	⅝	...	½	⅝	Twin St Nat Gas	400	⅝	⅝	⅝	— ⅛
9	5½	...	4½	5½	Unit Am Util	150	5½	5	5⅝	— 1⅝
16	10	13.0	9	10	Do Class A [1.30]	50	10	10	10	— 2⅛
11⅛	7⅛	...	7	7¼	United Gas Corp	650	7⅛	7	7⅛	....
10	2⅛	...	3	7	United Printing & Pub	300	3	3	3	....
16⅛	12⅛	20.0	8	10	Do pfd [2]	50	10	10	10	— 3½
65	63⅛	9.4	60⅛	....	Unit Pub Util pfd [6]	10	64	64	64	+ ⅛
50	38	4.0	40	40½	†U S Gypsum [1.60]	3,250	40⅛	39	40½	— 1
34⅛	14⅝	...	19	19⅛	U S Radio & Television	4,950	20⅛	19	19⅛	— 1⅝
9⅛	5⅛	...	5⅝	6¼	Util Ind Corp	1,100	6	5⅝	6	....
19⅛	15	8.8	16⅝	17	Do pfd [1.50]	1,050	17⅛	17	17	— ⅛
14⅛	7	13.3	7½	7⅝	Util Power & Lt [1]	150	7⅝	7⅝	7⅝	— ⅛
30⅝	22	9.7	19⅝	20⅝	†Do A [2]	100	21⅛	21⅛	21⅛	— 1⅝
23	18⅛	10.8	18	19	Vortex Cup [2]	50	18⅝	18⅝	18⅝	+ ⅛
4	2	...	2⅛	3	Wahl	300	2⅝	2½	2½	— ⅛
29⅛	18⅛	...	18⅛	18⅝	Walgreen	2,600	18⅝	18⅛	18½	— ⅛
28	10	30.4	12	22	Wayne Pu Co pf [3.50]	100	11½	11½	11½	....
23⅝	30⅝	9.7	21	21¼	West Pwr Lt & Tel [2]	180	21⅛	21	21	— ⅛
3	⅛	...	⅛	1	Wextark Radio Stores	750	⅛	⅛	⅛	....
6⅛	5⅛	...	5⅝	5¼	†Wisc Bank Share	750	5⅝	5¼	5⅝	....
9	3⅛	...	3	4¼	Yates Mach	550	3	3	3	— ⅛
5⅝	2⅝	...	2½	3	Zenith Radio	200	2⅛	2⅝	2⅝	— ⅛

*Ex div. †Pays extra div. ¶Ex rts. ‡Pays stock div. also. ¶Pays div. in stock. zDiv. not yet announced. **Pays stock and cash.

BONDS.

-Prev. 1931- High.	Low.	Sales.		High.	Low.	Close.	Net chge.
94	81	$78,000	Insull Util 6s '40	82½	81	81	— 3
72½	70	1,000	Do 5s '49	70	70	70	....
76½	69½	2,000	Nat Pub Ser 5s '78	70	69½	70	....
82	81	2,000	Tex La Pow 6s '46	82	81	82	....

CHICAGO STOCK PRICES EASE IN ORDERLY FASHION

BY THOMAS FURLONG.

The readjustment of stock prices continued unrelentingly on the Chicago exchange yesterday. What might ordinarily be expected to result from a 9 points decline in United States Steel failed to materialize. Trading was orderly and price declines were moderate. The recession broadened to include many of the less active stocks which had previously escaped the influence of the pravailing market trend.

The shadow of gloom which has been cast over the market community by the market decline is not hindering the Borg Warner corporation in its plans for developing its latest product, a two ply laminated steel, which is expected to have an important influence in the steel industry.

The tests which have already been made by one large automobile company with the new product have proved entirely satisfactory and the company is going ahead with its plans for large scale production of the product, it is learned. The new product is said to have all the potentialities of a stainless steel. The feature of the product, it is claimed, is that it can be produced at prices considerably below the cost of stainless steel now in use.

The company is proceeding slowly with its plans for production to insure economy in installing equipment. Officials point out that if the company rushed into production later developments might necessitate the junking of some equipment.

• INVESTORS' GUIDE

Inquiries must bear the signature and address of writer. Answers of public interest will be published; those not of general interest will be mailed if stamped, self-addressed envelope is inclosed. Address letters to Investors' Guide. Answers are based upon information which The Tribune believes correct, but beyond care in securing it The Tribune assumes no responsibility.

Thursday, April 30, 1931.

[Copyright: 1931: By The Chicago Tribune.]

Muncie Gear.

Please give me information on Muncie Gear stock. Is the report that this company manufactures appliances for Ford cars authentic?—K. K.

Muncie Gear company designs and manufactures auxiliary transmission parts and gears, mechanical gear shifts and outboard motors. On April 8, 1931 it was announced that the company was manufacturing a free wheeling device for Ford cars to be marketed through Sears, Roebuck & Co. retail stores.

Both net sales and net income have shown a downward trend since 1928. Net sales for 1930 were $422,639, against $611,017 for 1929 and $1,264,061 for 1928. Net loss for 1930 was $35,012, against net income of $3,878 for 1929 and $228,506 for 1928. The management stated that decline in volume and loss in operations in 1930 were caused partly by business depression and partly by the expense of developing new products.

On Dec. 31, 1930, current assets were $212,741 and current liabilities were $18,120, which left a net working capital of $194,621. The year before working capital was $228,852. Cash and marketable securities shrank to $47,077 from $106,988 during 1930. Capitalization consists of 37,500 class A shares and 56,250 class B shares. The company has no funded debt.

No dividend has been paid on the class A since a 50 cent disbursement on July 1, 1929. The class A and the common are highly speculative.

Dominican Republic.

I have a Dominican Republic 5½ per cent customs duty bond, due in 1940. Kindly advise what the rating is.—H. J. L.

The Dominican Republic, situated in the West Indies, has an estimated population of 1,022,485 [1927] composed of various races. Its chief product is sugar. Low prices for this commodity and cocoa retarded any recovery in 1930 from the depressed conditions which have existed for several years.

Added to its economic unsettlement there were political disturbances in the spring of 1930 and in September, 1930, the capital was severely damaged by a hurricane.

The company's external credit standing is primarily based on treaty relations with the United States which provide for assistance in collecting and applying those customs revenues which are pledged to the servicing of foreign debt.

Although national revenues have in recent years shown a decline they still bear a satisfactory relation to funded debt. The United States department of commerce reported that during March, 1931, business conditions continued distinctly unsatisfactory.

The customs 5½s, due 1940, are classed as a business man's investment.

ARRIVAL OF BUYERS

Buyers may register in this column by telephoning Superior 0100, by mailing in advance notice, or by filling out blanks at their disposal in The Tribune Public Service office, 1 South Dearborn street.

LIMA, O.—Bleum's: S. Engel, women's apparel; Barden-Allen, Inc., 222 West Adams street.

LITTLE ROCK, Ark. — Sardeson-Hovland company; Paul Sardeson, women's apparel; Barden-Allen, Inc., 222 West Adams street.

MANKATO, Minn.—George E. Brett company; R. J. Mahr, women's apparel; Barden-Allen, Inc., 222 West Adams street.

MILWAUKEE, Wis. — Boston Store; Mr. Meyers, piece goods; Sherman Bros., 318 West Adams street.

DAVENPORT, Ia.—M. L. Parker company; Mr. Lowitz, ready to wear; Sherman Bros., 318 West Adams street.

HOUSTON, Tex.—Lechinger Furniture company; R. B. Lechinger, furniture and lamps; Sherman hotel.

MARION, Ind.—Parrot Furniture company; C. C. Maddox, furniture; Stevens hotel.

GASOLINE AND OILS.

GASOLINE — Including tax, Red Crown tank wagon and service stations, 14c; Stanolind Blue—Tank wagon and service station, 11¼c. CARBON—Perfection, 9c. FURNACE OIL—Stanolind, tank wagon, 1 to 50 gals, 9c; all over 50 gals, 7c. TURPENTINE—79½c. LINSEED OIL—Raw, 76½c; boiled, 79½c. DENATURED ALCOHOL —Drums, 37c. WHITE LEAD—100 lb kegs, $13.25.

MONEY AND EXCHANGE

Money in Chicago firm, 5@6 per cent on collateral, 4@5½ per cent over the counter; commercial paper 2¾@3¼ per cent; bankers' acceptances, 1½@1⅝ per cent. Chicago clearings yesterday were $75,800,000, compared with $78,500,000 a week ago, and $101,900,000 a year ago.

NEW YORK MONEY MARKET.

NEW YORK, April 29.—(AP)—Call money steady; 1½ per cent all day. Time loans steady; 60 days, 1½@1¾ per cent; 90 days, 2; 4 months, 2@2¼; 5-6 months, 2¼@2½. Prime commercial paper, 2¼@2½ per cent. Bankers' acceptances unchanged. Bar silver steady, 28⅝c.

FOREIGN EXCHANGE.

Closing rates on foreign exchange in amounts of $25,000 and over between banks as quoted by the Continental Illinois Bank and Trust company, Chicago:

London—	Apr. 29.	Apr. 28.	Wk. ago.	Yr. ago.
Cables	.486.34	486.50	486.12	486.28
Checks	.486.16	486.35	485.97	486.00
Paris—				
Cables	3.91⅛	3.91¼	3.91⅛	3.92⅝
Checks	3.91	3.91⅛	3.91⅛	3.92⅛

The following quotations are for checks:

Italy	5.23⅝	5.23⅝	5.23⅞	5.23⅝
Belgium	13.91⅛	13.92	13.90⅝	13.95½
Swiss	19.26⅛	19.27	19.26	19.38
Holland	40.20	40.20⅛	40.16	40.24
Denmark	26.77⅛	26.78	26.75	26.75½
Sweden	26.80	26.81	26.78⅛	26.86½
Norway	26.77⅛	26.78	26.75⅛	26.75½
Spain	10.53	10.38	10.10	12.40
Germany	23.81⅛	23.82½	23.81	23.86
Austria	14.12⅛	14.12⅛	14.12	14.10
Poland	11.25	11.25	11.25	11.20
Greece	1.30	1.30	1.30	1.29⅛
Rumania	.60⅛	.60⅛	.60⅛	.59⅛
Jugo Sl.	1.77⅛	1.77⅛	1.77	1.76⅝
Czecho-Slo.	2.97⅛	2.97⅛	2.97	2.96⅛
Finland	2.52⅛	2.52⅛	2.52⅛	2.51⅛
Canada	*.25	*.40	*.60	†2.00
Argentina	32.72	32.05	33.35	39.00

NEW YORK PRODUCE EXCHANGE STOCKS

[Furnished by James E. Bennett & Co.]

	Sales.	High.	Low.	Close.
Amn Cork A	200	5⅛	4⅛	4⅛
Amn Corpn	300	4⅛	4⅛	4⅛
Andes	1,500	.20	.20	.20
Bagdad	900	.65	.61	.65
Butte Mad	500	.14	.14	.14
Detr&Can Tunnel	1,700	2⅛	2⅛	2⅛
Eagle Bird	100	$2.80	$2.80	$2.80
General Leather	100	3⅛	3⅛	3⅛
Hamilton Gas	200	4⅛	4⅛	4⅛
H Rubinstein pf	400	10½	9⅝	10½
Intl Rustless	2,400	.75	.70	.70
Jenkins Tel	400	4⅛	4⅛	4⅛
Keystone Mining	100	$1.30	$1.30	$1.30
Kildun	400	7	6⅝	6⅝
Macassa	1,000	.44	.44	.44
N Y City Airport	300	6⅝	6	6
N Amn Trust Sh	100	5⅛	5⅛	5⅛
Patricia Birsh	1,000	.83	.82	.82
Pete Conv	100	4⅝	4⅝	4⅝
Powell Mining	1,000	.42	.41	.42
Seabrd Util war	100	⅛	⅛	⅛
Short Wave	2,500	2⅝	2⅛	2⅛
Sylv Util A	100	1	1	1
INSURANCE.				
Natl Liberty Ins	300	8⅛	8⅛	8⅛
Seaboard Surety	100	15	15	15

Sales, 16,715 shares.

Hongkong	24.30	24.95	24.80	37.50
Shanghai	31.50	32.00	31.75	47.12
Japan	49.50	49.50	49.50	49.45
India	36.30	36.30	36.30	36.25
Chile	12.25	12.25	12.25	12.10
Bulgaria	.73	.73	.73	.73
Singapore	56.37	56.37	56.37	56.25
Hungary	17.54	17.54	17.54	17.49

*Per thousand discount. †Per thousand premium. All other quotations are values in American cents.

Chicago Curb Exchange Stocks

	Sales.	High.	Low.	Close.	Prev. close.
Alleg Gas	100	1⅝	1⅝	1⅝	1⅝
Amer Corp	1,000	4⅛	4	4	4⅝
Do war	250	⅛	⅛	⅛	⅛
Am Sup P Del	600	11⅝	11⅛	11⅛	12
Ark Nat Gas	200	4¼	4¼	4¼	4¼
Ark Gas A	400	4½	4¼	4¼	4½
Assoc Gas A	710	18⅝	17⅝	18	18
Burco war	200	⅛	⅛	⅛	⅛
Do 6% con pf	100	40	40	40	40
Canad Marc	1,200	2⅝	2⅝	2⅝	2⅝
Cit Svc pfd	200	80	79⅝	79⅝	81
Corp Trust	820	5⅝	5⅛	5⅛	5⅝
De For Radio	1,300	4⅝	4⅝	4⅝	5⅛
Det Aircraft	300	2⅛	2⅛	2⅛	2⅛
Dixton Inc	50	1⅝	1⅝	1⅝	1⅝
Elec Sharehold	200	12⅛	12⅛	12⅛	12⅛
Empire Corp	500	1⅝	1⅝	1⅝	1⅝
Ford Mot Ltd	500	13⅝	12⅝	12⅝	13⅝
Fox Thea A	300	3⅝	3⅝	3⅝	3⅝
Grd Rap Met	50	2	2	2	2
Ham Clock	150	36⅛	36	36⅛	36
Har Or Huts	300	⅛	⅛	⅛	⅛
H Ranch Roy	818	7⅛	7	7⅛	7⅛
Ind Ter Oil B	100	12⅛	12⅛	12⅛	12⅝
Int Rust Iron	175	⅛	⅛	⅛	⅛
Key Con Mines	100	1⅛	1⅛	1⅛	1⅛
Leader C	100	5⅛	5⅛	5⅛	5⅝
Leonard Oil	400	⅝	⅝	⅝	⅝
L Priced Shrs	150	6⅛	6⅛	6⅛	6⅛
M-K PL vtc B	500	⅛	⅛	⅛	⅛
N Sh T Sec C A	100	18⅛	18⅛	18⅛	18⅝
Niag Hud Pow	700	10⅝	10⅛	10⅛	10⅛
Pan Oil Corp	500	⅝	⅝	⅝	⅝
Photocolor	7,400	⅛	⅛	⅛	⅛
Pow & Rail Tr	100	8⅝	8⅝	8⅝	10
Roose Field	100	1⅝	1⅝	1⅝	1⅝
Std Oil Ind	300	25⅛	25	25⅛	25⅝
Do Kentucky	500	17⅝	17⅛	17⅝	17⅝
Stein & Co	50	16⅛	16⅛	16⅛	17⅛
Tr Syst Disc	119	47⅛	46⅛	47⅛	47⅛
Two Yr Trust	50	21⅛	21⅛	21⅛	22⅛
Do B	50	4¼	4¼	4¼	5
Un Gas war	300	2⅝	2⅝	2⅝	2⅝
U S Lt & Pw B	50	6⅝	6⅛	6⅝	7½

Total sales, 22,000 shares.

BONDS.

No. thous.		High.	Low.	Close.	Prev. close.
10	Cit Svc 5% conv gold deb	70	69⅝	70	71⅝

CHICAGO BOARD OF TRADE STOCKS

	Sales.	High.	Low.	Close.	Prev. close.
Arm Del pfd	200	40⅝	40⅛	40⅝	40½
Arm Ill cl A	100	2	2	2	2
Do cl B	200	1⅛	1⅛	1⅛	1⅛
Corn Prod	200	66	65⅝	65⅝	67⅛
Elec Bd & Sh	2,250	41⅛	40⅝	40⅝	41
Major Cor S	50	5⅛	5⅛	5⅛	5⅛
Nat Ind S A	50	5⅝	5⅝	5⅝	5⅝
No Am T S	100	5⅛	5⅛	5⅛	5⅛
Pennrd Corp	400	5⅝	5⅛	5⅛	5⅝
Sel Am Sh	355	5⅛	4⅝	5⅛	5⅛
Stan A T S	150	6⅝	6⅛	6⅝	6½
Std Oil Ind	1,900	25⅛	24⅝	25	25⅛
Studebaker	100	19⅝	19⅝	19⅝	19½
Super Corp A	50	6⅛	6⅛	6⅛	7⅛
Wrigley	50	68⅝	68⅝	68⅝	70

Total sales 6,334 shares.

CHICAGO BANK STOCKS

Quoted by F. M. Zeiler & Co.:

STATE BANKS.

	Bid.	Ask.		Bid.	Ask.
Aetna	190	200	Marq Pk	260	275
Belmont	90	100	Mayfair	110	125
Beverly	160	170	Mercantile	350	370
Boul Brid	315	330	Merchand	210	220
Broadway	110	120	Metropol	170	190
Cent Mfg	350	360	Mid-City	185	195
Central	163	198	Morgan P	170	185
Chatfield	135	145	Noel	190	210
ChBk Com	40	50½	North Av	250	270
Chi City	285	295	Northw	150	160
Citz&NsChi	325	350	Oak Pk	205	215
Comwith	120	130	Peoples	317	325
Commun	80	90	Person L	186	191
Congress	85	95	Phillip	150	165
Cont-Ill	325	329	Pinkert	200	210
Cot Grove	100	110	Pioneer	240	250
Cragin	80	90	Prudent	175	200
Deposit	180	190	Pullman	145	155
Devon	100	110	Reliance	175	185
Division	170	180	Roseland	225	250
Drexel	225	240	Sec N W	100	110
Drovers	540	560	Security	450	460
Embire	75	90	Sheridan	150	...
Equitable	85	95	63d &Hal	175	200
Evanston	175	185	So Chi	215	225
Fullerton	40	60	So Shore	100	115
Garfield	125	135	So Side	160	...
Halsted	250	270	South W	180	200
Hamilton	..	100	StBkEvan	360	380
Harris	440	460	St Sav	140	150
Howard	85	95	Stockmen	180	200
Humboldt	130	140	Suburban	175	200
I C Bank	65	85	Un Bank	150	155
Immigrant	90	100	Un State	190	200
Immel St.	80	90	Universal	170	190
Italian	...	100	University	170	175
Kasp Am	140	150	Upper Av	138	145
Kaufman	150	175	Uptown	175	200
Kimball	150	275	W Irving	110	125
L Shore	290	300	W Side	270	280
L View	400	500	W 31st	125	140
Liberty	225	235	W Town	175	200
Lincoln	...	110	Wiersema	200	225
Le...	150	170	Woodlawn	250	260
M...Med	150	160			

NATIONAL BANKS.

	Bid.	Ask.		Bid.	Ask.
Albany P	50	60	Lawndale	90	95
Bowmanv	140	150	Mutual	275	300
Calumet	110	120	Nat Rep	46½	47½
City Nat	64	68	NBWoodl	250	265
Drovers	250	275	NatBuild	165	171
First	432	438	Ogden	15	20
First NCie	220	230	Ravenswd	110	115
First Engl	500	520	Rog Pk	260	300
ForemanS	335	346	Stock Yds	50½	52
HPk-Fan	145	160	Straus	175	185
Inland Irv	10	15	Terminal	34	36
Jackson Pk	140	150	Wash Pk	150	160
Jeffer Pk	50	55	WSAtlas	22	27

INVESTMENT TRUSTS

Quoted by Smith, Burris & Co.

	Bid.	Ask.		Bid.	Ask.
A B C ser D	5	5½	Rel Int pref	30	32
Do E	6⅝	7⅝	Repres	13⅛	14
All Amer	7⅝	8⅝	Repub Tr	6⅝	6⅞
Am Comp Tr	6⅝	6⅝	Sel Amer	4⅝	5⅛
Am Inv Tr	4⅝	5⅛	Sel Income	6⅛	6⅝
Basic Ind	5⅛	6	Sht Trm Tr	2⅛	2⅝
Brit Type Inv	4⅝	5⅝	Spenc Trask	22	23⅛
Coll Tr	7⅛	7⅝	Stan Am Tr	6⅛	6⅝
Commonwlth	6⅛	7	Super Cp A	6⅛	6⅝
Corp Tr	5	5⅛	Do B	6	6⅝
Cumul Tr	6⅝	7	Do C	9⅝	10⅛
Div Tr A	15⅝	16⅝	Do D	9⅛	9⅝
Do B	13	13⅝	Tr of Amer	5⅛	6⅝
Do C	5⅛	5⅝	Tr S O A	5⅛	...
First Inv Tr	12	14	Do B	5⅛	5⅝
Five Year	6⅝	6⅞	Tr St Inv C	3⅝	4
Fix Tr Sh A	13⅝	...	Do D	3⅝	3⅝
Do B	11⅝	...	Trus Am Bk	6⅝	7⅛
Fix Tr Oil	4⅛	4⅝	Two Yr T A	19⅝	21⅛
Fund Tr A	6⅝	6⅝	Do B	3⅛	4⅛
Do B	6⅝	7⅛	Unif Ser T A	4⅝	5⅛
Inc Inv Tr	31⅝	34	Do B	4⅝	5
Leaders A	7	...	Do C	5⅝	6
Do B	5	5⅛	U S E L P A	29	31
Do C	4⅝	5⅛	Do B	6⅝	7⅛
Low Priced	6	6⅝	Universal	5⅛	5⅝
Major Corp	4⅝	5⅝	Ut Pub Ser	12⅝	13⅝
Mass Inv	28⅝	30⅛	U S A	6⅝	...
Nat Ind	5⅛	6⅝	Do C3	11	12⅛
Nat Tr	10	10⅝	Do H	5	...
Nat Un Am	4	4½	Do F	8⅝	9⅝
Nat Wide B	5⅝	6⅝	Do Y	5⅝	6⅝
Nor Am Tr	5⅛	5⅝	Wall St	5	6
Pow & Rail	8⅛	9½			

MILWAUKEE STOCKS

	Sales.	High.	Low.	Close.
Harnischfege	100	12⅛	12⅛	12⅛
Old Line Life	50	29	29	29
Parker Pen	50	16	16	16
Wisconsin Bankshares	225	5⅝	5⅛	5⅝

DIVIDENDS DECLARED

Stock, rate, period—	Payable	Stock of record.
Am & F P 2d pfd, $1.75	May 29	May 11
Blue Ridge 6% conv pfd or 1-32 sh com stk, q	June 1	May 5
E J Brach & Son, 50c q	June 1	May 16
Burroughs A Mach, 25c q	June 5	May 1
Childs, 60c q	June 10	May 22
Colo Fuel pfd, $2 q	May 25	May 11
Del & Hud, $2.25 q	June 20	May 28
Distrib Group, 25c q	July 1	June 20
E G & F 6% pfd, 50c m	June 1	May 15
Do 6½% pf 54, 1-6c m	June 1	May 15
Do 7% pfd 58, 1-3c m	June 1	May 15
Do 8% pfd 66, 2-3c m	June 1	May 15
Gorham, Inc, $3 pfd, 75c q	May 15	May 1
Ingersoll-Rand, $1 q	June 1	May 9
Merritt Chap & Scott pfd $1.62½ q	June 1	May 15
Pittsburgh Stl pfd, $1.75 q	June 1	May 9
Savage Arms, 50c q	June 1	May 15
Vick Financial, 10c q	May 15	May 5
Untd Am Ut A, 37½c q	June 1	May 29
Wesson Oil con pfd, $1 q	June 1	May 15

METALS.

NEW YORK, April 29.—(AP)—STEEL—Unchanged. COPPER—Unsettled; electrolytic, spot and future, 9⅝@9½c. IRON—Quiet, unchanged. TIN—Quiet; spot and nearby, $23.75; futures, $23.85. LEAD—Easy; spot New York, 4.00c; East St. Louis, 3.80c. ZINC—Easy; East St. Louis, spot and future, 3.40c. ANTIMONY—6.75@6.80c.

LONDON, April 29.—(AP)—COPPER—Standard, spot, £41 12s 6d; futures, £42 5s; electrolytic, spot, £44 5s; futures, £45 5s. TIN—Spot, £107 10s; futures, £108 15s. LEAD—Spot and future, £11 17s 6d. ZINC—Spot, £10 10s; futures, £11.

BUSINESS SESSIONS TODAY

MEETINGS.

Am. Ry. Assn. [Physical Exam.]......Stevens
American University of Commerce......Great Northern
Interstate Manufacturers........Palmer house
Nat. Assn. Farm Equipment......Auditorium

LUNCHEONS.

Architects' club of Chicago..1801 Prairie-av.
Assn. of Commerce [Advertising]....La Salle
Chicago Oil Men...........Auditorium hotel
Furniture and Allied Lines Credit Group......Hotel La Salle
New York Life Ins. Co..............La Salle
Pioneer Paper Stock Co..............Drake
N. A. Williams Co..........Hotel La Salle

EVENING EVENTS.

Chicago Corset club..................Congress
Chicago Paint and Varnish club.........Atlantic
Chicago Steel Service...........Knickerbocker
C. L. Frame Dental Supply.....Palmer house
Office Managers' club...........Palmer house
P. O. Clerks..................Atlantic hotel
Produce Recorders company.....Hotel La Salle
Sterling Casualty Ins. Co.............La Salle

[Compiled by the convention bureau of the Chicago Association of Commerce, to which please send any additions or corrections.]

NEW YORK BANK STOCKS

Quoted by Otte & Co.:

	Bid.	Ask.		Bid.	Ask.
Bk of Amer	44	46	Empire Tr	51	53
Bankers Tr	99	100	Fifth Ave	3400	3450
Bk ofNY&T	565	580	First Nat	2200	2350
Bklyn Trust	390	405	Guar Trust	443	447
Cen Hanover	216	220	Irving Tr	32	33
Chase Nat	79	80	Manhat Co	77	78
Chat-Phoen	59	60	Mfrs Trust	40	41
Chem Nat	40	41	Nat City	80	81
Com Nat	270	280	N Y Trust	139	142
Cont Bank	17	18	Public Nat	50	52
Corn Exch	102	105	Title Guar	129	132
County Tr	36	38	U S Trust	2700	2800

BOSTON STOCK MARKET

[Quotations by Paine, Webber & Co.]

	Sales.	High.	Low.	Close.
Am Contl	230	14⅛	13½	13⅛
Amoskeag	50	8	8	8
Andes Petrol	300	.24	.20	.20
Bos Elevated	182	64⅛	64	64
Crown Cork Intl	100	4⅝	4⅝	4⅝
Eastern Steamship	140	20	20	20
Eastern Gas	341	92⅝	92⅝	92½
Helvetia	100	15c	15c	15c
Jenkins Tel	125	4½	4⅛	4½
Mass Util	700	4⅝	4⅛	4⅛
Mergenthaler	90	80	80	80
N E Tel	69	136	135	135⅛
Nipissing	100	1⅛	1⅛	1⅛
North Butte	1,450	1⅛	1⅝	1⅝
Pacific Mills	50	18⅛	18⅛	18⅛
Shawmut Assn	345	12	11⅛	11⅝
Quincy	155	6½	6	6½
Swift & Co	104	28	28	28
Torrington	109	41⅛	40⅛	40⅛
Un Fdrs	385	6⅝	6⅛	6⅛
Shoe	70	50⅝	50⅝	50⅝
Sullivan	120	16	15	15
Util Hydro	225	3⅛	3⅛	3½

COFFEE.

NEW YORK, April 29.—(AP)—COFFEE—Was higher today. No. 7 contracts closed 27@35 higher. Sales, 26,000. Santos contracts closed 24@33 higher. Sales, 34,000. Closing quotations: Santos contracts—May, 8.78c; July, 8.87c; September, 8.85c; December, 8.90c; March, 8.92c. No. 7 prices follow:

	Open.	High.	Low.	Close.	Prev. close.
May	5.45	5.52	5.45	5.52	5.19
July	5.60	5.70	5.55	5.69	5.38
Sept.	5.70	5.81	5.69	5.80	5.45
Dec.	5.80	5.92	5.77	5.90	5.60
March	5.93	5.98	5.93	5.96	5.69

Spot coffee, firm. Rio 7s, 6¼c; Santos 4s, 9⅝@10c. Brazilian port receipts, 63,000; Jundiahy, 32,000 bags.

THE SERVICE WE RENDER

40,000

Today, some forty thousand issues vie for the investor's favor. Daily the list grows, making selection more and more of a science.

Choosing the proper issues is no simple operation. It means more than just checking facts and figures. It means studying the various industries, and the factors —political, social, economic—that influence them. It means keeping abreast of current happenings that affect security values.. It means examining the needs of the individual investor, to find the issues that best fill those needs.

Always mindful of these responsibilities, Moody's Investors Service has been guiding investment destinies for thirty years—lighting the way to protection against capital loss, sound appraisal of true investment values, and an opportunity to share in the legitimate growth of business and industry. Today, some eighteen thousand banking institutions and conservative investors are making profitable use of this service.

MOODY'S INVESTORS SERVICE
JOHN MOODY, *President*
65 BROADWAY NEW YORK CITY
105 WEST ADAMS STREET CHICAGO

Wanted

Experienced Real Estate Bond Salesmen

A well known and highly rated organization offers an opportunity to a limited number of men who are, or have been, selling Chicago real estate bonds. Through this opportunity their knowledge and experience may receive attractive remuneration on either a whole or part time basis. This is a highly ethical plan with no "catches" and is subject to the most searching scrutiny. Write, giving full particulars.

ADDRESS D H 362, TRIBUNE.

United Steel Works Corporation

(VEREINIGTE STAHLWERKE AKTIENGESELLSCHAFT)

25-Year 6½% Sinking Fund Mortgage Gold Bonds

Series A and Series C

To the holders of 25-Year 6½% Sinking Fund Mortgage Gold Bonds, Series A, issued under and secured by an Indenture dated as of June 1, 1926, between the above-named Company and The National City Bank of New York, American Trustee, and Darmstaedter und National-bank Kommanditgesellschaft auf Aktien, German Trustee.

To the Holders of 25-Year 6½% Sinking Fund Mortgage Gold Bonds, Series C, issued under and secured by the above-mentioned Indenture and a Supplemental Indenture dated as of June 1, 1926, between the above-named Company and said American and German Trustees.

NOTICE IS HEREBY GIVEN by the undersigned that, in accordance with Article V of said Indenture, the Fiscal Agent (Dillon, Read & Co.) of the undersigned under said Indenture has designated by lot for redemption on June 1, 1931, out of moneys to be paid to said Fiscal Agent before said date by the undersigned as and for a Sinking Fund, $300,000 principal amount of said 25-Year 6½% Sinking Fund Mortgage Gold Bonds, Series A, bearing the numbers listed below viz.:

BONDS OF SERIES A

(Each number preceded by the distinguishing letter "M")

M 17	2497	4072	5808	7448	10066	12089	13987	16304	19021	20792	23209	25034	27613
171	2505	4129	5851	7656	10070	12097	14191	16493	19065	20919	23688	25036	27763
434	2613	4177	5857	8060	10077	12127	14330	16502	19095	20968	23703	25289	27815
550	2616	4249	6019	8098	10560	12422	14481	16700	19160	21100	23745	25365	27985
619	2652	4255	6108	8144	10673	12436	14503	16810	19225	21115	23764	25381	28266
878	2672	4454	6109	8176	10820	12465	14695	17256	19290	21350	23773	25525	28267
885	2802	4536	6110	8228	10821	12518	14711	17314	19343	21497	23857	25527	28328
925	2931	4537	6111	8255	10862	12633	14746	17482	19435	21588	23939	25675	28457
934	2989	4595	6179	8272	10937	12767	14988	17498	19513	21676	24035	25941	28508
1087	3055	4749	6212	8308	11293	12863	15184	17523	19683	21691	24083	25965	28643
1097	3062	4829	6226	8458	11296	12865	15211	17632	19727	21840	24122	26037	28866
1113	3189	4894	6243	8596	11303	13092	15256	17820	19786	22011	24279	26147	28888
1356	3235	4914	6312	8602	11364	13330	15312	17880	19859	22081	24380	26873	28981
1382	3248	5018	6364	8702	11371	13335	15421	17898	19878	22507	24416	27029	29416
1441	3286	5176	6462	8714	11389	13425	15517	17925	19994	22674	24430	27099	29554
1562	3334	5213	6468	8803	11424	13456	15542	18337	20021	22722	24437	27146	29588
1615	3408	5237	6541	8856	11436	13585	15622	18497	20066	22740	24456	27150	29613
1697	3497	5318	7065	9281	11518	13602	15663	18671	20106	22912	24668	27178	29622
1805	3618	5407	7096	9327	11730	13797	15901	18728	20252	22980	24864	27228	29730
1806	3637	5552	7217	9375	11780	13799	16013	18740	20527	23043	24955	27236	29745
2119	3707	5616	7235	9482	11828	13805	16156	18941	20783	23155	24976	27475	29973
2453	3960	5619	7403	9661	11903								

NOTICE IS HEREBY FURTHER GIVEN by the undersigned that, in accordance with the provisions of Article II of said Supplemental Indenture, said Fiscal Agent of the undersigned under said Supplemental Indenture has designated by lot for redemption on June 1, 1931, out of moneys to be paid to said Fiscal Agent before said date by the undersigned as and for a Sinking Fund, $108,000 principal amount of said 25-Year 6½% Sinking Fund Mortgage Gold Bonds, Series C, bearing the numbers listed below, viz.:

BONDS OF SERIES C

(Each number preceded by the distinguishing letter "M")

M 53	428	1030	1939	3204	4459	5008	5881	7007	7616	8453	8880	9674	10420
89	535	1283	2080	3215	4477	5063	5902	7008	7655	8561	9164	9756	10441
286	649	1503	2504	3396	4570	5143	5944	7117	7814	8632	9243	9921	10508
320	811	1609	2513	3401	4645	5530	6038	7127	7954	8679	9474	10017	10517
350	944	1723	2626	3771	4801	5581	6039	7184	8025	8680	9538	10280	10529
354	971	1744	2640	4297	4849	5590	6096	7214	8033	8729	9556	10372	10695
361	986	1802	2862	4412	4855	5637	6234	7255	8109	8787	9572	10418	10711
373	1000	1821	2879	4416	4934	5674	6650	7295	8235				

Said Bonds so designated for redemption are payable on June 1, 1931, at the principal office of Dillon, Read & Co., 28 Nassau Street, New York City, at one hundred per cent. (100%) of the principal amount thereof, plus accrued interest to June 1, 1931, upon surrender of said Bonds with all appurtenant coupons maturing on and after June 1, 1931, provided funds for the purpose shall be deposited by the undersigned with said Fiscal Agent before said date. At the option of the respective holders of said Bonds so designated for redemption, the principal amount thereof and interest thereon may likewise be collected in London, England, at the office of J. Henry Schroeder & Co. in Pounds Sterling at the buying rate in London for sight exchange on New York City on the day of presentation for collection.

On April 21, 1931 Bonds of Series A of the previous drawings, bearing the following designating numbers, had not been presented for payment:

M 130	772	2125	7746	10641	14356	16901	18177	20473	23422	27375	28000
714	2048	5051	9756	12249	14708	18064	20175	20873	25560		

On April 21, 1931 Bonds of Series C of the previous drawings, bearing the following designating numbers, had not been presented for payment:

M 1231 1549 2289 3738 4549 5015 7632 7696 7995 8132 10439 10488

Vereinigte Stahlwerke A. G.

By **Dillon, Read & Co.**
FISCAL AGENT

Dated April 30, 1931.

Public Serv... of Northern...
1st Lien & R...
4½s, due...
Net earnings of ... managed Illinois ... 1930 were over ... Present intere... ments, $4,548,000 ... ommend these b... vestment.
Price 97...
Yield 4...
Circular on ...
Established ...
Edwin L. Lobd...
Investment Se...
209 South La Salle S...
Telephone Centr...

Established 1...
ALFRED L. ... & CO...
THOMAS CO... ARTHUR M. ... CHAUNCEY B. B... ROBERT M. C... WALTER W. CRA... JOHN A. STEVE...
MEMBERS NEW YORK STOCK E... CHICAGO STOCK E...
Conservative Ac... Invited
Ground Flo... 111 South La S... Telephone Centr... CHICAGO

NATION-WI... SECURITIES... SERIES B
The ... Investmen...
Seventy-... grade stoc... cluded in th... of this carefu... vised trust ... come from f... uted quarterl...
Price at ... About $6½...
Circular on...
WALTER FRE... & CO.
Investment Secu...
111 W WASHINGT... RANdolph 8...

6%
First Mortg... Collateral T... Notes
Secured by 110% ... lateral consisting ... mortgages on rea... located in the me... tan area of Chicago... Diversified as to si... of property, ma... maker and location...
Price 100 and accr... terest, to yield...
GREENEBAUM INVESTMENT...
Founded 1855
LaSalle and Madis...
CHICAGO

Frazier Jelke...
112 West Adams...
Members
New York Stock E...
New York Curb E...
Chicago Stock Ex...
Chicago Board of...
Chicago Ne...
Private Wire S...
Baltimore Boston ... Cincinnati Cleveland ... Dayton Detroit ... Mansfield Peoria P... Pittsburgh Providence ... St. Louis Toronto W...

ODD LO...
(10-20-50 Shares...
Purchasers secure div... tion. Buying and sellin... accepted for odd lots... as round lots (100 ... for cash or on m...
Information cheerfu...
James E. Be... & Co.
STOCKS BONDS COTTON
Members
Chicago Board of T... New York & Chicago Stock ... New York & New Orleans C... All Principal Excha...
Winnipeg New York—PRIVATE WIRES New Orleans
332 So. La Salle ... Wabash 274...

GUIDE

...ss of writer. Answers of ...eral interest will be mailed ...ddress letters to Investors' ...tch The Tribune believes ...e assumes no responsibility.

...1929. The class A and the ...e highly speculative.

...Republic.

...a Dominican Republic 8½ ...ustoms duty bond, due in ...ly advise what the rating ...l.

...minican Republic, situated ...t Indies, has an estimated ...of 1,002,486 [1927] com...sion races. Its chief prod... Low prices for this com... cocoa retarded any recov... from the depressed condi... have existed for several ...

...its economic unsettlement ...political disturbances in ...of 1930 and in September, ...pital was severely damaged ...

...mpany's external credit ...primarily based on treaty ...th the United States which ...c assistance in collecting ...g those customs revenues ...pledged to the servicing of ...

...national revenues have in ...rs shown a decline ...ther ...e satisfactory relation to ...t. The United States de... of commerce reported that ...ch, 1931, business condi... ...ained distinctly unsatisfac...

...ome $1½, due 1940, are ...a business man's invest...

Public Service Co. of Northern Illinois

1st Lien & Ref. Mtge. 4½s, due 1981

Net earnings of this well-managed Illinois company for 1930 were over $15,500,000. Present interest requirements, $4,548,000. We recommend these bonds for vestment.

Price 97.50
Yield 4⅝%

Circular on request

Established 1858

Edwin L. Lobdell & Co. Incorporated
Investment Securities
209 South La Salle St., Chicago
Telephone Central 7900

Established 1896

ALFRED L. BAKER & CO.

THOMAS COYNE
ARTHUR M. BETTS
CHAUNCEY B. BORLAND
ROBERT M. CURTIS
WALTER W. CRAWFORD
JOHN A. STEVENSON

MEMBERS
NEW YORK STOCK EXCHANGE
CHICAGO STOCK EXCHANGE

Conservative Accounts Invited

Ground Floor
111 South La Salle St.
Telephone Central 1474
CHICAGO

NATION-WIDE SECURITIES CO. SERIES B

The Ideal Investment Trust

Seventy-seven high grade stocks are included in the portfolio of this carefully supervised trust fund. Income from fund distributed quarterly by check.

Price at Market About 56½ per share
Circular on Request

WALTER FREEMAN & CO.
Investment Securities
111 W WASHINGTON ST
RANdolph 8140

6%
First Mortgage Collateral Trust Notes

Secured by 110% in collateral consisting of first mortgages on real estate located in the metropolitan area of Chicago.

Diversified as to size, type of property, maturity, maker and location.

Price 100 and accrued interest, to yield 6%

GREENEBAUM SONS INVESTMENT CO.
Founded 1855
LaSalle and Madison Sts.
CHICAGO

Frazier Jelke & Co.
112 West Adams Street

ODD LOTS
(10-20-50 Shares, etc.)

Purchasers secure diversification. Buying and selling orders accepted for odd lots as well as round lots (100 shares), for cash or on margin.

Information cheerfully given

James E. Bennett & Co.
STOCKS BONDS COTTON — GRAIN SUGAR RUBBER
Members
Chicago Board of Trade
New York & Chicago Stock Exchanges
New York & New Orleans Cotton Exch.
All Principal Exchanges
Wirings
New York—PRIVATE WIRES—California
New Orleans
332 So. La Salle Street
Wabash 2740

Wednesday, April 29, 1931.
Shares sold today.....3,200,000
Year ago.....4,500,000

NEW·YORK·STOCK·TRANSACTIONS

Wednesday, April 29, 1931.
Total sales, 1931 to date.....223,200,000
Total sales 1930 to date.....338,400,000

[The figures in brackets after name of stock are the present dividend rate.]

A

-Prev.1931- High.	Low.	Div.yld. pct.	Bid.	Asked.	Description. div. rate, $—	Sales.	High.	Low.	Close.	Net chge.
14¼	8½	...	6¼	5½	Abitibi Pow & P...	200	5½	5¾	5¾—	¼
36	25	...	27	30½	Abra & Stranac...	300	30	28	28 —	2
23½	15¾	10.0	15¾	15½	Adams Exp [1.60]	12,400	15¾	15	15½—	¾
92	83½	5.7	85¾	87½	Do pfd [5]	320	87¾	87	87 —	1
32¾	22¾	7.9	25¾	31	Adams-Millis [2]	100	25¾	28¾	25¾—	¾
23½	18	5.8	20	20½	Addressogra [1.40]	600	20	18¾	20 +	1½
11¾	5¼	...	6¾	8	Adv Rumely ...	500	6¾	6¾	6¾—	...
...	...	...	...	¾	Ahumada Lead ...	200	¾	¾	¾ —	...
109¾	79	3.7	79	79¾	†Air Reduction ...	9,300	80¼	78¾	79 —	1¾
15¼	7	3.3	13	12¼	Alaska-Juneau [.40]	23,600	12¾	11¾	12¾+	¼
...	8½	6¼	...	6¼	A P W Paper.....	200	6¼	6¼	6¼—	¼
12¾	6¾	...	6¾	6¾	Allegheny Corp....	5,900	6¾	6¾	6¾—	¼
50¼	34	16.2	34	40	Do pf ww [5.50]	300	34	34	34 —	....
59	34	16.2	34	39	Do pw40% [5.50]	100	34	34	34 —	....
40¼	38¾	5.1	39	35	†Allen-Bradley [1.80]	500	35	33	35 —	3¾
182¾	118	5.0	117	119	††Allied Chem [6]	18,700	120	116¼	118 —	3
42¾	28¾	6.9	29	29½	Allis-Chalmers [2]	3,200	29¼	28¾	29 —	¼
20	16½	....	....	10½	Amal Leather pfd.	200	15	13	13 —	7
20¾	13½	12.1	16½	17½	Amerada [2]	900	17¾	16½	17¾—	1¼
62¾	36	5.3	33	30	†Am B Note [2]....	200	30	27¾	29 +	¾
66¼	62	4.7	64¼	65	Do pfd [3]	10	64¼	64¼	64¼—	1¼
17¾	8	....	10¾	11	Am Beet Sugar pfd	30	11	11	11 —	¾
38	23½	8.0	23¼	30¾	Am Br Shoe [2.40]	600	20½	20¼	20¼—	¼
12¾	6¾	...	6¾	6¾	Am Brown B E...	2,900	6¾	6	6¼—	¼
63	38	22.6	32¼	45	Do pfd [7]	140	39	31	32¾—	3¾
120¾	106¼	5.6	111¾	111¾	†Am Can [4].....	59,500	112¾	110¾	111½—	2
38¾	19¾	15.8	19	20	Am Car & Fdy [3]	1,300	19¾	19¼	19¼—	¼
48¾	28¼	4.7	43	45	†Am Chicle [2]...	900	43½	43	43 —	1
21¼	13	10.8	13	13½	A-Colortype [1.40]	400	13	12¾	13 —	....
14¼	6½	....	5½	6	Am C Axle	1,600	6	5¾	5¾—	¼
33½	19	....	23¼	24	Am Europ Sec....	200	23¼	23¼	23¼—	1¼
51¾	29¾	25	29¼	29¾	Am Forgn Pow....	46,600	29¼	28¾	29 —	¼
90	74	7.2	83½	85	Do 6% pfd [6]..	200	83½	83¼	83¼—	¼
79½	56¾	12.3	58¾	59	Do 2d pfd [7]...	2,300	60	57¾	59½+	2¼
8	1¾	....	4¼	5	Am Hide & L.....	100	5¼	5¼	5¼+	¼
30	10¾	....	16	17½	Do pfd	200	17½	17	17 —	....
64	47¾	7.5	51	55½	Am Home P [4.20]	1,500	55½	55	55 —	1½
31¾	23½	12.0	22¼	26	†Am Ice [3].....	600	25½	25	25¾+	¼
26	12¾	....	13	14	Am Int Corp.....	4,300	14	12¾	13 —	1
12	9	....	....	¾	Am La France.....	200	¾	¾	¾ —	....
12	6	....	....	4½	Do pfd	20	4¼	4½	4½—	¾
30¾	17¾	11.1	16	17	Am Loco [2]	100	18	18	18 —	....
84¾	72¼	9.9	72¼	74¾	Do pfd [7]	200	74	73¾	74 —	....
43¾	31	4.1	33¼	33¾	Am M & F [1.40]	2,400	33¾	32	33¼—	½
7	3½	....	3½	3¾	Am Mch & Metals.	100	3½	3½	3½—	....
23¾	16¾	....	15	15¾	Am Metals	1,000	15¾	15	15 —	¾
39¾	10¾	....	10¾	11¼	Am Mut G pfd [7]	100	11	10¾	10¾—	¼
64¾	40¼	2.0	39¾	39½	†† Am Pw & L [1]	3,300	40¾	39¾	39½—	1¼
102	94¾	6.0	98	99	Do 6% pfd [6]..	300	99¾	98¾	99 —	....
21½	14¼	4.3	13¾	13¾	Am R&SS [.60]...	18,000	14	13¾	13¾—	¼
37¾	25¾	5.5	25¾	24¾	Am Roll Mills....	8,700	26	24¾	24¾—	1
66	46½	10.2	48	49	Am Safety Raz [5]	700	49	48	48 —	1½
9	6¾	....	6	6¾	Am Seating	200	6¾	6	6 —	....
42	34¾	14.7	35	36¾	Am Shipbldg [5]..	30	34¾	34¼	34½—	....
58¾	39½	16.7	39	39	Am Smelting [4]..	4,300	39¾	39	39¾—	¼
42¾	37	7.7	38¾	39¾	†Am Snuff [3].....	200	39¾	39¼	39¾+	¼
109¾	105	5.9	105¾	108	Do pfd [6].....	30	108	108	108 —	....
11½	4¾	....	4¾	4¾	Am Solv & Ch pfd	200	4¾	4¾	4¾—	¾
31½	17¾	16.7	18	18¾	Am Steel Fdys [3]	200	18¼	18	18 —	¾
109¾	103	6.8	102	103	Am Sugar, pfd [7]	100	103	103	103 —	....
11¾	7½	....	8½	9	Am Sum Tob.....	800	9	8¾	9 —	....
201¾	176¼	5.0	177¾	178¼	Am T & T [9].....	49,300	180¼	177¼	178 —	3½
128¾	104	4.3	118	120	Am Tobacco [5]....	1,000	119	118½	118¾—	1¾
127¾	104¾	....	122	123	Do B [5].....	7,100	123¼	121¼	122 —	....
105	90	6.4	90	90	Am Type Fo [8]..	200	85	80	80 —15	
110½	105	6.4	110	113	Am T Pdy pfd [7]	30	109	100	109 —	....
80¾	53¾	5.5	53½	54	Am Wat W [3]....	6,800	55¼	53	53½—	3
107	101¼	5.8	103¾	104¾	Do 1st pfd [6]....	100	103¾	104¼	103¾—	....
11¾	11¼	....	7¾	7¾	Am Woolen	500	7¾	7¾	7¾—	¼
30¼	21	....	26½	27	Do pfd	500	27¾	27	27 —	....
4	2	....	1¾	2	Am Writ P ctf....	800	2¼	1½	1½—	¼
18	12¾	....	11	12¾	Am W P pfd.....	100	12½	12¾	12¾—	....
6	3	....	4¼	4¾	Am Zinc	300	4¾	4¾	4¾—	....
40¾	26	....	30	31¾	Do pfd	600	31	30	30 —	1¾
45¾	28¼	5.5	27½	27¾	Anaconda [1.50]...	19,800	28¾	27¾	27¾—	1¾
29¼	22	4.4	23½	23½	Ana W & C [1]..	100	23½	23¼	23½ —	....
36	25	9.5	23	28	Anchor Cap [2.40]	500	25	24	24 —	2
19¾	13¾	....	13¾	13¾	Anchor Post	800	12¾	12¾	12¾—	2
18	10	....	10¼	11	Archer Dan	300	10¼	10¼	10¼+	¼
4½	2	....	2	2¾	Armour & Co A....	1,700	2¾	2	2 —	....
2¾	1¼	....	1¼	1¾	Do B	2,600	1¾	1¼	1¾+	¼
47	15¾	....	15	15¼	Do pfd	600	15¼	14¾	14¾—	¾
72	33½	16.7	33	45	Arh Dd pfd [7]..	600	42	41	42 —	¾
...	7½	3⅜	...	5⅜	Arnold Constable....	100	5¾	5¾	5¾—	....
28¼	5¾	25.0	8½	8¾	††Asso Apparel [2]	5,700	8½	7¾	8 —	¼
20¾	20	12.5	20	21	Asso D Gds [2.50]	600	20¾	20	20 —	....
97	85	6.3	95¾	97	Do 1st pfd [6]..	100	95½	95¼	95¾—	¼
209	173¾	4.7	171	172	Atchison [10]....	2,800	168¾	166	168 —	½
108¼	102¾	4.7	107½	107½	Do pfd [5].....	300	107¾	107	107¾+	¼
120	86	8.1	86	91	††Atl C L [7].....	100	86¾	86¼	86¼+	¼
30	20¾	....	16	20	Atl G & W I.....	200	20	19¾	19¾—	1
23¾	12¾	6.9	14¾	15	Atl Ref [11].....	6,000	15	14¼	14¾—	¾
54	39¾	11.1	34½	37	†Atlas Powder....	1,900	36¾	34	34¾—	3¼
15½	8¾	11.1	9	9¾	††Atlas Stores [1]	200	9¼	9¼	9¼—	¼
295½	101¾	2.1	190	102	††Aubrn Auto [4]	12,600	199	188¾	188½—	8¾
2¼	1¾	....	1¾	1¾	Austin Nichols	100	1¾	1¼	1¼—	¾
24¾	21	13.6	20¼	22	Do A [3].....	200	22	22	22 —	....
6¼	3	....	3¾	3¾	Aviation Cor.....	1,100	3¾	3¾	3¾—	....

B

-Prev.1931- High.	Low.	Div.yld. pct.	Bid.	Asked.	Description. div. rate, $—	Sales.	High.	Low.	Close.	Net chge.
27¾	15¾	10.9	16¼	16¾	Baldwin Loc [1.75]	1,300	16½	16¼	16¼—	¾
104½	88¾	7.5	85	91	Do pfd [7].....	400	90	90	90 —	1
87¾	56¼	6.5	60½	61	Balt & Ohio [5]..	4,100	62	59¼	60¼+	1¼
107	101¼	6.5	101¾	103	Bamberg pf [6.50]	150	102	102	102 —	....
66¾	54¾	6.5	50	54	Bangor Ar [3.50]	100	54	54	54 —	¾
10	4¾	....	....	4¾	Barker Bros.....	20	4¾	4¾	4¾—	¾
2½	1¼	....	1¼	2	Barnett Leather ..	300	1¾	1¾	1¾—	¼
14½	8	5.5	8¼	8¾	Barnsdall A [1]..	2,700	8¾	8	8¾—	¼
33	22	13.3	20¾	22½	Bayuk Cigars [3]..	60	22½	22¼	22½—	½
90	85¾	8.0	86½	87	Do 1st pfd [7]..	20	86½	86¼	86½+	½
81	65	5.8	69¼	70	Beatrice Cream [4]	300	69¾	69¼	69¾—	¼
62	50	5.8	51	52	Beechnut Pkg [3]	200	52	52	52 —	....
4	2½	....	2¾	3	Belding Bros.....	100	2¾	2¾	2¾—	....
25¼	15¾	6.3	16¼	16¾	Bendix Aviatn [1]	6,000	16¾	15¾	16¼—	¾
46¼	32¾	5.4	37	37¼	Best & Co [2]....	1,000	38	37¼	37¼—	¾
70¾	44¾	15.0	40¼	40½	Beth Steel [6]....	118,500	45¾	40¼	40¾—	¾
123¾	111¼	6.4	107¾	108	Do 7% pfd [7]..	300	110¼	108¼	108¾—	3
29	20	7.5	19¼	20	Blaw Knox [1.50]	900	20	20	20 —	....
95	85¾	7.9	89	94	Bloom Bros pf [7]	90	89	89	89 +	3¾
45½	20¾	4.7	33	34	Bohn A & B [1.50]	1,300	33½	32¼	33¼ —	....
66¼	66	6.6	59¾	61	†Bon Ami A [4]..	100	61	61	61 —	¾
76½	65¾	4.6	64¾	65	Borden Co [1]....	11,500	65¾	64¼	64¾—	2
20¾	18¾	5.6	18	19	Borg Warner [1]..	6,200	19	17¾	18½—	¼
23¾	14¾	10.7	13¾	14	†Briggs Mfg [1.50]	11,000	14½	13¾	13¾—	¾
24½	16½	11.1	18	22	Briggs & Stratt [2]	100	18	18	18 —	¾
69¾	54¾	7.6	55	55¾	Brkln Man Tr [4]	4,100	55¾	53¼	55 —	1¾
58	32	9.1	54½	55¾	Brkln Un Gr Tr ..	1,500	55	55	55 —	....
120¾	103	4.7	106	107	Brkln Un Gas [5]	1,600	109	105	107 —	....
9¼	5¾	....	4¾	5	Bruns Term	600	5¼	5	5 —	¼
20¾	13	8.0	12	13	Bucyrus & Erie [1]	2,800	13½	12	12¾—	¾
34¾	21¾	10.4	23	23½	Do ev pfd [2.50]	600	23	22¾	23¼—	¼
13	7¼	14.3	7¼	7¾	Budd Wheel [1]....	1,900	7¾	7¾	7¾—	¼
23	10¾	....	10¾	11	Bullard Co	300	10½	10¼	10¼—	¾
15¾	9¾	16.7	9	9¼	Bulova Wtch [1.50]	1,800	9¼	9¼	9¼—	¼
32¼	21¼	4.4	21¼	22½	†Burr Add Mch [1]	2,700	22¾	21¾	21¾—	1¼
85	22	....	23	33	Burns Bros pfd ctf	10	35	35	35 —	....
21	17	17.8	16	19	Bush Term [2.50]..	500	19¾	19	19 —	¾
104	70	9.7	72	74	Do deb [7].....	10	72	73	72 —	2
113	100	7.4	95	97	Bush T Bld pfd [7]	10	95¼	95¼	95¼—	4¼
20¾	12¾	....	12½	13	Butterick	600	13¾	13¼	13¾—	¾
69¾	35¾	....	34	34¼	Byers A M.....	14,200	36¾	33½	34¼—	2½

C

-Prev.1931- High.	Low.	Div.yld. pct.	Bid.	Asked.	Description. div. rate, $—	Sales.	High.	Low.	Close.	Net chge.
53	23¼	8.0	23½	24¼	Cal Pack [2].....	3,100	26¼	24	24 —	2¼
43¾	36¾	....	33	33½	Cal & Aris	1,100	36¼	33¼	33½—	4¼
11¾	7¾	....	7½	7¾	Cal & Hecla.....	1,500	8	7¾	7¾—	¼
40¼	29¾	8.6	35¼	36½	Can Dry G Ale [3]	1,200	36¼	35¾	36 —	¼
45¾	34¼	7.4	34½	35	Can Pac [2.50]....	3,300	34¾	34¼	34¾—	¼
25	17¾	8.0	20¾	22	Cannon Mls [1.60]	400	21	20¾	20¾—	¼
16	9½	....	12¾	14½	Can Adm Ltd.....	600	13¼	13	13¾—	¼
131½	75½	8.0	74¾	75	Case J I [6].....	56,800	76¼	74	75 —	2¼
116	110¼	6.7	105	108¾	Do pfd [7] ctf....	100	105	105	105 —	5½
55½	26¾	10.7	27	27¼	Caterpr Trac [3]..	4,200	28¾	27¼	27½—	2¾
4	2¼	....	2¼	2¼	Cavan Dobbs.....	30	2¼	2¼	2¼—	¼
26	23	....	20	22¾	Do pfd.....	50	20¼	20¼	20¼—	2¼
13¾	4½	....	5¾	6	Celotex et	200	6	6	6 —	....
24½	19	7.5	18	21¾	Cent Aguirre [1.50]	400	20	19	20 +	½
31¾	25¼	....	25½	26¼	Cent Rib Mills....	600	3½	3½	3½—	¼
15¾	7¾	9.4	16¼	17	Cer des Pas [1.50]	6,700	17	16	16 —	¾
7¼	2¼	....	3½	4	Cert Products.....	700	3¾	3½	3½—	¼
9	5¾	....	9	9	Checker Cab.....	1,700	9	9	9 —	....
53¾	40	7.5	39¾	41	Ches Corp [4]....	1,400	41	40	40 —	1¾
44¾	38¼	6.6	38¼	38¾	Ches & O [2.50]..	3,000	39	38¾	38¾—	1¼
23	5	....	11	2	Chi Alton.....	100	1¼	1¼	1¼ —	....
45¾	29	12.3	30¼	31	C & N W [4].....	1,200	30¼	30	30¼—	1¼
7¾	4¾	....	5	5	Chi Gt W.....	100	5	5	5 —	....
26¾	19¼	5.0	19¼	20	Do pfd [1].....	1,000	20¼	19¼	20 —	1
6¾	3¾	....	4¾	5	C M St P & P.....	1,000	4¾	4¾	4¾—	....
15¾	7¾	....	7¾	8	Do pfd.....	1,890	8¼	7¾	8 —	....
15¾	6¾	....	7	7¼	Chi Pneu Tool.....	1,700	7¼	6½	7 +	¼
35	18	....	17¾	18	Do cv pfd.....	300	18	17¾	18 —	....
65¾	43¾	10.0	46	48	C E I & P [5].....	300	46	45½	46 —	....
101	91	7.8	90	91	Do pfd A [7].....	200	90½	90	90 —	1¾
12¾	10½	....	10¾	11	Chick Cot Oil.....	200	10¾	10¾	10¾—	....
33¾	19¼	13.0	20½	20¾	Chile Cop [1.50]..	2,700	20¾	18½	20¼—	1¾
36	25	6.0	20	25	Chile Cop [1.50]....	40	25	25	....	....
25¾	15¾	5.9	16¾	16¾	Chrysler Mot [1]..	25,900	17¼	16¾	16¾—	¼
4¾	3½	....	3¾	3¾	City Stores.....	300	3¾	3¾	3¾—	....
37¾	32½	11.9	31	33	††City I & F [3.60]	400	33	30¼	32 —	1¼
97¾	87¼	....	87½	88½	Do pfd A [6.50]..	90	88¾	81¼	87½—	1½
170	142¾	4.9	143¾	145½	†Coca Cola [7] ..	2,000	145¾	143¼	144 —	1¼
52½	50½	5.8	51¾	52½	Do A [3].....	700	52½	51¾	51¾—	¾
50¾	43½	5.7	44	45	Colg Palm P [2.50]	500	45	44	44 —	½
17¾	9	....	10	10¼	Collins & Aikman....	600	10	9¾	10 —	½
74¼	72	9.7	71	74	Do pfd [7].....	400	72	71½	71½—	1
10¾	8¾	....	8½	8¾	Col Beacon Oil....	300	8¼	8½	8½—	....
32¼	16	....	15¾	15¾	Colo Fuel	400	15¾	15¾	15¾—	¾
115	90	8.9	....	102¾	Do pfd [8].....	10	90	90	90 —	....
11¾	6½	7.7	66	66¾	†Col Carb [5]....	4,700	67¼	63¼	66½—	3¾
45¾	32¾	5.4	37	37¼	Best & Co [2]....	1,000	38	37¼	37¼—	¾
70¾	44¾	15.0	40¼	40½	Beth Steel [6]....	118,500	45¾	40¼	40¾—	¾
123¾	111¼	6.4	107¾	108	Do 7% pfd [7]..	300	110¼	108¼	108¾—	3
29	20	7.5	19¼	20	Blaw Knox [1.50]	900	20	20	20 —	....
95	85¾	7.9	89	94	Bloom Bros pf [7]	90	89	89	89 +	3¾
45½	20¾	4.7	33	34	Bohn A & B [1.50]	1,300	33½	32¼	33¼ —	....
66¼	66	6.6	59¾	61	†Bon Ami A [4]..	100	61	61	61 —	¾
76½	65¾	4.6	64¾	65	Borden Co [1]....	11,500	65¾	64¼	64¾—	2
20¾	18¾	5.6	18	19	Borg Warner [1]..	6,200	19	17¾	18½—	¼
23¾	14¾	10.7	13¾	14	†Briggs Mfg [1.50]	11,000	14½	13¾	13¾—	¾
24½	16½	11.1	18	22	Briggs & Stratt [2]	100	18	18	18 —	¾
69¾	54¾	7.6	55	55¾	Brkln Man Tr [4]	4,100	55¾	53¼	55 —	1¾
58	32	9.1	54½	55¾	Brkln Un Gr Tr ..	1,500	55	55	55 —	....
120¾	103	4.7	106	107	Brkln Un Gas [5]	1,600	109	105	107 —	....
9¼	5¾	....	4¾	5	Bruns Term	600	5¼	5	5 —	¼
20¾	13	8.0	12	13	Bucyrus & Erie [1]	2,800	13½	12	12¾—	¾
34¾	21¾	10.4	23	23½	Do ev pfd [2.50]	600	23	22¾	23¼—	¼
13	7¼	14.3	7¼	7¾	Budd Wheel [1]....	1,900	7¾	7¾	7¾—	¼
23	10¾	....	10¾	11	Bullard Co	300	10½	10¼	10¼—	¾
15¾	9¾	16.7	9	9¼	Bulova Wtch [1.50]	1,800	9¼	9¼	9¼—	¼
32¼	21¼	4.4	21¼	22½	†Burr Add Mch [1]	2,700	22¾	21¾	21¾—	1¼
85	22	....	23	33	Burns Bros pfd ctf	10	35	35	35 —	....
21	17	17.8	16	19	Bush Term [2.50]..	500	19¾	19	19 —	¾
104	70	9.7	72	74	Do deb [7].....	10	72	73	72 —	2
113	100	7.4	95	97	Bush T Bld pfd [7]	10	95¼	95¼	95¼—	4¼
20¾	12¾	....	12½	13	Butterick	600	13¾	13¼	13¾—	¾
69¾	35¾	....	34	34¼	Byers A M.....	14,200	36¾	33½	34¼—	2½

C

-Prev.1931- High.	Low.	Div.yld. pct.	Bid.	Asked.	Description. div. rate, $—	Sales.	High.	Low.	Close.	Net chge.
53	23¼	8.0	23½	24¼	Cal Pack [2].....	3,100	26¼	24	24 —	2¼
43¾	36¾	....	33	33½	Cal & Aris	1,100	36¼	33¼	33½—	4¼
11¾	7¾	....	7½	7¾	Cal & Hecla.....	1,500	8	7¾	7¾—	¼
40¼	29¾	8.6	35¼	36½	Can Dry G Ale [3]	1,200	36¼	35¾	36 —	¼
45¾	34¼	7.4	34½	35	Can Pac [2.50]....	3,300	34¾	34¼	34¾—	¼
25	17¾	8.0	20¾	22	Cannon Mls [1.60]	400	21	20¾	20¾—	¼
16	9½	....	12¾	14½	Can Adm Ltd.....	600	13¼	13	13¾—	¼
131½	75½	8.0	74¾	75	Case J I [6].....

HOG PRICES DIP TO LOWER POINTS; RECEIPTS LARGE

Cattle Off as Offerings Exceed Demand.

CHICAGO LIVE STOCK

HOGS.

Receipts, 21,000; shipments, 1,000.

Bulk of sales	$6.35@6.70
Heavy butchers	6.15@6.75
Butchers, 180@250 lbs.	6.00@7.30
Medium weights	6.85@7.15
Heavy and mixed packing	5.75@6.00
Rough and heavy packing	5.25@5.75
Light, 100@150 lbs.	7.00@7.30
Selected, 140@150 lbs.	7.00@7.25
Pigs, inferior to best	5.25@6.00

CATTLE.

Receipts, 12,000; shipments, 3,000.

Range steers, 1,000@1,500 lbs.	$8.75@9.75
Good to choice, 1,650@1,450 lbs.	7.50@9.50
Poor to choice, 700@1,000 lbs.	5.75@9.50
Bulk of sales	7.00@8.75
Low grade killing steers	4.75@5.50
Fat cows and heifers	4.35@8.75
Canners and cutters	3.25@4.25
Calves, poor to choice	5.00@8.50
Bulls, fair to best	6.00@6.00
Stockers and feeders	5.00@7.75

SHEEP AND LAMBS.

Receipts, 14,000; shipments, 6,000.

Wethers, poor to choice	$4.00@6.25
Ewes, poor to choice	2.00@3.75
Yearlings, poor to choice	5.50@8.00
Fed western lambs	8.75@10.00
Native lambs	8.25@10.00
Western shearing lambs	8.00@8.85

COMPARATIVE PRICES.

HOGS—Bulk of sales yesterday, $6.35@7.10. One month ago 7.05@7.95. One year ago 9.05@10.10. Top yesterday, $7.30; average, $6.75.

CATTLE—Bulk of sales yesterday, $7.00@8.75. One month ago 7.75@10.00. One year ago 10.00@12.50. Top yesterday, $9.50; average, $8.75@10.50.

SHEEP—Fed western lambs, $8.75@10.00. One month ago 8.75@9.50. One year ago 8.75@10.15. Top yesterday, $10.00; average, $9.25.

Estimated receipts at Chicago today: Cattle, 6,000; hogs, 22,000; sheep, 12,000.

The hog market took another dip yesterday, this time coming within a nickel of the lowest level since December, 1922. Prices were only 25@50c above the bottom that year, which was the lowest spot for hogs since 1915. Medium and weighty butchers were off mostly 10@15c, while light weights were generally 25@30c lower and in some instances at the close showed losses of 35@40c.

The extreme top declined 20c at $7.30, while the general average declined 15c at $6.75. Top hogs in February of this year were down to $7.25 and the daily average at the low point was $6.10.

September Hogs Bring $8.00.

Three carloads of September medium hogs averaging 210@260 lbs and one load of heavy grades averaging 260@310 lbs were sold at $8.00 on the futures market yesterday. May light were bid $7.75, June light were offered at $8.40 and bid $8.25, while September offers were $8.25 and bids at $7.50. On the "to arrive" market light weights for today's delivery were bid $7.15. Mediums carried bids of $6.75 and heavy grades were bid $6.50.

Cattle offerings exceeded trade requirements again yesterday and additional price losses were recorded, bringing the general market 25@50c under last week's close, while some of the yearlings show 50@75c loss for the week. Fancy yearling steers topped at $9.75, averaging 963 lbs, while well finished 1,176 lb steers were sold at $9.50 and 1,514 lb steers brought $9.25.

Lamb Market Erratic.

The lamb market was extremely erratic yesterday, opening slightly higher on shorn lambs and then slumping unevenly on all classes. Wool stock exceeding 98 lbs in weight showed most of the weakness toward the finish, some of the extreme weights selling 35@50c lower. Most wool lambs changed hands on a steady to 15c lower basis at $9.25@9.65. Top to shippers stopped at $9.85 and city butchers paid up to $10.00.

Tri-Utilities Corp. Reports $1,362,510 Profit for 1930

Tri-Utilities corporation and subsidiaries reported for 1930 consolidated net income of $1,362,510, equal to $2.01 a share on the common stock outstanding at the end of the year, compared with $1,420,725, or $2.51 a share in 1929. G. L. Ohrstrom, president, said that consolidated earnings of the corporation and subsidaries will not be affected by the temporary suspension of dividends by Oklahoma Natural Gas corporation and American Natural Gas corporation.

COTTON PRICES LOWER

There was enough liquidation and general pressure in the cotton market yesterday to carry prices down and close them at practically the low point, with losses on Chicago futures at 4@15 points, with New York off 10@14 points and New Orleans 11@16 points, October in all markets being the weakest. Spot prices were off 15 points in New York, bringing it down to 9.80c, or the same as Galveston, while New Orleans, with a drop of 10 points to 9.70c was at the same level as Houston. Liverpool closed 6@7 points net lower with spot sales of 8,000 bales. Prices follow:

CHICAGO MARKET.

	High.	Low.	Close.	Prev. close.	Last year.
May	10.06	10.05	10.05	10.10	16.07
July	10.32	10.21	10.23	10.33	16.20
October	10.65	10.54	10.52	10.67	14.96
December	10.86	10.77	10.77	10.90	15.10
January	10.97	10.90	10.91	10.99	.....

NEW ORLEANS MARKET.

	High.	Low.	Close.	Prev. close.	Last year.
May	9.99	9.91	9.91	10.04	16.03
July	10.23	10.17	10.13	10.23	16.14
October	10.55	10.43	10.43	10.59	14.83
December	10.77	10.65	10.65	10.81	14.95
January	10.87	10.78	10.78	10.93	14.99
March	11.00	10.99	10.99	11.14	15.14

NEW YORK MARKET.

	High.	Low.	Close.	Prev. close.	Last year.
May	9.96	9.82	9.82	9.96	16.40
July	10.19	10.07	10.07	10.19	16.49
October	10.52	10.42	10.42	10.53	15.11
December	10.76	10.67	10.67	10.77	15.21
January	10.88	10.77	10.78	10.88	15.36
March	11.08	10.99	10.99	11.10	15.16

EGG FUTURES RALLY

Dropping sharply at the opening, November eggs staged a rally and recovered to close unchanged on the Chicago Mercantile exchange yesterday. Butter futures were off ½c at the close. Potatoes were unchanged to 2c lower. Potato information is lacking and trading quiet. Sales: Butter, 64 cars; eggs, 93 cars; potatoes, 4 cars. Deliveries: Butter, 5 cars; eggs, 10 cars. Prices follow:

BUTTER.

Stor stds—	Open.	High.	Low.	Close.	Prev. close.
Nov.	24¾	24¾	24¼	24¼	24½
Fresh stds—					
April	23	23	23	23	23¾
May	22	22	22	22	23¾
June	22½	23½	22½	22½	22¾

EGGS.

Rstg stds—	Open.	High.	Low.	Close.	Prev. close.
Nov.	20¼	20¼	20	20¼	20¼
stor pk firsts—					
April	17¾	17¼	17	17¼	17¾

POTATOES.

Idaho russet—	Open.	High.	Low.	Close.	Prev. close.
Oct.	$1.52	$1.52	$1.52	$1.52	$1.54
Round white—					
Oct.	1.05	1.05	1.05	1.05	1.05

NEW YORK BOND TRANSACTIONS

Wednesday, April 29, 1931.

Total sales, par value.....$10,000,000 Total sales 1931 to date..$ 908,000,000
Year ago.....11,000,000 Total sales 1930 to date.. 1,020,000,000

UNITED STATES GOVERNMENT WAR LOANS.

Sales in thous.	Issue—	High.	Low.	Last.	Net chge.	Closing— Bid.	Asked.	Apri 30, Yield.	1930.
33	Liberty 3½s, 1932-'47	101.30	101.27	101.28+	.1	101.28	101.29	1.78	100.00
26	Liberty 1st c 4¼s, 1932-'47	102.28	102.27	102.28	...	102.27	102.28	1.64	101.12
213	Liberty 4th 4¼s, 1933-'38	104.5	104.2	104.2	— .2	104.3	104.4	2.50	101.24
10	U S Treasury 4¼s, 1947-'52	112.15	112.13	112.15+	.1	112.11	112.14	3.28	111.9
111	U S Treasury 4s, 1944-'54	108.8	108.5	108.6	...	108.5	108.7	3.25	107.10
30	U S Treasury 3¼s, 1946-'56	106.7	106.6	106.7	+ .1	106.4	106.6	3.23	.....
3	U S Treasury 3¼s, 1943-'47	102.7	102.7	102.7	+ .1	102.4	102.6	3.17	100.14
8	U S Treasury 3¼s, 1940-'43	101.29	101.26	101.26	— .2	101.26	101.29	3.14	100.14
65	U S Treasury 3¼s, 1941-'43	101.29	101.28	101.28	...	101.27	101.28	3.16	.....

Note—Fractions on United States government bonds, including net changes, are quoted in thirty-seconds of 1 per cent.

No. thous.		High.	Low.	Close.
4	McCrorySts 5½s '41	90	98½	98½
17	McKesson&R5½s '50	77	76½	77
6	Manati Sug 7½s '42	21¾	21¼	21¼
6	ManhattRy cods'90	55	54½	55
1	Manila Elec 5s '53	95	95	95
1	Market&St 7s '40	94½	94½	94½
5	Mead 6s A '45	87	87	87
1	Metro Edi 5s '53	108¼	105¼	105¼
7	do 4½s ser D '68	102¾	102¾	102¾
5	Midvale 5½ 5s '40	102¾	102½	102½
16	MidlRy&Lt 6s '61	102½	102¼	102¼
3	Mil&Nlst ex4½s '34	100¾	100¾	100¾
16	MilwSp&NW 4s '47	94	93¾	93¾
11	MStP&SSM 6½s '31	98¾	98¼	98¼
1	do 1st5½s ser B '78	96	96	96
8	do 4s '38	86¼	86	86
7	MK&T pr 6s A '62	98¾	98¼	98½
3	do 1st 4s '90	88½	88	88
1	MoPac1st rfg5s A '65	86¾	86½	86½
23	do 1st&refg5s ser '77	83¼	81¼	82¼
10	do 1st&refg5s serG '78	83	83	83
8	do1st&refg5s serH '80	83¼	81	81
198	do 1st&ref 5s I '81	83½	81½	82
17	do gen 4s '75	50½	50¼	50¼
21	Mohk&Ohio 5s '38	74½	74½	74½
12	MontPw 5s ser A'43	104¾	104¾	104¾
5	do deb 5s '02	101	101	101
2	Morris&Es5s secA'55	100¾	100¼	100¼
1	do 3½s 2000	83½	83½	83½
2	Mortrace Rd 5s '32	99	99	99
5	Nassau&Scon 6s '43	94	92¾	94
9	NashCh&StL 4s '78	93¼	92¾	93¼
1	NashF&S 5s '37	103¾	103¾	103¾
3	Nassau Elec 4s '51	51½	51½	51½
62	NatDairyPr 5½s	101¾	101¾	101¾
10	NatRRMex 4½s '26	3	3	3
2	NewEng&R 4s '45	91¼	91¼	91¼
2	NewOrP:Se 5s A '52	93¾	93¾	93¾
15	do 5s B '55	93¼	93¼	93¼
5	NewOTMex5½s '49	102¼	102¼	102¼
1	NYC&HR deb 6s '35	106¼	106¼	106¼
3	do 5s 2013	105¼	105¼	105¼
3	do rfg&imp4½s 2013	97¾	97¾	97¾
47	do rf&imp4½s2013m	97¾	97¾	97¾
20	do con 4s '98	93¾	93¼	93¼
1	do rfg 3½s '97	85	85	85
3	do L&Sa col tr3½s'98	82¾	82¾	82¾
1	NYC&StL 5½s A '74	75¾	75¾	75¾
3	do 1st 4s '37	90¼	90¼	90¼
3	NewYDkCo 4s '51	79¼	78½	78¾
3	NYEdison 6½s '41	115¾	115¼	115¼
6	NYGELH-P pm4s'40	112	111¾	111¾
3	NYL&W 5s '73	90½	90¼	90¼
6	NYH&H cv 6s '48	105¾	105¾	105¾
4	do 4½s '67	113¾	112¾	112¾
3	do deb 4s '56	91	91	91
8	do deb 4s '56	94¾	94¼	94¾
5	NYTrapRock 6s '46	103¾	103½	103¾
4	NYW&Bos 4½s '46	101¼	100¾	100¾
5	NiagFaPow 6s '32	78¾	78¼	78½
4	NiSt&SpI ref5s'01	101	101	101
10	Norf&Soulst 5s '41	97½	97½	97½
1	NorfSou ref5s '61	85	85	85
10	Norf&W gen 6s '31	104	104	104
30	do div 4s '44	99	99	99
1	do Poca 4s '41	98¾	98¾	98¾
3	NAmCement6½s '40	98¾	98¾	98¾
47	NAmerican 5s '61	98¾	98¼	98¾
2	NAmEdi deb5s aA'57	43	43	43
2	do deb 5½s ser3 '62	104¼	104¼	104¼
5	Sierra&SFPw 5s'49	105	105	105
3	Silesian Am 7s'41	77¾	77¾	77¾
33	Sinclair Oil 7s '37	93	91¼	91¼
14	do 6½s '38	86½	85	85¼
12	do Crude 5½s '38	102	101¼	101½
6	do Pipe Line 5s '42	100¾	100½	100¼
1	Smith A O 6½s '33	102¾	102¾	102¾
10	SolvayAmInv 5sA'42	96¼	96¼	96¼
6	SoBellT&T 5s'41	106	105¾	106
2	So Pac cvt 5s '34	102¾	102¾	102¾
17	do 4½s '69 w war	93¾	93½	93¾
91	do 4½s '81	92¼	91	92
7	do col tr 4s '49	92½	92½	92½
11	do 7s '49	118½	118½	118½
1	GelsenkirchenM6s'34	93	93	93
25	GerCentABk 7s '50	92	90¾	92
23	do 6s '60 July	79½	78	79½
26	do 6s '60 Oct	79¼	78	79¼
20	do 6s '38	85¾	83½	85¾
56	GermanEL 7s '49	105	104¾	105
181	do Intl 5½s '65	79	78¾	79
5	Ger G E 6½s '40 cw	95¾	95¾	95¾
12	do 6s '48	89	88¾	88¾
3	GtCEPwJapan'44	99¼	99¼	99¼
3	do 6½s '50	95	95	95
5	Greek Govt 6s '68	86	85¾	85¾
2	Haiti Rep 6s '52	90	90	90
1	Hamburg St 6s '40	89¾	89¾	89¾
4	Hargrave 6s '49 cw	82	82	82
1	Heidelberg 7½s '50	94¼	94¼	94¼
8	HollandALine 6s '47	58	58	58
6	Hungary 7½s '44	100	99¾	99¾
11	Hungarian M 7½s '43	90¾	90	90
2	Hoesler Steel 6s '48	78¾	78¼	78½
1	Irish F S 5s '60	105¾	105¾	105¾
5	ItalianC c 7s s A'37	97½	97	97
11	do 7s ser B '47	93½	93	93
12	Italian P U 7s '52	94½	93¾	93¾
116	Italy 7s '51	99¾	99¾	99¾
14	Jap Govt 6½s '54	105¼	105	105¼
47	do 5½s '65	95½	95	95½
2	JugoslavRlCk 7s '57	83½	83½	83½
14	Karstadt R 6s '43	68¾	68¾	68¾
38	Uni Drug Del 5s'53	100½	100	100¼
16	U S Rubber 5s'47	85	84	85
4	Utah L& Tr 5s'44	99¾	99	99¼
6	Utah P & Lt 5s'44	103	102½	102½
11	Util Pw&Lt 5½s'47	75¾	74½	74½
18	do deb 5s '39 w war	66¼	65¾	65¾
4	Va Ry 5s '62	105¾	105¾	105¾
4	Va Ry & Pw 5s'34	103½	103½	103½
5	Wabash 1st 5s '30	103¼	103	103
15	do 2d 5s '39	102½	102¼	102¼
1	do 4½s C '78	65	65	65
1	do 4s D M dir '89	88¾	88¼	88¼
9	Walworth 6s '45	69¼	69¼	69¼
1	do 6½s '35 w war	84	84	84
69	WarnBrP cv deb6s'39	42	40	41
1	W Pa Pw 5½s'53	106½	106½	106½
45	West Shore 4s 2361	93¾	93¾	93½
1	do reg 4s 2361	93	93	93
9	Western Elec 5s '44	106¼	105¾	106¼
22	Western Md 4s '52	78½	78	78¼
17	do 5½s '77	91¾	91	91
3	Western Pac 5s '46	75	75	75
3	Western Un 6½s'36	110	109¾	109¾
1	do gold 5s '51	101½	101¼	101¼
10	do gold 5s '50	103¾	103	103¾
12	Whlg&LkErie 4s'49	90	90	90
5	Whlg Steel 5½s'48	102¼	101	101
2	do 1st ref 4½s'53	85	85	85
5	WhiteEOil 5½s'37	ww 102	102	102
3	WhiSewMch 6s'36	46¾	46¾	46¾
1	Wilkesbar&E 1st5s'42	45¼	45¼	45¼
2	Willys-Overld 6½s'33	99½	99½	99½
10	Wilson & Co 1st6s'41	99¾	99¾	99¾
1	Winch Arms 7½s'41	28¾	28¾	28¾
4	Wis Cen gen 4s'40	45¾	45¾	45¾
28	Wynn&AT 5s'78	100¾	100¼	100¼
50	do 5s B '70	100¾	100¼	100¾

FOREIGN.

9	AbitibiP&P 5s'53	50	46	46
5	Akershus S F 5s'63	96¾	96¾	96¾
1	Antioquia 7s A '45	49	49	49
1	do 7s C '45	49	48	48
5	do 7s C '45	49	48	48¾
1	do 7s D '45	49	48	48
12	do 7s 2d ser '57	46	45½	45½
24	Argen Govt 6s A '57	89¾	88	88
14	do 6s B '57	89	88	89
7	do s f 6s '39 June	90	88	90
10	do s f 6s '39 Oct	90	89	89½
6	do s f 6s '60 May	90	88	90
12	do s f 6s '60 Sept	90	87	90
2	do s f 6s '60 Oct	90½	89½	89½
22	do s f 6s '61 Feb	90	87¼	90
17	do s f 6s '61 May	90	87	90
10	do 5½s '62	85	84¾	85
1	do 5s '45	88½	88½	88½
20	Australia 5s '55	90	90	90
22	do 5s '57	61¼	61	61
21	do 4½s '56	53	51½	52½
4	Austrian Gov 7s '43	107	106½	107
9	do s f 7s '57	96	95¾	95¾
8	Batavian Pet 4½s '42	93¾	93¾	93¾
36	Belgium 7s '55	114½	113½	113½
18	do 7s '56	110¼	110¼	110¼
6	do 6½s '49	110½	110¾	110¾
46	do 6s '55	104	103½	104
2	Bergen 5s '49	99¾	99¾	99¾
10	Berlin 6s '58	77	75¼	78½
6	Berlin Elec 6½s'51	83½	83	83
12	do 6½s '59	83	83	83
66	do 6s '55	78¾	77¾	77¾
7	Bolivia Rep 8s '47	32	30	30
16	do 7s '58	22½	22½	22½
2	do 7s '60	20	20	20
53	Brazil 8s '41	62	58	62
111	do 6½s '26-'57	52	49	52
52	do 6½s '27-'57	52	49	51½
48	do Cent Ry 7s '58	51	41	51
2	Breda Ern 7s'54 ww	64½	64½	64½
4	Bremen 7s '35	98¾	98¾	98¾
33	Brisbane 5s '57	55	52	54
3	do 5s '58	53¾	53¾	53¾
42	Budapest 6s '62	73¼	72½	72½
42	Bue Aires 6½s B '55	81	80¼	80½
105	BueAiresProv 6s'61	69	67	67
10	do 6½s '61	67	66¾	67
3	Bulgaria s f 7½s'68	79½	79	79
7	Caldas 7½s '46	63	60¾	60¾
64	Canada 5s '52	106½	105¾	106½
6	do 4½s '36	102¾	103¼	102½
15	do 4s '60	94½	94½	94¾
1	Carlsbad 8s '54	107¾	107¾	107¾
8	Cauca Valley 7½s'46	65	64	64
12	Chile 7s '42	82¾	80	82¾
31	do s f 6s '60	71	67	71
21	do s f 6s Jan '61	71	68	71
12	do s f 6s Feb '61	70	68	70
4	do s f 6s Sept '61	70¾	68	70¾
14	do s f 6s Mar '62	71	68	68
28	do s f 6s May '62	70¾	69	70½
1	Chile Mtg Bk 6½s'51	73	73	73
13	do 6½s '57	74	73	73
4	do 6s '61	66½	65	65
9	do 6s '62	68	68	68
5	CnileanCMun 7sA'60	70½	70¾	70¾
28	Chinese 5sHuKug '51	25¼	23½	23½
45	Colum Rep 6sJan'61	60	59	59
23	do 6s Oct '28-'61	63½	58½	63½
3	Colom AgMBk 6s'47	60	60	60
1	do s f 6s '48	61	61	61
9	Cologne 6½s '50	85	85	85
6	ConsldAr sf 6½s A'58	77½	77½	77½
6	Copenhagen 5s '52	100¾	100¾	100¾
3	do 4½s '53	96¾	96¾	96¾
3	Cordoba City 7s'37	60	60	60
3	Cordoba Prov 7s'42	75	75	75
20	Costa Rica 7s'51	65	65	65
25	Czecho-Si Rep 8s'51	110	110	110
4	do 8s B '52	110	110	110
6	CubaExt 5s'04-'44	95½	95¾	95¾
2	Cundinamar 6½s'59	54¾	54¾	54¾
8	Denmark 6s '42	106	105¾	106
1	do 5½s '55	101½	101¼	101¼
12	do 4½s '62	96¾	96¾	97¼
1	do 5½s '53	99½	99½	100
2	Dom R 5½s 2d s '40	89½	89½	89½
9	Duke Pr P 6s '60	104½	104½	104½
1	Dutch E Ind 6s '47	101½	101½	101½
13	do 6s '62	101¼	101¼	101¼
1	EFGermans6½s'50	80	80	80
2	do 6½s '53	81¾	81¼	81¼
15	El Salvador 8s '48	105	104½	105
6	Estonia 7s '67	63	62¼	62¼
15	Fiat s f d 7s '46 ew	80½	80½	80¾
13	Finland 5½s '58	82¾	81	82¾
4	Finnish 6½s B '54	92	90	92
3	FramarianID 7½s'42	107½	107½	107½
1	Frankfort 6½s '53	80¾	80¾	80¾
18	French Rep 7½s '41	125¾	125¾	125¾
11	do 7s '49	118½	118	118½
1	GelsenkirchenM6s'34	93	93	93
25	GerCentABk 7s '50	92	90¾	92
23	do 6s '60 July	79½	78	79½
26	do 6s '60 Oct	79¼	78	79¼
20	do 6s '38	85¾	83½	85¾
56	GermanEL 7s '49	105	104¾	105
181	do Intl 5½s '65	79	78¾	79
5	Ger G E 6½s '40 cw	95¾	95¾	95¾
12	do 6s '48	89	88¾	88¾
3	GtCEPwJapan'44	99¼	99¼	99¼
3	do 6½s '50	95	95	95
5	Greek Govt 6s '68	86	85¾	85¾
2	Haiti Rep 6s '52	90	90	90
1	Hamburg St 6s '40	89¾	89¾	89¾
4	Hargrave 6s '49 cw	82	82	82
1	Heidelberg 7½s '50	94¼	94¼	94¼
8	HollandALine 6s '47	58	58	58
6	Hungary 7½s '44	100	99¾	99¾
11	Hungarian M 7½s '43	90¾	90	90
2	Hoesler Steel 6s '48	78¾	78¼	78½
1	Irish F S 5s '60	105¾	105¾	105¾
5	ItalianC c 7s s A'37	97½	97	97
11	do 7s ser B '47	93½	93	93
12	Italian P U 7s '52	94½	93¾	93¾
116	Italy 7s '51	99¾	99¾	99¾
14	Jap Govt 6½s '54	105¼	105	105¼
47	do 5½s '65	95½	95	95½
2	JugoslavRlCk 7s '57	83½	83½	83½
14	Karstadt R 6s '43	68¾	68¾	68¾
38	Uni Drug Del 5s'53	100½	100	100¼
16	U S Rubber 5s'47	85	84	85
4	Utah L& Tr 5s'44	99¾	99	99¼
6	Utah P & Lt 5s'44	103	102½	102½
11	Util Pw&Lt 5½s'47	75¾	74½	74½
18	do deb 5s '39 w war	66¼	65¾	65¾
4	Va Ry 5s '62	105¾	105¾	105¾
4	Va Ry & Pw 5s'34	103½	103½	103½
5	Wabash 1st 5s '30	103¼	103	103
15	do 2d 5s '39	102½	102¼	102¼
1	do 4½s C '78	65	65	65
1	do 4s D M dir '89	88¾	88¼	88¼
9	Walworth 6s '45	69¼	69¼	69¼
1	do 6½s '35 w war	84	84	84
69	WarnBrP cv deb6s'39	42	40	41
1	W Pa Pw 5½s'53	106½	106½	106½
45	West Shore 4s 2361	93¾	93¾	93½
1	do reg 4s 2361	93	93	93
9	Western Elec 5s '44	106¼	105¾	106¼
22	Western Md 4s '52	78½	78	78¼
17	do 5½s '77	91¾	91	91
3	Western Pac 5s '46	75	75	75
3	Western Un 6½s'36	110	109¾	109¾
1	do gold 5s '51	101½	101¼	101¼
10	do gold 5s '50	103¾	103	103¾
12	Whlg&LkErie 4s'49	90	90	90
5	Whlg Steel 5½s'48	102¼	101	101
2	do 1st ref 4½s'53	85	85	85
5	WhiteEOil 5½s'37	ww 102	102	102
3	WhiSewMch 6s'36	46¾	46¾	46¾
1	Wilkesbar&E 1st5s'42	45¼	45¼	45¼
2	Willys-Overld 6½s'33	99½	99½	99½
10	Wilson & Co 1st6s'41	99¾	99¾	99¾
1	Winch Arms 7½s'41	28¾	28¾	28¾
4	Wis Cen gen 4s'40	45¾	45¾	45¾
28	Wynn&AT 5s'78	100¾	100¼	100¼
50	do 5s B '70	100¾	100¼	100¾

FOREIGN.

9	AbitibiP&P 5s'53	50	46	46
5	Akershus S F 5s'63	96¾	96¾	96¾
1	Antioquia 7s A '45	49	49	49
1	do 7s C '45	49	48	48
5	do 7s C '45	49	48	48¾
1	do 7s D '45	49	48	48
12	do 7s 2d ser '57	46	45½	45½
24	Argen Govt 6s A '57	89¾	88	88
14	do 6s B '57	89	88	89
7	do s f 6s '39 June	90	88	90
10	do s f 6s '39 Oct	90	89	89½
6	do s f 6s '60 May	90	88	90
12	do s f 6s '60 Sept	90	87	90
2	do s f 6s '60 Oct	90½	89½	89½
22	do s f 6s '61 Feb	90	87¼	90
17	do s f 6s '61 May	90	87	90
10	do 5½s '62	85	84¾	85
1	do 5s '45	88½	88½	88½
20	Australia 5s '55	90	90	90
22	do 5s '57	61¼	61	61
21	do 4½s '56	53	51½	52½
4	Austrian Gov 7s '43	107	106½	107
9	do s f 7s '57	96	95¾	95¾
8	Batavian Pet 4½s '42	93¾	93¾

PRICES STEADY AS GRAIN MARTS RESIST PRESSURE

Wheat Future Holders Favored by News.

BY CHARLES MICHAELS.

Grain markets showed stubborn resistance to pressure yesterday, and even the decline in the stock market had only a temporary influence. The general character of the news from abroad was more favorable to holders of wheat futures, and sufficient short covering and commission house buying were in evidence to hold prices above the finish of the previous day the greater part of the time.

According to reports from abroad Germany will reduce the import duty on wheat equal to 58⅝c per bu, and is expected to require 20,000,000 bu of foreign grain before the new crop is harvested. The prospect for a better foreign demand, with continued dry weather in the American and Canadian northwest, has brought about some change in sentiment.

July Wheat Acts Tight.

Speculative trading in the wheat market was not large, and buying of July against sales of September widened the difference to around ¾c at the last, the July closing ⅜c higher at 61⅛c, while the deferred futures were ⅜c lower, September being 60⅝@60¾c, and December, 64⅜c. Old May was unchanged at 81⅝c, while the new was up ⅜c at 87⅞c. Winnipeg was strong early, but reacted and closed ⅝@½c lower, with July at 61⅝c, losing the greater part of its premium over Chicago, while Liverpool was ¾@1d higher with July 67⅞c.

There was an active demand for Canadian cash wheat, with export sales of 800,000 bu or more estimated sold during the day. France has increased the import duty on wheat equal to 25c per bu.

Liquidation by holders of May corn contracts was on again, but the market showed a much firmer undertone than for some time past. There was active short covering, as it is felt that the liquidating movement has practically run its course, and the close, while on a reaction from the best figures, was ⅛c lower to ⅜c higher on the old crop months, while the December was ⅛c lower. May finished at 54⅝@54⅞c; July, 57⅜@57⅝c; September, 57⅝@57½ to 57¼c, and December, 51½@51⅝c.

Demand for Oats Active.

Shipping demand for cash oats remains active, with sales of 153,000 bu reported by local handlers. Cash houses were on the buying side of futures at times, but the close was ⅛c higher to ⅛c lower, with May, 26⅝c; July, 27⅝c; September, 28¼c, and December, 30⅞@31c.

Liquidation was on in rye early, with spreaders buying the May and selling the deferred futures. Final trades were 1c lower with May, 32⅝c; July, 35⅝c, and September, 37⅝c, the nearby deliveries selling at a new low for the season.

Northwest Needs Rains; Wheat Seeding Delayed

Reports covering the American northwest indicate that weather is warming up and that a good part of the spring seeding has been finished, but there are no indications of rain, without which there undoubtedly will be a reoccurrence of the dust storms that prevailed about ten days ago, says a message from Minneapolis to J. E. Bennett & Co. Damage from this dry condition is at present nonexistent in most sections, but there is in this condition a real menace, if not relieved, as there is but little reserve moisture over a large part of the northwestern grain area.

Reports from a large elevator company operating through western Canada say that weather last week delayed seeding, but that fair progress was made.

Low temperatures and general precipitation caused practically complete suspension of planting operations in the main corn belt, with some scattered reports of frost injury to the early crop, says the weekly government weather crop report.

LIQUIDATION IN MAY LARD

May lard was offered fairly and averaged lower yesterday. The spread between May and July was reduced 2½c. At the close all futures were 5c lower. Liverpool lard was 3d lower all around. Export clearances were 364,000 lbs of lard, and no bacon. Cash trade was quiet. Bellies were offered down 5c without a trade. Prices follow:

Clear Bellies.

	High.	Low.	Close Apr. 29, 1931.	Apr. 28, 1931.	Apr. 30, 1930.
May	.....	.....	9.45	9.50	13.50
July	.....	.....	9.75	9.80	13.45

Lard.

	High.	Low.	Close Apr. 29, 1931.	Apr. 28, 1931.	Apr. 30, 1930.
May	8.35	8.30	8.32	8.37	10.12
July	8.47	8.47	8.47	8.52	10.37
Sept	8.65	8.60	8.62	8.67	10.57
Oct	8.62	8.60	8.60	8.65	.....

HIDE FUTURES

Futures on the New York Hide exchange declined sharply in a very active market. Trading centered on the September and December. The market closed 30 to 45 points lower. Total sales, 4,400,000 lbs. Finished sole leather deliveries in March exceeded finished production by 240,000 sides. Prices follow:

	High.	Low.	Close.	Prev. close.
Sept.	10.75	10.40	10.49@10.50	10.80@10.85
Dec.	12.00	11.70	11.77@11.85	12.10@12.15
March	13.00	12.80	12.85@13.00	13.30

SUGAR.

NEW YORK, April 29.—(AP)—SUGAR—Raw was unchanged today. Futures were irregular, closing at 1 point decline to 1 point advance. Approximate sales were only 15,250 tons. Prices follow:

	Open.	High.	Low.	Close.	Prev. close.
May	1.15	1.17	1.15	1.16	1.15
July	1.25	1.27	1.25	1.26	1.25
Sept.	1.33	1.35	1.33	1.34	1.33
Dec.	1.42	1.43	1.41	1.42	1.42
Jan.	1.44	1.45	1.43	1.44	1.43
March	1.49	1.50	1.49	1.50	1.50

Refined was unchanged at 4.40c for fine granulated.

ROSIN AND TURPENTINE.

SAVANNAH, Ga., April 29.—(AP)—TURPENTINE—Firm, 46@50c; sales, 372; receipts, 1,744; shipments, 186; stock, 15,796 casks. ROSIN—Firm; sales, 657; receipts, 5,631; shipments, 941; stock, 164,438 brls. Quote: B, $3.35; D, $3.40@4.10; E, $3.90@4.60; F, $3.95@4.65; G, $4.20@4.80; H, $4.40@4.90; I, $4.55@4.90; K, $4.80@5.00; M, $5.25@5.35; N, $5.55; WG, $6.85; WW, $7.50; X, $7.60.

RAW SILK.

NEW YORK, April 29.—(AP)—SILK—Raw futures closed easy; sales, 2,140 bales; May, $2.22; July, $2.19; September, $2.20. Open market quotations, sixty day basis: Shanghai steam extra B, $2.60; Canton double extra A 14-16s, $1.70; Japanese crack double extra, $2.55.

NEW·YORK·CURB·TRANSACTIONS

Wednesday, April 29, 1931.

Shares sold today .... 535,100 — Total sales 1931 to date......46,334,900
Year ago.............................1,075,500 — Total sales 1930 to date.......93,882,500

	Sales.	High.	Low.	Close.	Net chge.
A					
Acetol Prod ..	200	5⅝	5⅝	5⅝	....
Af Prod	300	19	18⅞	18⅞—	⅛
Agfa Ansco...	300	12⅝	12⅝	12⅝	....
Air Inv cv pf	100	8¼	8¼	8¼	....
All Am G C...	100	9⅝	9⅝	9⅝	....
Alum Co Am.	1,775	150	141	150 +	1¾
Do pfd	200	109¼	108	109¼—	⅛
Alum Goods ..	700	14⅝	14⅛	14⅜	....
Alum Ltd	200	75	74	74 —	1
Do cv pfd...	250	90½	90	90	....
Am Arch	100	23⅛	23⅛	23⅛	....
Am Austin C.	400	⅛	⅛	⅛—	⅛
Am Br Bov B	100	2⅝	2⅝	2⅝	....
Am Capital B.	200	5	5	5	....
Am Cigar	350	82	75	75½—	2½
AmCitP&LA B	800	6⅜	6⅛	6⅜	....
Am Com P A.	2,700	13¼	12⅝	13 —	⅛
Do B	600	20	18⅞	19 +	1
Am Cyan B...	4,500	7⅛	6⅞	7	....
Am Dept Str.	300	2	1⅞	2 +	⅛
Am Equities..	1,600	4¼	4	4	....
Am Inv B....	1,800	5⅛	5⅛	5⅛—	⅛
Do war	100	1⅛	1⅛	1⅛—	⅛
Am Fgn P w.	5,800	16¼	15½	15⅝—	1¼
Am Founders..	600	3½	3⅜	3⅜—	⅛
Am Gas & El	3,400	62¼	60¼	60¼—	1⅝
Am Laundry..	50	33	33	33	....
Am Lt & Tr..	3,900	40¼	40	40 —	½
Am Marcaibo.	1,400	⅜	⅜	⅜	....
Am Sta P S A	900	10¼	9½	10⅛+	⅛
Am Sup Pow.	20,700	11¼	11⅛	11⅛—	⅛
Do 1st pfd..	200	92¼	92¼	92¼	....
Do pfd	600	85½	85¼	85¼—	⅛
AmUt&G B ctf	2,600	3⅛	2⅝	2⅝—	⅝
Do pfd	400	25	24	24 —	1
Am Yvette....	700	3⅜	3¼	3¼—	⅛
Anglo Ch C N.	1,500	8⅝	8	8⅛—	⅛
Appala Gas ..	1,000	5	4½	4⅝—	⅛
Arc Radio T..	300	6⅛	6⅛	6⅛	....
Ark Nat Gas.	200	4½	4⅜	4⅜+	⅛
Do A	6,900	4½	4¼	4⅛	....
Do pfd	100	6⅜	6⅜	6⅜+	⅛
Art Metals ...	100	4⅝	4⅝	4⅝	....
Asso G & E..	100	18⅝	18⅝	18⅝+	1⅝
Do A.......	3,900	19	17⅞	18⅞—	⅞
Do sp rts ..	100	2⅛	2⅛	2⅛	....
Do 5% pfd..	10	80	78	80	....
Do war......	1,000	½	½	½+	⅛
Do deb rts..	100	2⅛	2⅛	2⅛	....
Do al ct cv	100	20⅛	20⅛	20⅛	....
Do allot ctfs	75	85	82	84 +	2
As El Ind Ltd.	300	5	5	5	....
Asso Rayon ..	100	2⅝	2⅝	2⅝	....
Do pfd cod.	100	57⅝	57⅝	57⅝—	⅛
Asso Tel Ut..	100	24⅝	24⅝	24⅝+	⅛
Atlas Plywood.	300	8½	8½	8½+	⅛
Atlas Util	1,600	5⅝	5½	5⅝—	⅛
Do war	100	1⅛	1⅛	1⅛	....
Atl C & Fish.	2,100	3	3	3	....
Auto V M vte	100	8⅜	8⅜	8⅜	....
Avia Cor Am.	200	25	25	25 +	½
Avia Sec	1,800	14	13½	13⅝	....
B					
Bahia Corp ...	600	1¼	1¼	1¼	....
Do pfd	300	2⅝	2⅝	2⅛	....
Bene I Loan.	500	15	14⅝	14⅝—	⅛
Bliss Co	400	14	13⅝	13⅝—	⅝
Blue Ridge Co	700	4	3⅞	4	....
Do cvt pfd..	1,500	35½	35	35½—	⅛
Botany C M..	100	⅝	⅝	⅝	....
*Braz T & Lt	3,500	18⅝	18½	18½—	⅛
Burco Inc war	200	½	½	½	....
C					
Cable Radio...	100	1⅝	1⅝	1⅝	....
Can Marc W..	4,700	2½	2¼	2⅜—	⅛
Carib Syn new	1,300	1⅛	1	1	....
Calen C A 1 pf	150	50	50	50	....
Cent P S Del	200	9⅝	9⅝	9⅝—	⅝
Centrif Pipe ..	1,000	5⅛	5⅝	5⅛+	¾
Cent St El...	5,100	8⅝	8⅜	8½—	½
Cent P S A...	3,100	13	12⅞	13	....
Chain Str Stk	300	10	10	10	....
Chat Ph Al...	1,400	14	13⅝	14	....
Cleve Tract ..	200	6½	6½	6½	....
Charis Corp ..	100	23	23	23 —	½
Chesb Mfg ..	200	119	117	119 +	3
Cities Serv ..	93,100	14⅛	13⅞	14	....
Do pfd	700	80⅝	79⅝	80⅝	....
Cit S P 7% pf	100	88	88	88	....
Do 6% pfd.	100	81	81	81	....
Claude Lt	500	5	5	5	....
Colum Syndic.	1,500	⅛	⅛	⅛	....
Colon Oil	1,100	1⅛	1⅛	1⅛—	⅛
Colt Pat Fire.	100	16½	16½	16½	....
Colum O & G.	200	3½	3⅛	3½+	⅛
Colum A Pts.	100	11	11	11	....
Colum Pict ..	200	15⅝	15⅝	15⅝	....
Do vtc	100	15	15	15	....
Com & Sa war	5,900	1⅞	1⅛	1⅞	....
Com Edison..	100	232¼	230	230 —	2¼
Com Tunnel ..	7,000	⅛	⅛	⅛+	⅛
Com Wat Ser.	600	10⅛	9⅞	10	....
Cons Airc	200	3⅝	3⅝	3⅝—	⅛
Cons Cop Min.	2,000	2½	2⅜	2⅜—	⅛
C Dairy Prod	400	8	8	8 +	⅛
ConsG&El Balt	500	87	87	87 —	⅛
ConsG & E pfd	100	102	102	102 —	⅛
Cons G Util A.	200	14⅛	14⅛	14⅛—	⅛
Cons M & S C	50	109	109	109	....
Cent Sh B pfd	100	36½	35	36½+	2½
Do cv pfd..	300	33⅝	33	33 —	⅛
Cord Corp ..	17,500	10⅝	10⅜	10⅜—	⅛
Corron & Reyn	500	3⅜	3⅛	3⅜	....
Do pfd A...	200	40	40	40	....
Courta Ltd...	200	8	8	8	....
Cosden Oil ...	100	1⅛	1⅛	1⅛—	⅛
Creole Syndic.	200	2⅛	2⅛	2⅛	....
Cresson Gold.	300	⅛	⅛	⅛+	⅛
Crocker & W.	600	10⅝	10⅛	10⅛—	⅛
Cusi Mexic ..	200	⅛	⅛	⅛	....
D					
Dayton Air ...	300	1	1	1 —	⅛
Davenp Hosi .	200	14⅛	14⅝	14⅝	....
Deer & Co....	700	25⅝	23⅞	25⅛+	⅝
De Forest Rad.	1,600	4⅛	4⅛	4⅛—	⅛
Derby Oil	100	3	3	3	....
Do pfd	25	35	35	35	....
Det Aircraft .	400	2⅛	2⅛	2⅛—	⅛
Doug Aircraft.	800	18½	18⅛	18⅛+	⅛
Dresser Mfg ..	100	33	32½	32½	....
Do B	100	21	21	21 —	½
Driver Harris.	400	22	20½	20½—	3½
Duquesne Gas	1,100	2⅝	2⅝	2⅝	....
Durant Motors	900	1⅛	1⅛	1⅛	....
E					
E Util A cv p	100	6	6	6	....
East G & F..	300	19	18½	19 +	½
Do 6% pfd	200	92½	92	92	....
East St Pw B	1,400	14⅛	13½	14 —	⅛
East Util A...	300	3½	3⅜	3½	....
Eisler Elec ...	400	3½	3¼	3¼—	½
El Bd & Sh..	58,400	41¼	40¼	40½—	¾
Do pfd	500	104	103¾	104	....
Do cv pfd..	100	92½	92¼	92¼+	⅛
El Pw Assn..	700	14⅞	14⅛	14⅛—	⅛
Do A	400	14⅛	14⅛	14⅛	....
EP & L opt w	2,300	21⅛	20	21 —	1
El Shareholdr	200	12⅞	12⅛	12⅞+	⅛
Do pfd	100	75	75	75 —	2
Empire Cor ..	300	1⅛	1⅛	1⅛+	⅛
EG & F 8% p	200	83⅜	83⅜	83⅜	....
Empire Pw ..	100	37⅛	37⅛	37⅛	....
Emp P Ser A	300	2½	2½	2½	....
Evans Wal L	200	1⅛	1⅛	1⅛+	⅛
Excello Aircrf	100	7⅛	7⅛	7⅛	....
F					
Fairchild Avia	200	3⅝	3⅝	3⅝—	⅛
Fajardo Sug..	20	32	32	32 —	½
Flintkote Co.	100	7	7	7	....
FP & L 7% p	100	99	99	99	....
Ford Canada A	8,000	19⅛	18	18⅛—	1⅝
Do B	25	32	32	32 +	1⅝
Ford Mot Ltd	3,200	13⅛	12⅝	12⅝—	⅝
Do new	500	13⅝	12⅞	12⅞—	⅝
Foremost D P	500	⅝	⅝	⅝	....
Fox Thea A...	800	3⅛	3	3 +	⅛
Frank Mfg Co	200	4⅝	4⅝	4⅝	....
G					
Garlock Pk ..	100	15⅛	15⅛	15⅛	....
Gen Alloys ..	100	4⅝	4⅝	4⅝—	⅛
Gen Aviatn ..	400	7⅛	7	7⅛	....
Gen Cable war	100	1⅝	1⅝	1⅝	....
Gen Capital ..	100	32	32	32	....
Gen El Eng r	1,300	10⅝	10⅛	10⅛—	⅛
Gen Empire ..	200	17	17	17	....
Gen Th Eq pf	2,400	8⅛	7⅝	7⅝—	⅛
G P S 6% p	20	79⅛	79⅛	79⅛	....
Glen Alden Cl	700	36	35	36	....
Globe Und ..	400	8⅛	8⅛	8⅛	....
Goldman S T	5,200	7⅛	6⅞	7 —	½
Gold Seal El.	100	1	1	1 —	⅛
Gram Corp ..	1,000	8⅝	8½	8½—	⅝
GA & P 1st p	10	120	120	120	....
Do new	10	215	215	215 —	4
Gt No Paper.	100	25	25	25 —	3
Guenther Law	300	12	10⅞	12	....
Gulf Oil Pa..	1,400	53⅝	52⅝	53⅜—	⅛
H					
Ham Gas	300	5	5	5 —	⅛
Hap Cand Inc	600	1⅛	1	1	....
Hazeltine Cor	400	21½	21	21	....
Hires Co	200	29	28½	28½	....
Hol Gold Min	200	8	8	8	....
Holt Co	100	16	16	16	....
Horn & H pfd	50	103⅛	103⅛	103⅛	....
Hud B M & S	900	4⅝	4⅝	4⅝—	⅛
Humb O & R	500	53⅛	53⅛	53⅛+	⅛
Hydro El Ser	1,800	20⅝	20⅛	20½+	⅛
Hygrade Food	100	3⅝	3⅝	3⅝—	⅝
I					
Imp Oil Can..	900	12¼	12	12¼	....
Imp Tob G B	200	22⅛	22⅛	22⅛	....
Ind Ter I O A	600	12⅝	12⅛	12⅛	....
Do B	100	12⅛	12⅛	12⅛	....
Ind Fin ctf..	500	5⅛	5⅛	5⅛	....
Do pfd	275	52⅛	52⅛	52⅛	....
Insull Util ..	300	31⅛	31	31 —	1½
Ins Sec	500	7	7	7	....
Intercon Pet..	1,500	½	⅛	½—	⅛
Int Pet	4,800	11⅛	11⅛	11⅝	....
Int Sup Pw...	200	20½	20	20 —	1
Int Util B....	500	7	6⅝	7 —	⅛
Do war new	100	2⅛	2⅛	2⅛	....
Int Text Book	25	15	15	15	....
I St Eq cv p	300	28⅝	28⅝	28⅝+	⅛
Irv Air Chute	100	9⅛	9⅛	9⅛	....
Ital Superpw.	200	2⅝	2⅝	2⅝	....
Do deb rts..	500	1⅛	1⅛	1⅛—	⅛
K					
Kings Light ..	50	115⅝	115⅝	115⅝	....
L					
Lef R Co n p	600	20½	19⅞	19⅞—	1⅛
Leh Coal Nav	100	20⅛	20⅛	20⅛—	⅛
Leonard Oil ..	2,700	⅜	½	⅜+	⅛
Lily Cup	300	20⅝	20⅛	20⅝—	⅛
Lion Oil	400	4⅝	4½	4½—	⅛
Lone Star Gas	2,100	17	16⅝	16⅝—	⅛
Long Isl Lt..	100	30	30	30	....
La L & E.....	100	1	1	1 +	⅛
M					
Magda Syn ..	500	⅛	⅛	⅛—	⅛
Marc Int Mar	100	8⅛	8⅛	8⅛	....
Mass Util As	200	4⅛	4⅛	4⅛—	⅛
Mavis Bott Co	2,400	1-64	1-64	1-64	....
Do A	300	3⅛	3⅛	3½	....
Mayfl Asso ..	100	42⅝	42⅝	42⅝	....
May Hosiery..	100	16	16	16	....
Mead J & Co	400	91⅝	90⅝	90⅝—	1⅝
Mer Ch & S	500	9	9	9 —	1
Minn Honey p	10	86	86	86	....
Mid Stl 2d pf	1,000	16	16	16	....
Mid W Util...	4,700	19⅛	18⅛	18⅛—	1
Mid Nat G A	500	⅛	⅛	⅛	....
Midvale Co ..	1,200	55	55	55	....
Mid State ..	100	17	17	17	....
Mtn Co Can..	100	2	2	2	....
Mo Kas P L..	2,400	6	5⅛	5⅛—	⅛
Do vtc B...	100	⅛	⅛	⅛	....
Moss Gold M	200	⅝	⅝	⅝	....
Do 2d pfd..	25	104	104	104 +	1⅛
Mock Jud v r	200	6⅝	6¼	6¼	....
Mtn Prod	100	3⅝	3⅝	3⅝—	⅛
Murphy Co P	100	38⅝	38⅝	38⅝	....
N					
Nat Avia	100	6⅝	6⅝	6⅝—	⅛
Nat F & G...	400	20¼	20¼	20¼+	⅛
Nat Invest ...	400	4⅝	4½	4½—	⅝
Nat P S B..	50	43	43	43	....
Nat Sh Ter S	1,400	18⅛	18	18⅛+	⅛
Nat Stl Cor .	100	25	25	25	....
Nauheim Phar	100	2⅛	2⅛	2⅛	....
Newber J J Co	400	24	24	24	....
New Bradford	1,200	1⅛	1	1	....
New Eng F O	100	2	2	2	....
New Eng P p	400	84	82	82¼—	⅝
Newmont Min	400	38⅝	38⅛	38⅜+	⅛
Niag Sh M D.	200	7½	7½	7½	....
N Y Stm Cor	300	71⅛	70	70 —	3
N Y Honduras	100	10⅝	10⅝	10⅝	....
NY T 6½% p	50	115⅝	115⅝	115⅝	....
Niag Hud Pw.	13,400	10⅝	10⅛	10⅛+	1⅛
Do A war...	200	2⅛	2⅛	2⅛	....
Niles Benn Pd	400	17	17	17 —	⅛
Nipissing Min	1,100	1⅛	1	1⅛	....
Noma Elec ...	100	5	5	5 +	⅛
No Am Av w	1,300	1⅛	1⅛	1⅛—	⅛
Nordon Cor ..	200	⅛	⅛	⅛	....
No Euro Oil C	2,500	1⅛	1	1⅛	....
N W Engr...	100	13⅛	13⅛	13⅛	....
No So Am A	100	8	8	8	....
NI P S 6% p	50	104	104	104 —	⅝
No St Pw A..	500	135	130	130 —	5⅛
Do 6% pfd	30	98	98	98 +	⅛
Novadel Agen	500	46	45⅝	45⅝	....
O					
Ohio Cop	200	⅛	⅛	⅛	....
Oil Stcks A..	600	2⅝	2⅝	2⅝	....
Ovington Br p	100	1½	1½	1½	....
Okla G & E p	100	106	106	106	....
Oversea Cor ..	300	3⅛	3⅛	3⅛—	⅝
P					
Pac West Oil.	1,200	5⅝	5½	5½—	⅛
Pandem Oil ..	200	⅛	⅛	⅛	....
Paramont Cab	900	3	2⅞	2⅞	....
Parker Rust..	500	92	90	91 —	6
Park Davis ..	200	26⅝	26⅝	26⅝	....
Penn Mex Fl	100	10	10	10	....
Penn Rd Cor	100	5⅝	5¼	5¼—	½
Perryman Elec	100	2¼	2	2	....
Pet Co war...	100	⅝	⅝	⅝	....
Peo L & P A	100	19¼	19⅛	19⅛—	⅛
Phoenix Sec C	50	1½	1½	1½	....
Do pfd	100	24½	24½	24½—	⅝
Pilot Radio ..	2,200	18½	17⅞	18¼—	⅛
Pit Bow new	600	8	7⅝	8 —	⅛
Pierce Gov ...	100	4½	4½	4½	....
Pitts L E Ry	200	95½	95	95½+	⅛
Plymouth Oil.	700	10	9½	10	....
Premier Gold.	1,200	⅝	⅝	⅝	....
Prudential Inv	100	10⅝	10⅝	10⅝—	½
P U H ww p	500	31½	30⅝	30⅝—	1⅛
Do x war...	500	5	4⅝	4⅝—	⅛
Do war	1,200	⅝	⅝	⅝	....
Pug SdP&L p	20	99	99	99	....
Pure O 6% p	40	70	70	70 +	2
Pyrene Mfg ..	100	6½	6½	6½—	¾
Q					
Quincy Min ..	100	5	5	5	....
R					
Reybarn Co ..	100	1⅝	1½	1⅝+	⅝
Rel Int Cor...	100	4¼	4¼	4¼	....
Richfd Oil pfd	500	2⅞	2⅝	2⅝—	½
Richmd Rad..	400	⅝	⅝	⅝	....
Rock Isl P S	100	28½	28½	28½	....
Rossia Ins	100	3⅝	3⅝	3⅝+	⅛
Rudolph E R	1,200	12	10⅞	12	....
S					
St Regis Papr.	2,000	13½	13⅛	13¼—	⅛
Saxet Co	900	11¼	10⅝	10⅝—	¼
Seabd Util ...	100	3⅝	3⅝	3⅝—	⅛
Segal L & H.	1,000	5½	5¼	5¼—	⅝
Seiberling Rub	200	6½	6½	6½	....
Selby Shoe Co	400	12⅛	12	12⅛	....
Sel Ind	100	3	3	3 +	⅛
Do allot ctf	100	52	52	52	....
Sent Saf Con	200	1⅛	1⅛	1⅛	....
Sheaffer Pen..	100	37	37	37	....
Shen Cor	100	5⅛	5⅛	5⅛	....
Do cv pfd..	100	30½	30½	30½—	⅛
Sierra P E p	100	90½	90½	90½	....
Singer Mfg ...	10	295	295	295 —	5
Smith A O....	50	139¾	134	134 —	1½
SCEdison B pf	100	27⅝	27⅝	27⅝	....
So Penn Oil..	700	14⅛	13⅛	13⅛—	⅛
So Cor	300	3⅛	3	3⅛	....
So Nat Gas..	900	6⅝	6	6⅛	....
Southld Royal	1,200	4⅛	4⅛	4⅛—	⅛
S W Gas Util	400	3⅝	3⅝	3⅝+	⅛
Stan Mots	100	½	½	½	....
Stan Oil Ind..	9,700	25¼	24⅞	25 —	⅛
Do Ky	2,200	18⅛	17⅞	17⅞+	⅛
Do Neb	100	23	23	23	....
Do Ohio	50	49⅛	49⅛	49⅛	....
Do Ohio pfd	100	105½	105½	105½—	⅛
St P & L pf	100	99	99	99	....
Star Cor pfd.	100	18	18	18 —	⅛
Stein Co	1,200	16	15⅝	15⅝	....
Do pfd	100	88	88	88	....
Stinnes Hugo.	400	4	4	4 —	½
Stutz M C Am	100	23⅝	22½	23⅝—	⅛
Sunray Oil ...	2,400	2½	2⅛	2⅛	....
Sun Inv	200	4	4	4	....
Swift Co	200	27⅝	27⅝	27⅝—	⅛
Swift Intl ...	200	36½	35	35 —	1½
Swan Finch O	100	2⅝	2⅝	2⅝	....
T					
Taggart Cor..	100	9¼	9¼	9¼+	¼
Tampa Elec ..	300	47¼	47¼	47¼	....
Technicolr Inc	200	7½	7⅛	7⅛	....
Teck Hu Gold	100	8	8	8 +	⅛
Thatch Sec C	200	2½	2½	2½	....
Tob & A Stk	100	33	33	33	....
Trans Air Tr	100	7⅝	7⅛	7⅛—	⅛
Tr L D Pict	200	8	7⅝	8 +	⅛
Tri Con Co ws	400	4⅝	4⅝	4⅝—	⅛
Tubize Art Silk	200	6⅛	6⅛	6⅛—	⅛
T Huge Gold	100	8	7⅞	8	....
U					
Un Am Inv ..	100	19	19	19 —	½
Unger Fin C	200	29¼	27⅝	29¼+	⅛
Union Tob....	100	⅛	⅛	⅛	....
Un Chem pc p	100	20⅝	20⅝	20⅝+	⅛
Un Corp war	100	9¼	8⅝	9 —	⅝
Un Founders..	7,400	6⅝	6⅝	6⅝	....
United Gas ...	7,000	7¼	7	7 —	⅝
Do pfd	300	87	86⅝	86⅝—	⅝
Do ws	1,400	2⅝	2⅝	2⅝	....
U S El P ww	1,600	4⅝	4⅝	4⅝	....
Un Lt & Pw A	5,700	22½	21⅝	22½—	⅛
Do cvt pfd..	200	96½	96	96 —	⅝
Do B pfd ..	500	60	55	55 —	⅛
Uni Strs	900	2	1½	1½	....
U S Foil B..	400	6½	6⅛	6½	....
U S Int Sec ..	200	1½	1½	1½	....
Do I pfd....	100	41¼	40	40 —	1
Un Verde Ext.	200	8⅛	8⅛	8⅛—	⅛
U S Sh Fin Co	200	8⅛	8⅛	8⅛—	⅛
U S Play Card	100	38	38	38 —	½
U S Stores ...	300	3⅝	3½	3⅝	....
Utah Ap Min	100	1	1	1	....
Util Equity ..	700	5⅝	5	5 —	⅝
Do pfd	300	77¼	77	77 —	½
Util Ind	100	5⅝	5¼	5⅛—	⅛
Do pfd	300	17⅛	17⅛	17⅛	....
Util Pow	400	7⅝	7⅛	7½+	¼
Do ctfs ...	200	22	22	22 —	1
U S Radio Tel	100	20	20	20	....
V					
Vacuum Oil ..	200	42	41⅛	41⅝+	¼
V Camp Pack	100	4½	4½	4½—	⅝
Venez Petrol..	200	⅝	⅛	⅛+	⅛
Vick Finance..	100	6	5⅞	6	....
W					
Walgreen Co ..	400	18¼	18⅛	18¼—	⅛
Do war	100	5⅛	5	5⅛	....
Wend Cop Min	100	⅛	⅛	⅛	....
Welch Gr Juice	100	46	46	46 —	1½
Wood Petrol ..	200	2½	2½	2½	....
Willow Cafet.	300	4⅝	4	4 —	⅝
Do pfd	300	25⅝	24½	25⅝—	1
Winter Benj..	200	1	⅞	1	....
Y					
Y Oil & Gas.	200	½	½	½—	⅛
Z					
Zonite Prod ..	1,800	12⅝	12	12⅝+	⅝

*Ex dividend. ‡Ex rights.

DOMESTIC BONDS.

No. thous.	High.	Low.	Close.	Net chge.
3 Ala Pow 5s '56..	103¼	103¼	103¼	....
5 do 4½s '67	96⅝	96⅝	96⅝—	⅝
10 do n 4½s '67	97¼	97¼	97¼—	⅝
7 do 5s '68	103¼	103¼	103¼	....
1 Alum Co 5s '32.	104½	104½	104½	....
3 Am C P 6s '40	72½	72	72	....
7 Am G&E 5s '28..	99⅝	99⅝	99⅝—	⅛
20 Am P&L 6s2016.	107¼	106	106 —	1½
6 Am El Pw 6s '57	69⅝	69	69⅝+	⅝
5 Am Rad 4½s '47.	101	101	101	....
13 Am R M 4½s '38	97¼	97⅝	97⅝—	¼
11 Am Seat 6s '36..	66⅝	66	66⅝	....
16 Appal Gas 6s '45	67½	60	63 —	4½
15 do 6s B '45	52	50¼	52	....
10 Appal Pw 5s '56.	103⅝	103⅝	103⅝	....
4 Ark P&L 5s '56.	100	99⅝	100 +	⅛
28 Asso El 4½s '53	91⅛	90⅝	90⅝—	⅝
14 Asso Rayon 5s'58	57	56⅝	57 —	1
1 Asso G&E 5½s'77	82	82	82	....
7 do 5½ s'38	70⅛	69⅝	69⅝—	1
23 do 5s '68	70⅛	69⅛	69⅛—	2
7 do 5s '50	73⅝	72⅛	72⅛—	⅝
3 do 4½s '48 x w	72	70⅝	71½+	⅛
21 do 4½s '49	69⅝	69	69 —	1
11 A Tel Ut 5½s'44	85	84¼	84⅝+	⅝
3 Asso T&T 5½s'55	86½	86½	86½—	1
5 At Plyw 5½s '43	60	60	60	....
10 Bene Ind L6s'46	98½	98½	98½	....
5 Bell T C 5s A'55.	105½	105¼	105¼+	⅛
6 do 5s '55 B ..	105⅛	105⅛	105⅛+	⅛
89 Bost & M 4⅝s'61	94⅛	94⅛	94⅛	....
1 Bir El 4½s '68..	94½	94½	94½	....
7 Can N Ry 4½s'56.	100	100	100 —	⅛
5 do 7s '56	109⅝	109⅝	109⅝	....
5 Carol P&L 5s'56.	103⅝	103⅝	103⅝	....
34 Cent P S 5½s '49	76⅝	76	76 —	⅝
13 Cat Tract 5s '35	99⅝	98⅛	98⅛—	⅛
23 Ct Ill G&E5s'51	95⅝	95¼	95¼+	⅛
10 Ct St El 5s '48	63⅝	63⅝	63⅝—	⅛
11 do 5½s '54	66	65	65 —	1⅛
8 Cent P&L 5s '56	95¼	95	95	....
10 Ct St P&P5½s'58	76	74	74 —	3
6 Ct Ill PS 4½s'67	92½	92	92	....
8 Chi D E 4½s'70A	91½	91	91 +	½
3 do 5½s '35	102⅝	102⅝	102⅝	....
12 Cig St Inc5½s'49	75	75	75	....
627 Cit Serv 5s '50	70⅛	69⅛	70⅛	....
11 do 5s '66	69⅝	69⅛	69⅛—	1⅛
22 Cit S G 5½s '42	73⅝	73⅛	73⅛—	⅛
33 Cit S GP 6s'43	84⅛	84⅛	84⅛	....
20 Cit S P 5½s '57	79	78⅝	78⅝—	⅛
1 Com Ed 4½s '47.	103	103	103 —	⅝
2 do 6s '43	116	116	116	....
9 do 4½s '60	101⅝	101⅝	101⅝—	⅛
9 do 4½s '56	103	103	103	....
4 C G Ut 6½sA'43	74	73	73 —	1
12 do 6s '43	72	71	71	....
4 Cons Pw 4½s '58.	103	103	103 —	⅝
30 Cons G&E 5s '58	83⅝	83	83½	....
5 Cont Oil 5½s '37	92½	92⅝	92⅝—	⅛
5 Crucib Stl 5s '40	98½	98½	98½	....
2 Cudahy P 5½s '37	99¼	99¼	99¼+	⅛
5 Del E P 5½s'59	94⅝	94⅝	94⅝	....
2 Det C Gas 6s'47.	107	107	107	....
10 do 5s '50	103⅝	103⅝	103⅝	....
10 Det Int Br 7s '52	3⅛	3⅛	3⅛	....
55 do 6½s '52	18½	17⅞	18	....
10 Em Dis E 5s '52	95	95	95	....
13 East Util 5s '54	62¼	62	62 —	¼
2 Ed El Ill 5s '33.	103¼	103¼	103¼—	¼
50 El Pw Lt 5s2030	87⅞	87¼	87¼—	⅝
26 Em O&R 5½s '42	71⅝	71⅛	71½—	⅛
8 Eur El 6½sxw'65	77⅝	76½	76½—	¼
4 Fairb Mo 5s '42	96⅝	96½	96½—	¼
29 Fed W S 5½s '54	74	68	70 —	9
17 First C M 5s'48	81	80	80 —	2
8 First Tire 5s '42	88¼	88⅛	88⅛+	⅛
4 Fla P & L 5s '54	88¼	87⅝	88¼+	⅝
13 Getin Pw 5s '56	89⅝	89⅛	89⅛—	⅝
2 do 6s '41	86⅛	86⅛	86⅛—	¼
122 Gillette S B '40	94	93½	94 +	⅝
15 Glidd Co 5½s'35	90¼	90	90	....
51 Georg Pw 5s '67.	100⅝	100½	100½—	⅛
14 Gulf O Pa 5s'47.	101⅝	101¼	101¼	....
6 do 5s '37	103	101⅝	101⅝	....
1 Gulf St U 5s '56.	100¼	100¼	100¼	....
15 Hood Rub 7s '36	74	73	73 —	1⅛
1 Hous G G 6s '43	79	79	79 —	4
5 Hou Tex 4½s '78	96¼	96¼	96¼	....
11 Ill P&L 5½s '57.	93⅝	93½	93⅝+	¼
2 do C 5s '56	97	96⅝	96⅝—	⅝
9 do 5½s '54	103¼	103¼	103¼—	¼
8 Indp P&L 5s '57.	102	101¼	101¼—	1½
18 Insull Util 6s '40	82⅝	81	81 —	2
6 Int Pw Sec 7s'57	97½	97½	97½—	½
3 Int Pw 6s '48..	53	52½	52½	....
6 Int Sec Co 5s'47	76	76	76	....
2 Int Pw 6s '52..	74	74	74	....
3 Int Pw 5s '57 ..	84	83¼	84	....
1 Int Salt 5s '51	83	83	83	....
3 Ia N L&P 5s'57	94	94	94	....
1 Jer Cn 5½s A'47.	103⅝	103⅝	103⅝	....
3 do 5s B '47	101⅝	101⅝	101⅝—	⅛
5 Kan G E 6s '80.	108⅛	108⅛	108⅛+	⅛
3 Kan Pow 5s '47	98⅝	98⅝	98½	....
5 Kopp G&C 5s '47.	101½	101½	101½	....
67 do 5½s '50	103¼	103	103¼	....
5 Kresge Co 5s '45.	101½	101½	101½+	½
3 Kim Cla 5s '43	98½	98½	98½	....
3 Lacl Gas 5½s'35.	101	101	101	....
6 Leh Pw 6sA2026.	104⅞	104¼	104¼—	⅝
2 LibMcN&L 5s '42	95¼	95¼	95¼—	¼
18 Lou P&L 5s '57.	101⅝	100⅝	101⅛+	⅛
5 Man Pw 5½s '51	91⅞	91⅝	91⅞+	¼
2 Mass Ut 5s '49	94	94	94	....
7 Mass Gas 5s '55.	101⅝	100⅝	100⅝—	⅝
12 Midw Util 5s '33	97⅝	97	97 —	1
5 do 5s '34	95	95	95 —	1⅛
22 do 5s '35	95⅝	95	95 —	1⅛
4 Mil G&E 4½s'67.	104	104	104	....
5 Min Lt&P 4½s'78	95¼	94⅝	94⅝	....
5 Min G L 4½s '78	93½	93½	93½—	⅝
23 Miss P & L 5s'57	96⅝	94½	94½—	2⅝
5 M VRF 6s '44xw	93	93	93 —	1⅝
1 Mis Riv 5s '51.	104½	104½	104½	....
2 Narragans 5s '57.	102⅞	102⅝	102⅝—	⅝
336 Natl Ste 5s '56	99	97⅝	99 +	¼
16 N P&Lt 5sB2030	90¼	90	90¼	....
55 Natl P Sv 5s '78	70	69⅛	69½—	1
6 Nev Cal El5s'56	90½	89½	89½—	½
6 N Eng G&E5s'48	92⅝	91½	91½	....
40 do 5s '47	91⅝	90	90 —	1½
35 do 5s '50	90½	89⅝	90 —	½
5 N Eng P 5½s'48	94½	94	94 —	¼
5 do 5s '40	84½	84½	84½—	¼
68 NY P&L 4½s '67	98¼	97⅝	97⅝—	⅛
22 NIPS 4½s E '70.	96	95½	95½—	⅝
1 do 5s D '67......	103¼	103¼	103¼—	⅝
5 NO P&L 5½s '51.	103½	103½	103½—	⅛
10 N St P 5½s '40..	102¼	102	102¼	....
24 do 4½s '61	97⅛	97⅛	97½	....
1 do 5½s B '50....	105⅛	105⅛	105⅛	....
16 Ohio Ed 5s '60..	104	103⅝	103⅝+	⅛
2 Ohio P 5s B '52.	103⅞	103⅞	103⅞	....
4 do 4½s D '56....	99⅛	99⅛	99½—	¼
26 Okla G&E 5s '50.	103	102⅝	102⅝—	⅝
1 Osgood 6s '38....	57	57	57	....
7 Osw R Pw6s '31..	101	100	101	....
2 PacG&E4½s '57 E	99¼	99	99 —	¼
2 do 5½s C '52....	106¼	106¼	106¼	....
40 do 4½s F '60....	99¼	98⅝	99	....
21 Pac P&Lt 5s '55.	99½	99	99	....
5 Pac R S 5s '36..	99	99	99	....
10 P W Oil 6½s '43.	58¼	57⅝	58¼+	½
16 Pa C L&P4½s '77	95½	95	95 —	½
3 Pa O Ed 6s '50..	103½	103⅛	103⅛—	⅝
2 do 5½s B '59....	102½	102	102½	....
258 Pa P&Lt 4½s '81	96⅝	96½	96⅝	....
1 Penn Tel 5s '60.	101	101	101	....
45 Peop L&P 5s '79	69	66	66 —	3
2 P B&WRy4½s '77.	102¼	102⅛	102⅛	....
24 Pa W&P 4½s '68.	98⅝	98⅛	98⅝	....
2 Pitts Stl 6s '48..	97⅛	97	97	....
1 Pot Ed 5s E '56.	102⅝	102⅝	102⅝	....
15 PS N H 4½s '57.	100	100	100	....
2 PSNI 4½sD '78..	97⅛	97½	97½	....
7 do 4½s E '80....	97½	97½	97½	....
5 do 4½s F '81....	97½	97⅝	97½	....
4 P Sd P 5½s '49.	103⅞	103⅝	103⅞+	⅛
1 do C 5s '50	100¼	100¼	100¼+	¼
1 PS Okla 5s '57..	100	100	100	....
14 Reli Mfg 5s '54.	79	77⅛	77⅛+	⅛
4 Roch C Pw 5s '53	72¼	72	72¼—	⅝
6 StL G&C 6s '47..	35¼	32⅝	35 —	1
1 S Ant P S 5s '58.	100¼	100¼	100¼+	¼
14 Sax P Wks 5s '32	96⅝	96⅛	96⅝	....
44 Saxet 6s A '45...	98½	98	98½	....
7 Scripps 5½s '43..	88⅝	88⅝	88⅝	....
4 Sh W&P4½s '67A	96	96	96 —	2
6 do B 4½s '68.....	96	96	96	....
1 do C 5s '70	103½	103½	103½+	½
20 do D 4½s '70....	96	95⅝	95⅝—	⅝
3 Snider Pkg 6s '32	44¼	44¼	44¼	....
20 SEP&L 6s2025ww.	103⅛	102⅝	102⅝—	½
7 So Cal Ed 5s '44.	104	103⅝	103⅝	....
2 do 5s '51	100½	100½	100½	....
13 do 5s '54	105¼	105¼	105¼—	⅛
1 So Cal Gas 5s '37	94¼	94¼	94¼	....
4 do 5s A '37	102¼	101⅝	101⅝	....
10 do 4½s '61	95½	95½	95½	....
2 S Nat Gas 6s '44	75	75	75 —	2
3 S W Dair 6½s '38	63	62½	62½—	1
3 S W P&L 6s......	105½	105½	105½—	1
5 SW Nat Gas6s '44	50	49	49 —	1½
4 SW Gas&E 5s '37	96¼	96	96 —	⅛
5 Std Inv 5½s '39.	83	83	83 —	1
5 do 5s '39 xw....	83	83	83 —	1
3 Std Tel 5½s '43.	75¼	75¼	75¼	....
7 Std P&Lt 6s '57.	97	96⅝	97 +	⅝
10 Std G&El 6s '35.	101½	100⅝	100⅝—	⅝
2 do 6s cv '35......	101½	101½	101½	....
13 do 6s '51	100⅝	100⅝	100⅝	....
4 do 6s '66	100	98	98 —	2
3 Stutz M 7½s '37.	70	70	70 —	2
2 Sun Oil 5½s '39.	101	101	101	....
4 Swift Co 5s '40..	101⅝	101⅛	101½	....
3 do 5s '44	103¼	103	103¼+	⅝
5 Sun P L 5s '40..	98⅝	98¼	98¼—	1⅛
13 T Hy El6½sA '52	81	80⅛	81	....
2 Tenn PS 5s '70..	97⅛	97⅛	97⅛	....
45 Tex E S 5s '60..	99⅝	99⅛	99⅛—	⅛
32 Tex P&Lt 5s '56.	101⅝	101	101 —	⅛
5 do 6s A 2022....	107⅛	107⅛	107⅛+	⅛
6 Tex G Ut 6s '45.	60⅛	57	57 —	5
38 Tri Ut Corp5s '79	44	40⅛	43⅛—	1⅛
40 Un Gulf 5s '50..	101⅝	101⅛	101⅛—	⅝
2 Un L&P 6½s '74.	100⅛	100⅛	100⅛+	⅛
8 do 5½s '59	101½	100⅝	101½+	⅛
21 do 6s '75	92¼	92	92	....
17 Un L&Ry 5½s '52	89½	89	89½	....
3 do 5s '32	101⅛	101⅛	101⅛	....
4 do 6s '52	103	102	103	....
1 U S Rad 5s A '38	72	72	72	....
10 U S Rub 6½s '32	97½	97½	97½	....
1 do 6s '33	83¼	83¼	83¼	....
3 Utah P&L4½s '44	96½	96½	96½	....
29 VanSwer 6s '35.	73	70	70	....
118 Vanadium 5s '41.	92⅝	90	92⅝+	2
4 Virg P S 6s '46..	92	92	92	....
7 do 5½s A '46....	96⅝	95	96⅝+	1
4 do 5s B '50......	90	90	90	....
3 W A H 7s '45 ww	67⅝	67	67	....
21 War Br 6s '41....	93⅛	92½	92½—	1⅝
4 Ward Bak 6s '37.	102	101⅛	101⅛—	⅛
2 W Wat P 5s '60.	104⅛	104⅛	104⅛	....
3 W Mill 6½s '33..	101⅛	101⅛	101⅛	....
8 W Pa 5s 2030....	89	89	89	....
4 Wis P&L 5sE '56.	102½	102½	102½—	⅛
10 do 5s F '58	102	102	102 —	½
21 W Tex Ut 5s '57.	89	88⅝	88⅝	....

FOREIGN BONDS.

No. thous.	High.	Low.	Close.	Net chge.
2 Ag MtB col7s '46	70	70	70	....
1 Bog Mt B 7s '47.	59⅝	59⅝	59⅝	....
1 do 7s '47 new....	60	60	60	....
7 B Air Pr 7½s '47	90	89⅝	89⅝—	1⅝
1 do 7s '52	76	76	76	....
3 C Bk Ger 6sA '52	79⅛	79⅛	79⅛	....
16 do 6s '51 B	78⅝	77	77 —	1½
7 Ch Mt Bk 6s '31.	96⅛	96	96 —	1⅛
1 C Pr Bk 5½s '37.	85⅛	85⅛	85½—	⅛
7 Dan Con5½s '55..	100½	100½	100½	....
1 Daniz Pt 6½s '52	77	77	77	....
7 Eur Mtg 7s '67..	88⅝	88⅛	88½—	⅛
13 Fin I Bk 7s '44..	92	90	92 +	1
42 Ger C Mu 7s '47.	88⅛	86⅛	87½—	⅝
17 do 6s '47	77⅛	76	77 —	1
2 Hambg El 7s '35.	100	100	100	....
9 Hun It Bk7½s'63	86	85⅛	85⅛	....
1 Isar Hy El 7s '52	85	85	85	....
12 Ital Suppw 6s '63	68⅛	66	67⅝+	⅝
1 Mar Braz 7s '58.	49⅝	49⅝	49⅝	....
2 Medel Col 7s '51.	72	72	72	....
7 Men Pr 7½s '51..	58	54	54 —	4½
7 N Sl Pw 6½s '53	91	90⅛	91 —	2⅛
1 Prus El 6s '54..	77⅛	77⅛	77⅛	....
5 Rio Jan 6½s '59.	34⅝	30⅝	30⅝—	4⅝
29 Ruhr G C 6½s'53	81⅝	80⅝	80⅝—	1⅝
3 Ruhr Hsg 6½s '58	78	78	78	....
2 Russ 5½s '21..	2½	2½	2½	....
1 S Fe Arg 7s '45.	64	64	64	....
15 Stinnes 7s '46 xw	74	73⅝	74 —	⅛
2 Tietz L7½s '46xw	95	95	[illegible]	....
4 Un El Sve 7s '56.	90½	90½	[illegible]	....
1 do 7s '56 xw....	92	92	[illegible]	....
2 Uni Ind 6½s '41.	83	83	83	....

DRY GOODS.

NEW YORK, April 29.—(AP)—Cotton goods were inactive in the unfinished goods division today. Finished goods were quiet. Burlaps were firm, reports stating that March shipments from Calcutta will be very low. Stocks were declining here. Raw silk continued weak, with silk goods selling moderately. Light trading was reported in wool goods for fall. Rayon was selling in moderate lots and at highly competitive prices.

RUBBER.

NEW YORK, April 29.—(AP)—RUBBER—Futures closed quiet: May, 5.70c; July, 5.00c; September, 6.00c. New contracts, May, 5.78c; July, 5.91c; September, 6.09c. Spot smoked ribbed, 5⅝c.

LONDON MONEY MARKET.

LONDON, April 29.—(AP)—Bar silver, 13⅛d per ounce; money, 2⅜ per cent; discount rates, short bills, 2⅛@2⅛ per cent; three months, 2⅜ per cent.

CASH·GRAIN NEWS

Official receipts of grain at Chicago Wednesday: Wheat, 51 cars; corn, 80 cars; oats, 16 cars; rye, 3 cars; barley, 6 cars.

Range of cash grain prices in leading markets follow:

WHEAT.

	Chicago.	Kansas City.	St. Louis.
No. 1 red.	81¼	74½@75½	81
No. 2 red.	81¼	73½@74½	80
No. 1 hd.	82¼	73 @75	....
No. 2 hd.	82 @82¼	72 @74	....
No. 3 hd.	....	71 @73	....
No. 4 hd.	....	70 @72½	....
	Chicago.	**Winnipeg.**	**Minneapolis.**
No. 1 no.	82¼	59⅝	79¼@81¼
No. 2 no.	81⅛@82	57	75¼@78¼
No. 3 no.	....	58⅛	....
No. 1 d.n.	....	....	80¼@82¼
		Toledo.	**Omaha.**
No. 2 red.	....	82½@83½	....
No. 2 hd.	....	....	72

CORN.

	Chicago.	Kansas City.	St. Louis.
No. 2 mx.	54½	48¼@49½	....
No. 3 mx.	....	46½@48	....
No. 4 mx.	....	44½@46	....
No. 2 yel.	55 @56	50¼@51½	56
No. 3 yel.	54 @55¼	49 @50¼	54 @55
No. 4 yel.	53¼@54	47 @48½	....
No. 6 yel.	51 @52	....	....
No. 2 wh.	56 @57	50¼@51½	56
No. 3 wh.	54⅛@55	49 @50½	....
No. 4 wh.	....	47 @48⅛	....
	Milwaukee.	**Omaha.**	**Peoria.**
No. 2 yel.	55½	49 @49½	53
No. 3 yel.	....	....	52
No. 4 yel.	....	47½	....
No. 2 wh.	56	50	....
No. 3 wh.	....	46½	....
	Minneapolis.	**Buffalo.**	**Toledo.**
No. 2 yel.	50 @51	....	60 @61
No. 3 yel.	48 @49	....	58 @59
No. 2 mx.	47 @48	....	....

OATS.

	Chicago.	Kansas City.	St. Louis.
No. 2 wh.	28¼@28⅝	29½@30	30
No. 3 wh.	27 @27½	28⅛@29	29¼
No. 4 wh.	25½	....	....
	Milwaukee.	**Omaha.**	**Minneapolis.**
No. 2 wh.	....	....	24⅝@25⅛
No. 3 wh.	....	....	24⅛@24⅝
No. 4 wh.	....	....	22⅝@24⅛
	Buffalo.	**Toledo.**	**Peoria.**
No. 2 wh.	....	32 @33	27

RYE, BARLEY, AND FLAX.

	Rye.	Barley.	Flax.
Chicago	.34⅝@40	38 @65	1.56½
Mil'kee	....	62 @66	
Minn'lis	.32 @36	30 @57	1.52¼@56½
Duluth	.30⅝@31⅝	28⅝@48	1.54@1.56

CLOVER AND TIMOTHY.

	Cash.	October.
Clover.—		
Chicago, per 100 lbs.	11.50@19.25	......
Toledo, per 60 lbs.	13.75@14.00	14.25
Timothy—		
Chicago, per 100 lbs.	8.25@ 8.75	......

PRODUCE MARKETS

Little change was made in the price of potatoes. Receipts were 111 cars old and 32 cars new with 267 cars old and 30 cars new on track. Live heavy hens declined ½@1c with light hens of 1@1½c; and leghorn hens and geese 1c lower. Receipts 3 cars and 29 trucks. Butter prices were advanced ½c. Receipts 3,766 tubs. Fresh eggs were unsettled and steady to ½c lower. Receipts 16,633 cases.

WHOLESALE CREAMERY BUTTER PRICES

	Chicago Whole milk.	Chicago Centralized.	New York.	Boston.	Philadelphia.
93 score	24	....	25	....	26
92 score	23	....	24	24½	25
91 score	22½	....	23⅝	24¼	24
90 score	22	23	23⅛	24	23½
89 score	21½	22	23¼	23½	22½
88 score	21	21	23	23	22
87 score	20½	....	22½	....	21½
86 score	20	....	....	....	....

BUTTER PRICES TO CHICAGO RETAILERS

Score—	Tubs.	Prints.	Cartons.
Best [92-93]	.26 -27	27 -28	28 -29
Good [89-91]	.24 -25	25½-26½	26 -27

WHOLESALE CHEESE PRICES.

	Chicago.	Boston.	New York.	Philadelphia.
Flats			.13 -14½	
Twins	.12¼-12½	14¼-15		
S. Dais	.13 -13¼	14¾-15½	14 -15	14¼-14¾
D. Dais	.12¾-13			
Y. Am.		14¼-15½	14¾-15½	
Lgns.	.12¾-13			14¼-14¾

LIVE POULTRY—WHOLESALE.

Turkeys	22@25c	Old roosters	14c
Leghorns	19c	Broilers, 2 lb.	34c
Hens, heavy	.18½@19c	Ducks, heavy	20c
Hens, light	.22@22½c	Geese	11c

FRESH EGGS.

Extra firsts	16½c
Fresh graded firsts	15½c
Current receipts	14@15c
Dirties	13c

Extra special, candled for the retail trade, 7@8c over extra firsts.

VEAL CARCASSES.

50@60 lbs	8c	70@80 lbs	9@10c
90@110 lbs	10@11c	110@130 lbs	12c

WHOLESALE DRESSED BEEF.

	Yearlings.	No. 1.	No. 2.	No. 3.
Ribs	22	22	19	10
Loins	30	37	30	15½
Rounds	18	15	14½	11½
Chucks	12	11½	10	8
Plates	9½	8½	8	5½

POTATOES.

Wisconsin round, white	$1.35@1.55
Idaho russets	1.60@1.70
Texas, new, best	4.00@4.50

FRUITS.

Apples, bu	$2.00@2.50
Grapefruit, box	2.50@4.00
Lemons, box	3.75@5.00
Oranges, box	3.75@4.75
Strawberries, 24 pint case	3.00@3.25

VEGETABLES.

Asparagus, California, crate	$2.50@4.25
Beets, crate	1.25@2.00
Cabbage, crate	1.00@2.35
Carrots, crate	1.50@2.65
Celery, Florida, crate	2.00@2.75
Cucumbers, 2 dozen	2.50@3.25
Green peas, hamper	1.50@2.25
Lettuce, head, crate	3.50@4.25
Onions, Texas, crate	1.25@1.70
Peppers, crate	2.50@5.50
Radishes, half crate	1.00@1.25
Spinach, bu	.75@1.15
String Beans, hamper	2.00@4.50
Tomatoes, 6 baskets	5.50@8.00

PRIMARY GRAIN MOVEMENT

	Wheat.	Corn.	Oats.
Receipts—			
Wednesday	670,000	734,000	415,000
Last week	593,000	908,000	234,000
Last year	513,000	1,057,000	322,000
1929	523,000	467,000	360,000
Shipments—			
Wednesday	1,933,000	478,000	370,000
Last week	844,000	448,000	625,000
Last year	567,000	630,000	369,000
1929	859,000	659,000	273,000

Public Service Company of Indiana
formerly
Interstate Public Service Company

Notice of Dividend

The Board of Directors of the Public Service Company of Indiana has declared the regular quarterly dividend of one and one-half per cent (1½%) on the outstanding Preferred Stock of the Company, payable May 15, 1931, to stockholders of record April 30, 1931.

BERNARD P. SHEARON, Secretary.

OFFICE OF THE ARCHITECT OF THE CAPITOL, Washington, D. C., April 30, 1931. SEALED BIDS will be opened in this office at 3 P. M., Eastern Standard Time, May 28, 1931, for the construction of a Terrace, Fountain and Garage to be built in Squares 632, 633, 634, 683, 685, and in C Street between New Jersey and Delaware Avenues, Washington, D. C., as part of the Enlargement of the Capitol Grounds. The proposed building will be approximately 240x480 feet with a one-story sub-surface garage of reinforced concrete and steel construction and a terrace roof with fountain. In accordance with the Act of March 3, 1931, the specifications require that all laborers and mechanics employed under the contract for this work shall be paid the prevailing rates of wages in the District of Columbia. Drawings and specifications, not exceeding three sets, may be obtained from the Architect of the Capitol in the discretion of said Architect by any satisfactory general contractor. A deposit in the form of a check for $50.00, made payable to the order of David Lynn, Architect of the Capitol, will be required for each set of drawings and specifications to insure their return in good condition. DAVID LYNN, Architect of the Capitol.

$10,000,000.

State of Rio Grande do Sul
(United States of Brazil)

Forty-Year 7% Sinking Fund Gold Bonds
External Loan of 1926

Coupons due May 1, 1931, of the above Bonds will be paid on presentation on and after that date, at the office of the undersigned Fiscal Agents of the Loan, and at the offices of Lee, Higginson & Co., New York, Boston and Chicago.

LADENBURG, THALMANN & CO.
Fiscal Agents
25 Broad Street, New York.

WORLD'S GRAIN MARKET·NEWS

Wheat traders who believe that bearish statistics have too much of an influence to be overcome by crop reports at present, incline to the selling side of wheat on all bulges, while those who take a long range view express the belief that before long there will be a decided change to optimism unless there are good rains in the American and Canadian northwest. There is too much dry weather talk for the average trader to ignore at present, but it is insufficient to induce heavy general buying in volume strong enough to overcome the bearish influences. There are traders who believe that a substantial upturn is in the making as soon as liquidation in Wall street is over.

Liquidation in corn has been on for a week, and an impression exists among pit traders that it is about over. Action of the May and July late in the day was construed as a response to this belief. A few specialists regard the market as more two sided, but for the present the disposition is to sell on all sharp bulges.

Cash interests in the northwest are said to be active in buying in their hedges in May oats and reselling for July. This has furnished a considerable part of the trading for several days and is regarded as nearing its end.

Private crop reports of Chicago statisticians are due Friday morning. Estimates on condition of winter wheat which was 88.6 on the average a month ago are expected to be raised, particularly in the southwest. The government condition last month was 88.8, and the crop 644,000,000 bu. Private estimates averaged 619,000,000 bu. The final in 1930 was 604,000,000 bu.

GRAINS·IN·ALL MARKETS

	Open.	High.	Low.	Close Apr.29, 1931.	Apr.28, 1931.	Apr.30, 1930.
May Wheat.						
Chi o.	81½	81⅝	81⅛	81⅝	81⅛	1.01⅞
Chi n.	82½	82⅞	82⅛	82⅞	82½	....
Kan C.	73⅝	74	73⅝	73⅞	73⅝	94⅝
Mpls.	77⅝	78⅛	77½	78⅛	77⅝	1.02
*Dlth.	73	73⅝	73	73½	73	90⅛
Wpg ..	60⅞	61⅛	59⅞	59⅞	60⅝	1.05⅛
Lvpl.	64⅛	65⅝	64⅛	65⅛	64⅛	1.09½
Bue A.	48⅛	48⅞	48⅛	48⅞	48⅛	1.02⅛
July Wheat.						
Chi ..	61⅝	62⅛	60⅝	61⅝	61⅛	1.04⅝
Kan C.	55	56⅛	54⅝	55⅛	55	97⅛
Mpls.	73⅝	72⅛	71⅛	72⅛	72⅝	1.03
*Dlth.	71½	71⅛	70⅝	71⅛	71	93⅞
Wpg	62⅝	62⅛	61⅝	61⅝	62	1.08⅛
Lvpl.	67⅛	68	67⅛	67⅛	66⅝	1.12
September Wheat.						
Chi ..	61⅝	61⅝	60⅛	60⅝	61⅛	1.08⅛
Kan C.	55⅛	55⅝	54⅝	54⅝	54⅝	1.00
Mpls.	64½	64⅝	63⅝	64	64⅛	1.07⅛
*Dlth.	59⅛	59⅛	58⅝	58⅝	59⅛	96⅛
October Wheat.						
Wpg ..	64⅝	65	63⅝	63⅝	64⅛	1.12⅛
Lvpl.	69⅝	70⅛	69⅛	70⅛	69	1.15⅛
December Wheat.						
Chi ..	64⅝	65⅛	64⅛	64⅝	64⅝	1.12⅛
May Corn.						
Chi o.	54⅝	55⅝	54⅝	54⅞	54⅛	80
Chi n.	55⅝	56	55⅛	55⅞	55⅛	....
Kan C.	50	50⅝	49⅝	50⅝	50⅛	76⅛
Bue A.	31½	31⅛	31⅛	31⅛	31⅛	58⅛
July Corn.						
Chi ..	57⅛	57⅞	56⅛	57⅝	56⅞	82⅛
Kan C.	52½	53⅝	52⅛	52⅞	52⅛	79⅛
September Corn.						
Chi ..	57⅛	58	57	57⅝	57⅛	84⅛
Kan C.	52½	53⅝	52⅝	53⅛	53⅛	81⅛
December Corn.						
Chi ..	52	52⅛	51⅝	51⅝	51⅝	78⅛
May Oats.						
Chi o.	26⅝	27	26⅛	26⅝	26⅛	40⅛
Chi n.	26⅝	27	26⅝	26⅝	26⅝	....
Mpls.	24⅝	24⅝	24⅝	24⅝	24⅝	35⅛
Wpg ..	28⅛	28⅝	27⅝	27⅝	28⅛	48⅛
July Oats.						
Chi ..	27⅝	27⅝	27⅛	27⅝	27⅛	40⅛
Mpls.	25⅛	25⅝	25⅛	25⅝	25⅛	36⅛
Wpg ..	29⅛	29⅛	28⅝	28⅝	29	49⅛
September Oats.						
Chi ..	28⅛	28⅝	28	28⅛	28⅛	41⅛
Mpls.	26⅛	26⅛	25⅛	26⅛	26	....
October Oats.						
Wpg ..	31⅛	31⅛	30⅝	30⅛	31	49⅛
December Oats.						
Chi ..	31⅛	31⅛	30⅝	30⅝	31	43⅛
May Rye.						
Chi o.	33⅝	33⅝	32⅝	32⅝	33⅛	59
Chi n.	33⅛	33⅛	32⅝	32⅝	33½	....
Mpls.	31⅛	31⅝	30⅝	31	31⅝	63⅛
Dlth ..	31⅛	31⅛	30⅝	30⅝	31⅛	62⅛
Wpg ..	32⅛	32⅛	31⅛	31⅛	32⅛	62⅛
July Rye.						
Chi ..	36⅝	36⅛	35⅛	35⅝	36⅛	65
Mpls.	33⅛	33⅝	32⅝	33	33⅝	65⅛
Dlth ..	33⅛	33⅛	32⅝	32⅝	33⅛	65⅛
Wpg ..	34⅝	34⅛	33⅝	33⅛	34⅝	65
September Rye.						
Chi ..	38⅝	38⅝	37⅝	37⅝	38⅝	69⅛
Mpls.	35⅛	35⅛	35	35	35⅛	67⅛
Dlth ..	35	35⅛	34⅝	34⅛	35⅛	....
October Rye.						
Wpg ..	37⅝	37⅛	36⅛	36⅛	37⅛	69⅛
May Barley.						
Mpls.	31⅛	32⅝	30⅛	31⅛	31⅛	48⅛
Wpg ..	29⅛	29⅝	28⅝	28⅝	29⅛	44⅛
May Flaxseed.						
Mpls	1.51	1.51⅛	1.50	1.50⅛	1.52	2.20
Dlth	1.56⅛	1.56½	1.53⅝	1.54	1.57	2.31⅛
Wpg	1.03⅛	1.04	1.03	1.03½	1.03⅛	2.33

*Durum.

SOLE LEATHER.

Sole leather tanning operations last month showed a sharp decline from the like month of 1930.

COMMUNITY WATER SYSTEM

Lexington Water Company
(Incorporated)

A quarterly dividend of 1.75 per cent has been declared upon the 7 per cent Cumulative Preferred Stock of this Company, payable June 1, 1931, to stockholders of record at the close of business May 20, 1931.

G. K. EVANS, Secretary

PUBLIC SERVICE COMPANY OF NORTHERN ILLINOIS

INTEREST

The semi-annual interest, due May 1, 1931, on the following bonds, is payable on that date at Continental Illinois Bank and Trust Company, 231 South La Salle Street, Chicago, Illinois, and at Bankers Trust Company, in the Borough of Manhattan, New York City, New York.

Public Service Company of Northern Illinois First Lien and Refunding Mortgage 5% Gold Bonds, Series C.

Public Service Company of Northern Illinois First Lien and Refunding Mortgage 4½% Gold Bonds, Series D.

PUBLIC SERVICE COMPANY OF NORTHERN ILLINOIS

By George R. Jones, Treasurer

Isarco Hydro-Electric Co.
(Societa Idroelettrica dell'Isarco)

First Mortgage Twenty-five Year 7% Sinking Fund Gold Bonds
(Closed Mortgage)

Dated May 1, 1927 — Due May 1, 1952

Coupons due May 1, 1931, of the above Bonds, are payable upon presentation on and after that date at the New York office of the undersigned.

Hallgarten & Co.,
Fiscal Agents of this Loan.

New York, N. Y., April 29, 1931.

AMERICAN TELEPHONE AND TELEGRAPH COMPANY

Twenty-Year Sinking Fund 5½% Gold Debenture Bonds
Due November 1, 1943

Coupons of these bonds, payable on May 1, 1931, will be paid in New York at the office of the Treasurer, 195 Broadway, or in Boston at his office, 125 Milk Street.

H. BLAIR-SMITH, Treasurer.

BIDS AND OFFERS

Range of prices on bids and offers, good all day Thursday, follow:

WHEAT.

	Bids High.	Bids Low.	Bids Close.	Offers High.	Offers Low.	Offers Close.
July	60⅝	60⅛	60⅛	62⅝	62⅛	62⅛
Sept	59⅝	59⅝	59⅝	61⅝	61⅛	61½
Dec	63⅝	62⅝	63	65⅝	65	65⅛
CORN.						
May	53⅝	53	53⅛	56	55⅝	55⅝
July	56⅝	56	56⅛	58⅝	57⅝	58
Sept	56⅝	56⅛	56⅝	58⅛	58	58
Dec	51	50⅝	50⅝	52⅛	52	52
OATS.						
May	26¼	26⅛	26⅛	27⅛	27⅛	27⅛
July	26⅝	26⅝	26⅝	....	....	....
RYE.						
July	34⅝	34⅝	34⅝	36	36	36
Sept	36⅝	36⅛	36⅛	38	38	38

GOOD ALL NEXT WEEK.

	Wheat.	Corn.	Oats.	Rye.
Bids				
July	56	53	25	32⅝
Sept	56	53	26¼	34½
Offers				
July	66⅝	61⅝	29⅛	40
Sept	65⅝	62⅛	30	42

OFFICIAL WEATHER FORECAST.

The official forecast for today and tomorrow and yesterday's table of records follow:

Indiana—Fair Thursday, becoming unsettled in extreme southwest portion; warmer, except in extreme southwest portion; Friday probably showers in south and central portions and by night in extreme north portion; somewhat warmer in extreme north portion.

Lower Michigan—Fair and not so cool Thursday; Friday fair with increasing cloudiness and warmer.

Upper Michigan—Fair and warmer Thursday; Friday probably unsettled and warmer; possibly showers in northwest portion.

Wisconsin—Fair and warmer Thursday; Friday increasing cloudiness; probably showers by afternoon or night; warmer in extreme east portion.

Place of observation. State of weather. April 29, 1931, 8 p. m. Central time.	Direction of wind	Temp. 8 p. m.	Highest today	Lowest last night	Precipitation 24 hours
East central states—					
Alpena, cloudy	N.W.	34	40	30	.01
Cairo, cloudy	S.W.	74	76	50	...
Chicago, clear	N.E.	39	63	40	...
Cincinnati, clear	N.	56	[illegible]	54	...
Cleveland, clear	N.W.	42	44	36	.01
Detroit, cloudy	E.	44	50	36	...
Escanaba, clear	S.	38	42	32	...
Evansville, cloudy	N.E.	70	76	52	...
Fort Wayne, cloudy	N.W.	50	54	40	...
Grand Haven, clear	N.W.	40	44	34	...
Grand Rapids, clear	N.	44	50	34	...
Green Bay, clear	N.E.	40	50	34	...
Indianapolis, clear	N.	56	60	48	...
Madison, clear	N.E.	52	54	36	...
Marquette, clear	E.	34	38	42	...
Memphis, cloudy	S.E.	74	78	54	...
Milwaukee, cloudy	S.E.	36	44	32	...
Nashville, clear	N.W.	74	78	62	...
Peoria, clear	N.E.	58	64	42	...
St. Ste. Marie, cloudy	N.W.	32	34	30	...
Springfield, Ill., clear	E.	62	68	54	...
West central states—					
Bismarck, clear	E.	68	72	38	...
Charles City, clear	E.	58	64	40	...
Concordia, rain	E.	66	74	52	...
Davenport, clear	N.E.	58	62	40	...
Des Moines, clear	N.E.	66	72	50	...
Devils Lake, clear	S.E.	60	62	28	...
Dodge City, rain	S.E.	52	62	50	.24
Dubuque, clear	N.W.	58	60	40	...
Duluth, clear	N.W.	44	54	28	...
Huron, clear	N.E.	72	72	38	...
Kansas City, cloudy	E.	72	76	54	...
Keokuk, clear	N.E.	62	68	50	...
Little Rock, cloudy	S.W.	72	76	54	...
Minneapolis, clear	N.E.	56	58	38	...
Moorhead, clear	N.E.	60	62	20	...
North Platte, cloudy	S.	58	68	44	.16
Oklahoma City, cloudy	E.	60	68	54	.02
Omaha, clear	N.E.	74	78	44	...
Rapid City, clear	S.E.	70	72	46	...
Sioux City, clear	N.E.	70	76	44	...
St. Louis, clear	N.E.	68	78	56	...
Springfield, Mo., cl'dy	N.E.	70	74	52	...
Wichita, cloudy	S.	66	72	54	...
Williston, clear	W.	74	76	38	...
Eastern states—					
Albany, cloudy	W.	42	50	42	.01
Atlanta, clear	W.	70	74	48	...
Boston, clear	W.	46	54	44	.04
Buffalo, cloudy	W.	40	42	32	.04
Charleston, clear	S.W.	66	80	52	...
New York, clear	W.	44	52	46	...
Oswego, cloudy	W.	38	40	32	.16
Philadelphia, cloudy	Calm	50	54	50	...
Pittsburgh, clear	N.	42	48	40	...
Washington, clear	N.	52	60	52	...
Gulf states—					
Abilene, clear	S.	72	74	56	.82
Amarillo, cloudy	S.E.	52	54	48	.78
Birmingham, cloudy	N.W.	70	78	44	...
El Paso, cloudy	N.W.	64	66	46	.68
Fort Worth, cloudy	E.	60	60	40	1.06
Galveston, cloudy	S.E.	68	70	44	...
Jacksonville, clear	N.E.	70	80	54	...
Miami, cloudy	N.E.	76	80	76	...
Mobile, clear	S.E.	76	78	58	...
New Orleans, cloudy	S.E.	74	78	64	...
San Antonio, cloudy	S.E.	70	72	60	.20
Shreveport, rain	S.E.	58	72	58	.86
Tampa, cloudy	N.W.	76	82	64	...
Vicksburg, cloudy	S.E.	72	78	54	...
Mountain states—					
Boise, cloudy	N.	72	74	42	...
Cheyenne, rain	E.	46	54	38	.24
Denver, cloudy	S.W.	56	60	44	.01
Miles City, cloudy	N.E.	74	78	40	...
Phoenix, cloudy	N.E.	76	82	56	...
Pueblo, cloudy	S.E.	54	62	44	.45
Salt Lake City, clear	S.W.	62	68	48	...
Santa Fe, rain	E.	44	44	38	.86
Yellowstone Pk., cloudy	E.	32	44	36	.42
Pacific states—					
Los Angeles, clear	S.W.	66	68	60	...
Portland, Ore., cloudy	W.	74	78	54	...
San Diego, cloudy	W.	64	68	60	...
San Francisco, clear	W.	62	64	52	...
Seattle, clear	S.	68	72	52	...
Spokane, clear	S.W.	78	80	46	...
Canadian—					
Battleford, clear	S.W.	74	78	30	...
Edmonton, cloudy	N.W.	72	80	40	...
Medicine Hat, clear	S.W.	74	76	28	...
Montreal, cloudy	N.W.	38	46	38	.32
Quebec, cloudy	N.W.	34	36	34	.08
Qu' Appelle, clear	Calm	70	74	40	...
The Pas, clear	N.E.	58	62	26	...
Toronto, cloudy	N.W.	38	44	32	...
White River, cloudy	S.	32	34	24	.32
Winnipeg, clear	S.	54	56	24	...

Want Ad INDEX

Want Ad Offices

1 South Dearborn St. · 1101 East 63rd St.
Tribune Square · 4152 West Madison St.

ADTAKER—SUPERIOR 0100

The more you tell, the quicker you sell

	Page.
Arts and Antiques	31
Auction Sales	33
Automobiles—	
Passenger Cars	35
Trucks	35
Wanted	35
Loans	35
Credits	35
Barter and Exchange	33
Bicycles and Motorcycles	35
Billiards and Bowling	33
Board and Lodging	33
Board and Room Wanted	33
Boats, Yachts, etc.	33
Building Material	34
Business Opportunities—	
Business for Sale	35
Partnerships and Investments	35
Distributors	35
Concessions and Locations	35
Business Equipment	35
Business Service	35
Wanted	35
Business Personals	31
Business Directory	31
Cameras and Optical Goods	33
Cemeteries	21
Clothing, Furs, etc.	35
Dancing Schools	35
Death Notices	21
Dogs, Cats, Birds, Poultry, etc.	31
Dressmaking and Millinery Schools	33
Excursion and Travel	35
Financial	35
Florists	21
Garages	35
Help Wanted—Male	32
Help Wanted—Female	32, 33
Horses, Harness, and Wagons	33
Hotels and Apt. Hotels	33
Home Furnishings	34
Home Furnishings Wanted	34
Instruction	35
Jewelry, Watches, etc.	31
Legal Notices	33
Loans—Personal Property and Salary	35
Lost and Found	31
Machinery and Equipment	35
Moving, Storage [See Business Directory]	31
Motorcycles and Bicycles	35
Monuments	21
Musical and Dramatic	31
Musical Instruments	31
Office Devices	31
Office Furniture, Files, Safes	34
Parcel Post and Express	35
Patents, Patent Attorneys	35
Personal	31
Pianos, See Musical Instruments	31
Printing Machinery and Supplies	33
Radios and Supplies	31
Real Estate—	
Apartment Buildings	34
Business Property	34
Houses	34
Houses Built to Order	34
Vacant	34
Manufacturing Property	34
Austin	34
Suburban	34
Acre Property	34
Resorts	34
Farm Lands	34
Wanted	34
For Exchange	34
Loans	34
Room and Board Wanted	33
Situations Wanted	33
Stocks and Bonds	35
Store Fixtures	34
To Rent—	
Rooms	33
Houses	33
Resorts	33
Apartments	33, 34
Apartments and Rooms to Share	33
Stores	34
Office and Shops	34
Manufacturing Property	34
Floors and Lofts	34
Buildings	34
Trade Schools	32, 33
Typewriters and Supplies	33
Undertakers	21
Vacuum Cleaners and Cleaning	33
Wanted—To Rent	34

LOST AND FOUND.

AMBER BEADS—LOST—NEAR 53D AND Dorchester, April 26. Franklin 8984.

BULLDOG — LOST — BOSTON BRINDLE, brown harness, key ring with decals on harness, near 64th and Western. Reward. REPUBLIC 4050.

BROOCH — LOST — PLATINUM AND DIAmond, about April 25th, in or near Shoreland hotel. Reward. Mr. Hansen, Wab. 2288.

DOG—LOST—BLACK AND TAN TERRIER, male, bob tailed; answers name Mike; wearing light harness; lost Thursday, Monticello and Sunnyside. Reward. J. Sykora, Harrison 9028.

DOG—LOST—FEMALE BOSTON BULL, 1 yr. old, Tues., vic. Lawrence and Western; one foreleg and breast white, 1 hind leg white, back one-half white. Reward. Dr. Johnson, Ravenswood 7310 or Roose. 5100.

DOGS—LOST—2 IRISH SETTERS, SATURday night, in Lake Forest. Reward if returned to Mrs. Wm. Clow Jr., Lake Forest. Phone 666.

DOG—LOST—BOSTON BULL, MALE, BLACK and white markings; named Pooch; near 68th and Oglesby, Wednesday. Reward. No questions asked. Fairfax 4433.

PURSE—LOST—LADY'S, BROWN, MONDAY night, in Chicago or between Chicago and Kenosha, containing diamond rings, money; one ring valued as keepsake. Phone Hyde Pk. 7240 or 22005 Kenosha, Wis. Reward.

PURSE—LOST—BLACK LEATHER, IN YELlow cab or N. W. depot, contains cards, Mrs. C. P. Johnson. Reward. J. H. Newell, Rm. 921, 326 W. Madison-st. Franklin 4900.

PURSE—LOST—TUES., BLK., GRAY TRIM, Route 42, bet. So. Chic. and So. Pk. dist., contg. money, pen, etc. Rew. Seeley 3531.

RING— LOST —LADY'S SOLITAIRE DIAmond at loop store glove department, April 29. Liberal reward. Wabash 1941.

WATCH—LOST—LADY'S: DIAMOND; TUES. eve., April 28; in or near South Shore View hotel; lib. rew. Mr. Hansen. Wab.2288.

WRIST WATCH — LOST — LADY'S, SAT. night, Lawrence-av. bet. Washtenaw-Broadway; reward. Phone Ravenswood 8100.

WRIST WATCH—LOST—LADY'S, WHITE gold, Illinois, vicinity of 63d and Ashland. Reward. Republic 9184.

WRIST WATCH—LOST—WOMAN'S, NEAR Tower theater. Rew. South Sh. 8767.

$100 REWARD

for return diamond platinum wrist watch containing 24 diamonds lost April 27th, vicinity 5000 Cornell, Hyde Park-blvd. or Piccadilly theater. Phone MR. VAN BUREN, WABASH 2288.

PERSONAL.

Cheapest Transportation.

Private cars to New York, Florida and California on share expense plan; refs. Suite 1738, 35 E. Wacker. Franklin 0696.

CPLE. WILL SHARE EXPS. TO L. A. Refs. exch. 6711 23d-av., Kenosha, Wis.

LOS ANGELES, FRIDAY: MAN DRIV. LINcoln sed. take marr. cpl. or gentlemen. Ref. exch., shr. exp. Vict. 4986, bet. 12-7.

NOT RESPONSIBLE FOR ANY DEBTS CONtracted by others than myself after this date. CLYVE G. McNEIL.

HAVE PURCHASED RED FRONT MARKET, 5511 Prairie-av. Not respon. for their debts after today. NATE AND B. KOPAKIN.

N. Y., $13; CALIF., $25. PRIVATE CARS to all parts U. S. Share exp. basis Refs. Auto Travel Serv. 203 N. Wabash.Cent.7169.

NOT RESPON. ANY DEBTS CONTRACTED by anyone but myself. Mrs.Emma Andrews

BUSINESS PERSONALS.

CASH FOR OLD GOLD, SILV., PLATINUM, jewelry, dental crowns. U. S. Smelting Works, 39 S. State-st., 4th Flr., cor. Monroe.

FREE $5 FRENCH PERM. WAVE. ONLY charge. Shampoo, set trim, at $1.75. Maison Lorraine B. S., 509 S. Crawford. Nev. 5436.

MUSICAL INSTRUMENTS.

Pianos and Players.

BUY OR RENT YOUR PIANO AT THE KIMBALL FACTORY.

Used pianos for rent	$1 per month
47 Used upright pianos	$10 to $39 each
8 small sized used uprights	$35-$45 each
17 rebuilt player pianos	$35 each
11 new $675 grands at factory	$395 each
Used grand pianos at factory	$195 each

FACTORY, 2631 W. 26TH.
Phone Lawndale 3862. Open until 5 p. m.

DUPLICATE THIS!

Reproducing grand piano, mahogany case, 88 note, first class condition, fully guaranteed; will sacrifice for quick sale at $285, including rolls and bench. See MR. WESLEY.

RUDOLPH WURLITZER CO.,
329 S. Wabash-av.

APT. GRAND, PERIOD MODEL, $165; SM. sized upright piano, $45. Mr. Nelson, Storage Dept., 338 W. 63d-st. Open eves.

REAL VALUE FOR YOUR NEW APT.—KIMball grand apt. size; ebony-finish; 1-3 cost. Bulkley, Div. 5320, apt. 916, after 6 p. m.

RENT A NEW PIANO—BABY GRAND $10 a month; midget upright, $6 a month. CABLE PIANO CO., Wabash and Jackson.

BAUER BROS. BABY GRAND — BROWN mah., just like new, $395; terms, $10 mo. WYMAN'S, 604 Republic Bldg., 209 S. State.

CHICKERING GRAND— GOOD CONDITION. $285. Terms.

MOIST PIANO CO. 309 S. WABASH-AV.

WE HAVE BARGAINS IN USED pianos; all makes and styles; $35 up. Schultz Piano Co. 2255 W. Madison-st.

$2,200 STECK ELEC. DUO ART REPROD. Grand, $700. Like new. Bev. 10193.

DOGS, BIRDS, POULTRY, ETC.

Dogs.

ANN'S KENNEL

On Waukegan-rd. Morton Grove 1693. 4 BLOCKS NORTH OF DEMPSTER-ST. BEAUTIFUL LITTER OF SAMOYEDES. TOY BOSTONS AS LOW AS $10.

Beau. Toy Fx. Ter.		Eng. Fox Terr.	$6 up
Springer Span.	$15	White Spitz	$5 up
Ped. Chows	$15 up	Canadian Sheps	$5
Cocker Span.	$15 up	Brindle Bulls	$5
Pedigreed Scotties		Collies, Sheps	$1
Ped. Pekes	Cheap	Mixed Pups	$1

Grown Shep., Police, Eng. Fox, Pekingese, Wires, Chows, Eng. Bulls, Irish Terr., Airedales, Scotties, many others. Watch dogs, $5.

City Store: 4410 Broadway.

Open daily, Sunday, 10 p. m. Edge. 5710.

6419 COTTAGE GROVE

800 PUPPIES—DOGS—ALL BREEDS.

Chow Chows	$15 up	Bostons	$10 up
Spitz	$5	Pomeranians	$15 up
English fox terr.	$8	Police	$4
Collie shepherds	$3	Fox bull terriers	$3
Wire fox	$15 up	Toy black and tan.	

Canaries, $3; parrots, rabbits, grown dogs, Police, Wire, Boston, English bulls, Airedales, fox terriers, poms, spitz, pekes.

WE BUY AND SELL. HYDE PARK 9862. OPEN TILL 10 P. M. AND SUNDAYS.

200 DOGS—ENGLISH BULL, BULL TERRS., Poms., Spitz, Boston, Chows, Wires, Police, Airedales, Collies, Fox, Rat Ter., Watch dogs, from $3. 6705 S. Halsted.

JEWELRY, WATCHES, ETC.

Pawn Tickets, Diamonds

bought for cash, also old gold, silver, plati., broken jewelry, gold teeth. Will sell 1 kt. plat. mtd. dia., $150; ¼-¼ kt., $25-$50. Jewelers Ex., 32 N. State, R.1102. Dea.8908.

100% FULL VALUE PAID.

In cash for diamonds, pawn tickets, old gold, crowns and bridge work, broken jewelry, watches, etc. ASK for MR. LANE. 7 W. MADISON-ST., cor. State. ROOM 811.

Cash in Full for Diamonds!

Old gold, broken jewelry, gold teeth, silver watches, pawn tickets. Bargains for sale. P. Rocco & Co., 32 N. State. Rm. 900-902.

CASH FOR OLD GOLD, SILV., PLATINUM, jewelry, dental crowns. Standard Smelting Works, 202 S. State, cor. Adams. Room 802.

DIAMONDS, OLD GOLD, PAWN TICKETS bought; bargains in diamonds at all times. BERSTEIN BROS., 10 N. Clark. Rm. 605.

HIGHEST CASH FOR OLD GOLD, DENTAL crns., dia. Romack, 7 W. Madison. R.1001.

BUSINESS DIRECTORY.

Cleaners and Dyers.

RUGS, CARPET, FURNITURE CLEANED in your home. Phone Diversey 0796.

Dressmaking and Embroidery.

DRESSMAKING AND ALTER.—FORMERLY fitter leading Loop shop. Edgewater 5415.

Moving, Storage, and Hauling.

LONG DIST. FURN. MOVING—SMALL LOTS given greatest consideration. West 5010.

HOUSEHOLD GOODS TO CALIFORNIA AND New York; no crating nec. Rog. Pk. 1190.

Nurseries, Shrubs, and Flowers.

1,000 TO 1,500 SQ. YDS. OF CHOICE BLUE grass sod. Address T O 467, Tribune.

Plastering.

PLASTER, CHIMNEY REPAIR, ELECTRIC whitewash; reasonable. Kenwood 8152.

RADIOS AND SUPPLIES.

NEW 1931 RADIOS BELOW COST; 8 TUBE superhet., large console models; 6 tube Midgets with tables; cash only. All day Thurs. 6808 N. Wayne. Rog. Pk. 4846.

RADIOLA — 46 SCREEN GRID, WALNUT highboy cabinet; exchanged; in excellent condition; $59.50. Bargain basement. LYON & HEALY. 243 S. WABASH.

PENTODE RADIO—MULTI-MU PENTODE tubes. Chas. tubes, spkr., $39.75. Hay.7837

MUSICAL AND DRAMATIC.

MUSICIANS WHO CAN PLAY TWO OR more instruments. Ph. Park Ridge 713-R.

ARTS AND ANTIQUES.

MUST SAC. ANTIQUES — PRIV. HOME. 2741 Sunnyside. Irving 7927.

OFFICE DEVICES.

ALL KINDS OFC. DEVICES AT BIG SAVing. Pruitt, 190 N. La Salle. Fra. 5234.

SITUATIONS WANTED—MALE.

Bookkeepers and Clerks.

BOOKPR.—SMALL SETS KEPT, WEEKLY or monthly service. Radcliffe 3407.

BOOKS KEPT—PART TIME, BY ACCOUNTant. Rogers Park 7022.

BKPR.—COLLEGE; THOROUGH, CAPABLE. Reas. Full chg. Address P 406, Tribune.

BKKPR.-STENO.—FULL CHARGE; UNIV. grad.; 6 yrs. exp.; sm. sal. Radcliffe 1230.

BOOKKEEPING—SERVICE PART TIME. Reas. Hollycourt 0307.

CLK.—ANY KIND OF CLERICAL WORK AT any salary; 10 yrs.' exper. Cicero 1975-M.

Accountants and Auditors.

ACCOUNTANT—AGE 37, 12 YRS.' EXP. acctg. costs, credits, coll., adver., install system; full or part time. Address C 274, Tribune.

ACCOUNTANT—AGE 24; UNIV. GRAD.; 2 yrs. public acct.; moderate salary with fut.; best references. Ph. Palisade 1780.

ACCT.-BKKPR.—WKLY. OR MTHLY. SERVice. Reas. rates. Phone Armitage 4822.

ACCOUNTANT—PART TIME; CAN SPARE two days weekly; reas. Drexel 0033.

ACCT.—10 YRS. EXP., COST PROD., MAT. cont., full chg. Address K 272, Tribune.

CONTROLLER — YOUNG MAN, AGE 30, desires connection; good education, 6 yrs. public accounting experience. Address K 223, Tribune.

PART TIME ACCOUNTING SERVICE—AT reasonable rates. Call Greenleaf 7801.

Executives and Managers.

MFG. EXEC. ENGINEER

Practical, Technical, Industrial, Production. 15 years as executive in all branches of heavy and light mfg., including foundry, woodworking, die casting and various finishes, never failed to get maximum results at minimum cost; experience very diversified, also selling experience; location immaterial. Address K 269, Tribune.

EXECUTIVE-SALES.

Merger makes available nationally known and traveled man. Thoroughly trained with one of America's well known corporations. Experienced handling high grade men; himself an exceptional salesman; has been highly successful. Address T 350, Tribune.

LAWYER—YOUNG, VIGOROUS LAWYER; hard worker; position with business institution. Address T 560, Tribune.

Professions and Trades.

CARD AND SIGN WRITER—18 YRS. EXP., age 35. 3833 W. Monroe.

CARPENTER—ALL AROUND, A-1 GENERal workman; 65c hour. Cedarcrest 0896.

DRAFTSMAN—MECHANICAL; 16 YEARS' exp., tech. edu. Phone Austin 2711.

LATHE HAND—YOUNG MAN, 22; EXP. Address K 116, Tribune.

MAN—AGE 30, WITH HIGH SCHOOL AND aeronautical education; understand autos; 8 years last position, designing and bldg. auto bodies. Interested in future; salary secondary. Phone Kildare 0869.

PAINT., PAPER, AND DECORATING—LOWest prices; ed. work. Keystone 9341.

PAINT., PAPER, AND DECORATING—LOWest prices; ed. work. Bittersweet 8241.

PHAR.—ASST., REG., SO. SIDE; COL. PFD.; excl. salesman, counter prescriber; mornings or all day. Address C 358, Tribune.

PLUMBER — LIC.; MAINTENANCE, JOBbing. Address K 516, Tribune.

PRINTER, MAKEUP—EXP.; NONUNION; age 40; reas. Bittersweet 5761.

SHOEMAKER—ALL AROUND EXP.; FAST. Call Victory 6510.

TOOL-DIE DESIGNER—A1; EXPD. MAN; tech. grad.; full or part time; best refs. Address A 803, Tribune.

WELDER — WANTS TO LEARN FENDER rep. in shop; sm. sal. Diversey 4333. Matt.

Clubs, Hotels, and Restaurants.

COUPLE—AS MANAGER AND HOUSEKEEPer at hotels; experienced and capable; Chicago refs. Address T 551, Tribune.

COOK—JAPANESE; GOOD EXP.; GO ANYwhere; exc. refs. Address T 333, Tribune.

SODA DISPENSER, BUS BOY OR PORTER —Yng. col. man; neat appear. Ken. 5511.

House Servants.

CHAUF., HSEMAN.—NEAT, COL.; EXCEL. service; not afraid of work. Victory 4682.

COOK-BUTLER—JAPANESE, COMP., REL.; 1st class exp.; well recommended; per. pos. in or out of city. Address T 552, Tribune.

COOK-BUTLER — JAPANESE; 1ST CLASS; long exp.; refs. Frank, Monroe 2652.

COOK, BUT., CHAUF.—EXP. FILIP.; BACH., fam.; ex. refs.; anywhere. Luis, Hay. 3098.

COOK, HSEMAN.—COL. COUPLE; 10 YRS.' exp.; North Shore ref. Wentworth 3593.

COUPLE—COL., EXP. COOK, HSWK.; ALL around workers; refs. Drexel 6630.

HSMAN, COOK, BUTLER—FILIPINO; FAM. or bach.; honest; rel. Lincoln 4113.

HOUSE BOY — FILIPINO; EXP.; CLEAN, honest. Phone Victory 2405.

Chauffeurs.

CHAUFFEUR—EXP.; DANISH; REFS.; STAY on place or otherwise. Ken. 0746.

CHAUF.-HSEMAN.-GARDENER — FILIPINO; A1 refs. Address T 490, Tribune.

CHAUF.—A1; DAY OR WK.; BEST REFS.; bond if req. G. Stenan, 1921 S. Morgan.

Stenographers, Typists, Etc.

STENO. OR TYPIST—GENL. OFFICE; EXP. Perm. pos.; refs. Normal 5066.

STENO., TYPIST BKKG.—YOUNG; LITTLE exp., gen. ofc. wk.; sm. sal. Boul. 0968.

STENO., TYPIST—YG. MAN; COMPETENT, rel., 6 yrs. exp. Address K 133, Tribune.

Miscellaneous.

BOOKKEEPER—PRINTING AND PUBLISHing; fast, accurate, educated, experienced; $125 mo.; chance for advancement if man has ability. Address P 403, Tribune.

UNIV. MAN—TRAVELED, CULTURED, exp. in agriculture, construction, retailing, merchandising, wants opportunity in food or coffee mfg. Charles Lake, Berw. 439-W.

ANY WORK—YNG. MAN; 5 YRS.' CLERIcal exp.; 1 yr. ship. clerk; h. s. bus. train.; best refs. Barron, Austin 0120, Room 255.

TRAVELING COMPANION — COLLEGE graduate desires position during summer; speaks Ger.-French. Address T 335, Tribune.

MAN—30, WELL EDUC., COMP., DES. POS. gen. off., fact. work, agent in bldg., caretaker, nite or day; best ref. Fairfax 2651.

MAN—WITH CAR; LGT. DELIVERY OR any other work. Address T 493, Tribune.

RENTING—COL.; MANG. APT. BLDGS.; REliable; has car. Address C 585, Tribune.

SITUATIONS WANTED—FEMALE.

Bookkeepers and Clerks.

ASST. BKKPR., TYPIST, GEN. OFF.—4 YR. h. s.; 6 yrs.' exp.; capable charge off.; temp. or perm. Spaulding 9577.

ASST. BKPR.—RAPID STENO., 2½ YRS.' exp.; 4 yr. H. S.; exc. ref. Rockwell 0403.

BKKPR.—6 YRS. ADV. AGENCY EXP., fin. statmts., detail; can handle large vol.; best refs. Address C 583, Tribune.

BKKPG. AND STENO. SERVICE — PART time. Reas. Hollycourt 0307.

BKKPR. — BURROUGHS, 5 YRS.' EXP.; temp. or perm. pos. Lawndale 8341.

BKPR., STENO.—FULL CHG. OR ASST.; competent; 6 yrs.' exp.; $20. Com. 0163.

BKKPR.—COLL. GRAD.; 8 YRS.' EXP.; ALL off. detail; cap. full chge. Ard. 10112.

SWITCHBOARD—GEN. OFF. WORK, 15 YRS.' exp.; A1 refs. Independence 2784.

Domestics and Cooks.

COOK—GEN. HSWK., NEAT YOUNG COL.; good laundrs., thoro. exp.; half, all day; love children; good ref.; wash winds. Vic. 2992.

COOK—NEAT, YOUNG LIGHT COL.; MAID, nurse, laundress; love children; hswk., clean windows; $7-$9; exp. Victory 2989.

COOK—COL., NEAT, RELI., SERVE, COMPT.; trustworthy maid; thoro. cleaning, laundry; half. excl. ref. Vict. 3296.

COOK—COL. MAID, THORO., EXCL. REF.; serve well; good cook; care children; stay, go, or half days. Ken. 7435.

COOK—GEN. HSWK., LAUNDRESS, CARE children; neat col.; half, all day, $7-$9; go, stay; willing wkr. Calumet 4217.

COOK—COL.; GOOD LAUND.; ½ WHOLE days; $7 and $9; stay, go. Doug. 1123.

COOK—COL. HSWK.; LOVE CHILDREN; city, sub.; ref. Douglas 2058.

COOK—INTEL. COL.; MAID; EXP. HSWK.; rel., go, stay; $10. Drexel 1061.

COOK—PRIV. FAMILY; INSTIT. BOARDing house; $12 wk. Ph. West 4440.

COOK—A-1, COL., PRIVATE FAMILY; REFerences. Atlantic 3108.

COOK—GOOD COL.; STAY NIGHTS; REFS.; nothing under $10. Oak. 7438.

COOK—GOOD; FINNISH GIRL; $25 A WK. Call Bittersweet 3880.

GIRL, HSWK. — COOK, BRIGHT, AMER. girl, 21; very industrious; loves children; goes to school 3 hours daily. North Side only. Miss Winters, Diversey 5841.

GEN. HOUSEWORK—GOOD COOK; NEAT, reliable; Swed. Well. 0082.

GEN. HSWK.—EXPD. WHITE GIRL; $15 wk. Graceland 8829.

HSWK.—YOUNG IRISH WOMAN, BY DAY or week, no ldry., pl. cook. Mid. 7018.

HSWK., GEN.—WHITE GIRL, EXP. COOK, no laundry; best ref.; $15. Avenue 8474.

HSWK. OR SECOND WORK—IRISH GIRL; exp.; full time; refs. Pensacola 8575.

HSWK. — GEN.; COL. GIRL; CHILD'S nurse; exp.; good ref. Normal 5123.

HSEWORK. — CAPABLE, RELIABLE, COL. A1 cook; best city ref. Atlantic 1922.

HSWK., COOKING—GIRL, WHITE, GOOD refs., exp.; gentiles pref. Graceland 9140.

HOUSEWORK—GENERAL, DAY WORK; 10 yrs. exp. V. Katello, 12319 Emerald-av.

LIGHT HSWK. OR CARE OF A CHILD—BY mid. woman; no ldry. or heavy, clng.; stay nights; $7 wk. Address T 481, Tribune.

MAID—COL.; ANY LIGHT WORK; REFERences. Drexel 3271.

MAID—COL.; GOOD COOK; FAST WRKR. $7-$10; work Sunday. Atlantic 0181.

MAID—NEAT COL.; GOOD COOK; LEAVE city; refs. Kenwood 6465.

MAID — BY WEEK; ALL, HALF DAYS; ref.; reli. Drexel 8869.

MAID—SWEDISH; GEN. HSWK.; GOOD plain cook; $12 wk. Wellington 6642.

MAID—COL.; GEN. HSWK.; 6 YRS.' EXP.; ref. Drex. 6223.

MOTHER'S HELPER—

Several girls attending school, 3 hours a day. Like children; experienced. Nadler, Chicago Business College. Franklin 4122.

MOTHER'S HELPER OR CHILD'S COMpanion—Good references. Ph. Bev. 9292.

Clubs, Hotels, and Restaurants.

COOK—HUNGARIAN, DESIRES POSITION restaurant. Phone Lincoln 5034.

COOK—COL. WOMAN, IN SMALL HOTEL or club; ref. Kenwood 2267.

HAROLD TEEN—COMPLICATIONS

Reg. U.S. Pat. Off.: Copyright, 1931, by The Chicago Tribune.

SITUATIONS WANTED—FEMALE.

Clubs, Hotels, and Restaurants.

FIRST CLASS PASTRY COOK; REFS.; CITY or suburbs. Ravenswood 0943.

Housekeepers and Caretakers.

HSKPR.—EXC.; GD. CK.; PAST MID. AGE; no ldy; sch. child. wel.; emp. pref.; apt.; rd. hm., rm., bd., $5. Address H 234, Tribune.

HOUSEKEEPER—MID. AGED, WOMAN, EFficient, good cook and mgr.; adults only. Calumet 6375.

HSKPR.—MOTHERLESS HOME OR COUPLE employed. Pullman 0549.

HOUSEKEEPER—GD. COOK; HOME MORE than high sal. Address T 404, Tribune.

HOUSKPR.—MOTHERLESS HOME; CARE child over 7; Irish, 35; $10. West. 6498.

HSKPR.—35, TRUSTWORTHY, CAP. EMPL. cple. or motherless home. Prosp. 5371.

HSKPR.—HOTEL OR CLUB, RESORT; OUT of town pref.; best ref. L. V. 7620, apt. 203.

Dressmakers and Seamstresses.

DRESSMAKER—DESIRES FEW MORE CUStomers; alterat. home. Bittersweet 0749.

DRESSMAKER—EXPERT; ALSO WORK AT your home. Graceland 7507.

DRESSMAKING—HIGH CLASS, AND REmodeling, by day. Bittersweet 6996.

DRESSMAKER—FRENCH; DESIGN LINGErie de luxe, hand made. Diversey 5684.

DRESSMAKER—EXP. COATS-SUITS-GOWNS —Remod., crtns., drapes. $4 day. Fair. 6974.

DRESSMAKER—WITH AVE. EXP.; A1 dresses, coats, remod. Lake Vw. 4682 a.m.

DRESSMAKER—EXP. ALTER., REMODEL.; also household sew'g. $4 day. Grace. 5705.

DRESSMAKER—EXPERT TAILOR, YOUR home or mine. Mrs. Mace. Del. 9706.

Nurses and Governesses.

NURSE—PRACT., EXP. HSKPR., COOK; cheerful, kind; city or country; $12-$15 week; refs. Briargate 3318 afternoon. Mrs. G., 7616 Rogers-av.

NURSES FURN. ON ALL CASES. ACME Reg., 3728 Pine Grove. Well. 5586.

NURSE — HOSP. TRAIN.; ALL CASES; adults; assist hswk.; ref. Briar 3344.

NURSE GIRL—NEAT YOUNG GERMAN; assist light hswk.; ref. Well. 2012.

NURSE — PRAC.; COMPETENT, KINDLY; good cook; $20. Ravenswood 5610.

NURSE—HOSP. TRAIN.; CARE OF ELDERly lady or invalid; $20. Ph. Edge. 3635.

NURSE—PRACT.; HOSP. EXP.; CARE INvalid; reliable; refs. Ardmore 0111.

NURSE—UNDERGR., COMP. TO ELD. OR inv. lady, assist home. $22 wk. Aus. 3312.

Laundresses and Day Work.

CLEANING, IRONING—NEAT, RELIABLE; Swedish; North or West. Berkshire 0247.

DAY'S CLEANING—FIRST CLASS WORKer; col.; $3; good ref. Drexel 5908.

IRONING, ETC.—DAY WORK, THUR., FRI.; American ref. Diversey 9509.

LAUNDRESS—COL.; CLEANING WINDOWS, woodwork; $3. Oakland 2211.

LAUNDRY, CLEANING — BY EXP. GERman woman. Calumet 4583.

LAUNDRS., SPRING CLEANING—A1, FAST wrkr.; 35c hour; any day. Atlantic 2342.

Stenographers, Typists, Etc.

GENERAL OFFICE WORK—GIRL; BEGINner; young. Superior 6660, Miss Davis.

SECY.-CORRESPONDENT—10 YRS.' EXP. expert steno. Address C 584, Tribune.

STENO.-BKKPR. — GEN. OFFICE, SMALL swbd.; 6 yrs.' exp; initiative; cap. chge. ofl.; 4 yr. h. s.; temp. or perm. Nev. 4146.

STENO.—NEAT APPEARING, WILL ACcept reas. salary; business coll. grad.; very ambitious; reliable. Phone Van Bur. 3769.

STENO.—3 YRS.' EXP. OFC. DETAILS; cap.; refs. Hemlock 2257.

STENOG. — PART TIME; THORO. EXP., compt. Keystone 10090.

STENO.—THOROUGHLY EXP., CAPABLE, fine personality, highly recom. Grace. 2277.

STENO. OR TYPIST—5 YRS. EXP., SWBD.; effi., reliable; Loop. Sunnyside 6272.

STENO., TYPIST, GEN. OFC. WORK—SOME exp.; will wk. $10 a wk. Boul. 0968.

TYPIST—A1; 7 YRS.' EXP.; H. S. GRAD.; 3 yrs. ins., switchboard. Albany 8314.

TYPIST—KEYBOARD, STENO., GEN. OFfice; 7 yrs.' exp.; h. s. grad. Jun. 8908.

WANTED—MALE HELP.

Stores and Offices.

Assistant Jewelry Buyer.

Wholesale jewelry house. Man experienced in buying jewelry, also waiting on trade. State age, experience, and salary expected. Address T O 330, Tribune.

BKKPR.—THOROUGH; STUDENTS NEED not apply. Address K 242, Tribune.

COLLECTION CORRESPONDENT—EXPERIenced, familiar agency country dictation. Reply must be comprehensive; wonderful opportunity; national organization. Address T C 240, Tribune.

DEMONSTRATOR — DEPT. STORE EXP.; want live wire who can sell; give references and phone. Address T 483, Tribune.

Executives and Managers.

AUTO FINANCE MAN—EXPD. IN FINANCing dealer's paper and direct loans to the individual; state age, exp., sal. Address T 480, Tribune.

Boys—Office and Factory.

BOY-BRIGHT,

for office work; must be 17 years old, clean cut and reliable; advancement; sal. $15 week. Give phone number. Address X C 503, Tribune.

BOY — ALL DAY OR AFTER SCHOOL, steady. 4443 Lincoln-av.

Professions and Trades.

AUTO MECHANIC—A1, YOUNG MAN, OWN tools. 4219 W. Harrison-st.

BODY AND UPHOLSTERER AND SPRAY man—Must be A1; no other need apply. See Superintendent, Rangecroft-Flotow, Inc., 4930 Broadway.

BUSHELMAN AND PRESSER—MUST BE experienced; good refs. 7103 Glenwood-av.

CABINET MAKER—ALSO DO FINISHING; part time work; exp. in uph. repair shop. Shore Uph. Shop, 7517 Exchange-av.

CUTTER—WHO CAN GRADE; ONLY EXPErienced dress men need apply. Address T O 470, Tribune.

CUTTER—EXPERIENC'D ON BOYS' KNICKers and long trousers. State age and salary. Address M S 50, Tribune.

DRAFTSMAN—FOR DESIGNING FORGING dies. Explain your experience in detail. Address T O 469, Tribune.

ENGINEER—TO OPERATE A LAUNDRY; must understand laundry machinery and electrical work; several references required. Address T C 397, Tribune.

ENGINEER—EXPERT INSTALLATION AND sound, for sound on film equipment. Address X C 151, Tribune.

Furniture—Piano Movers.

EXPERIENCED. CAREY, 6915 S. Halsted-st.

GRIPPERS.

Experienced on steel shafts only. Faith Mfg. Co., 5920 N. Crawford-av.

LABORATORY TECH. — URINE-BLOOD; part time. Dr. Schyman, 1869 N. Damen.

REFRIGERATOR MEN.

12 experienced refrigerator unit assembly men. Apply between 8-9, Illinois Moulding Co., S. W. Cor. 23d and Western.

SIGN PAINTERS—COMMERCIAL; UNION. Roy Kenney Co., 1634 Maple-av., Evanston.

SHOP FOREMAN—FOR MEN'S TROUSERS and boys' knickers. State age and salary. Address M S 39, Tribune.

WINDOW WASHERS—EXPERIENCED. APply Room 300, 180 W. Washington-blvd.

Clubs, Hotels, and Restaurants.

MAN—WITH COFFEE SHOP EXP.; NO Sundays. Loop Inn Cafeteria, 22 E. Lake.

Pharmacists.

APPRENTICE — YOUNG MAN EXPERIenced. 3639 Broadway.

Salesmen, Solicitors, Etc.

A CONNECTION THAT WILL PAY $33 WEEKLY

to the average man we select from our specialty sales division. Permanent; future assured. Call between 9 and 2 only. 28 E. Jackson, R. 209.

A GO-GETTER

to travel eastern central states for a line that's interesting and will pay $75 per week upward to a man who qualifies. Room 1822, 108 N. Wells-st.

AGENTS — PART TIME, TO SELL LOW cost automobile insurance. 851 Gas Building, bet. 9 a. m.-1 p. m. Harrison 7067.

WANTED—MALE HELP.

Salesmen, Solicitors, Etc.

A CINCH, MEN!

Money back guaranteed sales promotion by one of the largest firms in the country. $10 to $50 daily. Apply 9 to 2. ROOM 900, 176 W. ADAMS.

A MAN,

mechanically inclined. Must be neat, honest, and willing to work hard for promotion. See Mr. Norton, 9 to 11 a. m., 15th floor, Chicago Motor Club Bldg., 66 E. So. Water.

A HOUSEWARES

salesman, familiar with dept., furn., hdw. stores; Chi. terr.; must be closer. Start immed. Big co. Popular priced, new specits. Good comms. Address T C 341, Tribune.

A YOUNG MAN,

21-25, with car, neat, to assist manager; unusual opportunity; not house to house selling. 9-12:30. 35 E. Wacker-dr., R. 1388.

A YOUNG MAN WITH CAR.

Unusual opport. with reliable, well estab. mfr. Permanent; position pays $45 per week and up. Rm. 106, 160 E. Illinois-st.

Advertising Salesmen

Unusual opportunity for men of character and ability, to join a well established manufacturing organization in the advertising field. Prior experience preferred but not essential. The company is national, established 26 years and specializes in direct mail service in all lines of business. This is a permanent connection with a real future for the right type men.

Phone Superior 6560 for appointment.

Advertising Salesmen.

Louis F. Dow Co., internationally established mfgrs., direct mail, art calendars, novelties and leather are adding 3 men to Chicago div. Drawing acct. after qualifying. Apply Mr. Hammette, Rm. 1144, 111 W. Washington-st.

AGENCY CONTRACTS

of the New York Life are unusually attractive; a most desirable co. to represent. Arthur Peterson, R. 607, 105 W. Madison.

AMBITIOUS SALESMAN.

Permanent connection; good pay. 5600 SHERIDAN-RD.

AT ONCE.

Three intelligent, neat appearing men who desire a permanent connection with national organization; must be willing to work 8 hours a day and start at our terms. This means about $40 per week to start. If you mean business apply Employment Manager, Room 618, 203 N. Wabash-av.

ATTENTION, SALESMEN!

A nationally known company will employ 4 salesmen to interview department heads and executives on a new business service, small unit of sale. Accepted applicants will be given field training. City and outside territory. Prefer men who can travel. Must be of good appearance and willing to work. Room 1924, 201 N. Wells-st.

ATTENTION, SALESMEN!

Large, young corp. can use capable men, gentiles, for a special work on road that will earn $100 per week and up; no selling; steady. 14th fl., 173 W. Madison, Chicago.

APPLIANCE SALESMEN.

Can use 3 neat apearing men with appliance sales experience; good wages. Transportation furnished. See Mr. Mausure, 1950 LAWRENCE-AV.

AUTOMOBILE SALESMEN.

Two high grade men to sell Ford cars and trucks. Two good zones to work in and plenty of prospects. Good salary. H. P. Branstetter, Auth. Ford Dealer, 4391 Archer.

AUTO SALESMEN.

Expd. only, to sell Buick cars in unlimited territory. References of character and efficiency requested. For interview, address T K 151, Tribune.

AUTO SALESMEN—WITH NEW CAR EXP. will find selling Ford motor cars a fine income with our new compensation plan. Milford Motor Co., 3430 N. Crawford.

AUTO RADIO SALESMEN.

High grade men who know the trade. Address T B 441, Tribune.

Auto Radio Distributors

to represent manufacturer of high grade auto radio. Address T O 463, Tribune.

CITY SALESMEN.

Two wanted at once. Must be over 25 with good ref. Can also use several beginners without sales experience. We will train you and help you make sales if you are ambitious and willing to follow our instructions. Leads furnished. Apply at Information desk, 6th floor, 69 W. Washington-st.

CITY SALESMAN—WELL KNOWN PROP. handled on new plan designed to fit present cond. 209 W. Jackson, R. 809.

COUNTRY CLUB SALESMEN — GENTILE; golf, lake, hunting, fishing, winter and summer sports. Room 1102, 37 S. Wabash.

ELECTRIC REFRIGERATOR

salesmen—We are starting a new, attractive campaign for the sale of electric refrigerators. Leads furnished by intensive advertising. Young men with satisfactory references will be given necessary training. See MR. SCHUTZE, 10 A. M. to noon only. Room 1035, 125 S. Clark-st.

COMMONWEALTH EDISON COMPANY.

Exceptional Salesman

A group of prominent citizens—directors of 12 banks in the Chicago district—want a few more experienced salesmen of exceptional ability to represent them in a program of refinancing improved properties, which is interesting the smartest capital in Chicago. Contacts are made through Cards of Introduction to our own selected group of rated individuals.

One of the strongest banking institutions in the Loop, with combined resources in excess of $250,000,000, acts as Trustee.

The connection is both permanent and PROFITABLE to those who qualify. Call between 10 a. m. and 3 p. m. THURSDAY at Suite 2040, 208 S. La Salle-st. Ask for Mr. Neal.

Experienced Salesmen

to sell to stores, factories, and institutions as a representative of

Frigidaire Corp.

Ten men will be accepted for sales class starting Monday, May 4. Thorough training. Remuneration during training period. Car necessary.

Applicants will be interviewed only on Wed., Thurs. and Fri., April 29 and 30 and May 1.

MR. S. M. HARRY, 9 a. m. to 5 p. m., 151 N. MICHIGAN-AV.

FOUR AGGRESSIVE MEN

for our sales dept. To steady workers who are willing to demonstrate their ability position offers $40 weekly to start. Increase where ability is displayed. 10 to 12 a. m. 2416 S. Michigan-av.

Furniture Salesmen

Loop retail experience necessary. No others need apply. College education preferred. Drawing account and commission; with large, progressive firm. Address T H 563, Tribune.

WANTED—MALE HELP.

Salesmen, Solicitors, Etc.

HEATER SALESMEN.

Also few other experienced salesmen. Quickest and easiest money in the field. Apply State Mgr., Rm. 1405, 32 N. State.

HISTORY SALESMEN.

If you are not satisfied with your present income, call and see The Book of History, Gold Medal winner. New plan. Live leads. Character references required. Mr. Morris, Suite 609, 307 N. Michigan.

MAJESTIC REFRIGERATOR SALESMEN.

The tremendous demand for MAJESTIC Refrigerators makes it necessary to increase our sales force. We therefore will consider the applications of salesmen who have had substantial experience in selling electric refrigerators to apartment house owners, and who can furnish definite evidence of successful selling.

Interviews between 3 and 4 p. m. excepting Saturday.

THE HARRY ALTER COMPANY. 340 N. DEARBORN-ST.

MARRIED MEN

$30 weekly allowance to work evenings; steady work; must have own car. Apply 7 to 9 p. m. any evening. See Manager, 4941 Broadway.

MEN—$50 WEEK CAN BE MADE BY EXP. salesmen who can do missionary work. Large corp. has openings for 2 ambitious, alert, aggressive men. R. 1107, 63 E. Lake.

MEN — YOUNG, NEAT APPEARING, WITH house to house selling experience; guaranteed salary to start. Apply 813 W. Lake-st., 2d fl.

MEN — MOTHER'S DAY CLEANUP. $1 sale, 90% profit. MR. CLIFFORD, 190 N. State, Room 1208.

MEN—INSURANCE; NO EXP. NEC.; FULL part time. Werr Bros., 6801 S. Elizabeth.

RED HOT 25C SELLER — SOMETHING ev. woman wants. 127 N. Dearborn, R. 1008.

MEN—MAKE $5 TO $12 DAY; HOUSE TO house. 7839 Cottage Grove-av.

MEN—WELL ESTABLISHED AUTOMOBILE finance company is interested in securing aggressive, experienced, new business men for Chicago, whose training and experience qualifies them for positions of responsibility. Permanent and excellent future. Give full details in 1st letter. Address T O 329, Tribune.

MEN—3, EXCELLENT POSITIONS FOR ENergetic men to follow up boiler prospects from leads; part time evenings should pay $40-$80 wk. Address P L 321, Tribune.

OFFSET AND LITHOGRAPH SALESMAN—With established trade; capable of selling 50 to 75,000 yearly; choice of accounts allotted to man of good standing in trade. Call Mr. Callahan for appointment, Haymarket 9330.

PRINTING SALESMAN—WHO CAN PROduce business for old established firm, operating high speed presses. State age, experience, and whether now working; character references required. Our men know of this ad. Confidential. Address X C 152, Tribune.

SALARY AND COMMISSION.

2 Polish speaking men for selling and collecting insurance [debit]; must speak Polish; must be married and willing workers; none other need apply; average earnings $40 to $50 weekly. Apply Rm. 307, 431 S. Dearborn.

SALESMEN—ESTABLISHED FIRM HAS VAcancies near Chicago, and in central Illinois, for four progressive men under 50 years of age, who can be intrusted with positions of responsibility. These are permanent positions paying salary and commission, and offer splendid opportunity for advancement. No investment or extensive training required, but must be Mason or Odd Fellow which will be sufficient reference. Applicant should have car. Phone Franklin 2922 for appointment. If out of city write giving past experience. Address P L 491, Tribune.

SALESMAN.

The only institution of its kind with headquarters at Washington, D. C., and opening offices in Chicago, requires services of man able to present an idea to important executives. Only one accustomed to earning real money will be considered. Permanent position with opportunity for rapid promotion. Address T O 331, Tribune.

SALESMEN—TO SIGN UP RETAIL MERchants and banks everywhere outside of Chicago on a trade stimulating plan that will give every family a substantial savings bank account absolutely free; we will guarantee $100 to $300 weekly to salesmen who make good. Address The D. J. Co., 2833 N. Clark-st., Chicago.

SALESMEN—WHO CAN TALK WITH CONviction and have earned in excess of $5,000. Premium, trading stamp, or business building experience. In short, those who know the problems of retail merchants. Call before 11 a. m. except Saturdays, R. 1200, 100 N. La Salle.

SALESMEN.

Our men are earning no less than $100 per week. We train you and furnish leads. Good commission. Call 10 a. m. Rm. 1608, 159 N. State-st.

SALESMEN—FOR CARY OIL BURNER AND air conditioner; saves chimney heat loss, cleans, humidifies air, cools air in summer; costs less than coal; thousands in use 12 years; 5 yr. guarantee. See Mr. Watson, 520 N. Michigan-av.

SALESMEN

To sell Marmon 8's and 16's. Opportunity for workers to earn substantial income. See Mr. Kuhl at 2419 S. Michigan-av.

SALESMEN—FOR RENTAL OF GAS ECONomy service to restaurants and factories; commission average over $5.00 per order paid in full daily. Gas Consumers Assn., 608 S. Dearborn.

SALESMEN — OF GOOD APPEARANCE, well educated, matured, to meet executive, presenting high grade service plan; wonderful opportunity meeting present conditions. Room 929, 188 W. Randolph-st.

SALESMEN—SELL EXCELLENT LINE OF 50c retailers in boys' blouses and shirts, on commission basis, for representative New York City house. Box 1403, Suite 200 Times Bldg., N. Y. City.

SALESMEN—THERE IS NO RIDDLE. OUR sales are due to our methods. GEORGE F. NIXON & CO., 67 W. Monroe.

NORMAN ALEXANDROFF.

SALESMEN—FOOD PRODUCTS DIR.; CONS. guar.; salary-com.; new plan; special training given; perm. oppty. for adv. See Mr. Sleeth, 8:30-11, 2309 Archer, or Mr. Meisner, 9 a. m. to 3 p. m., 3457½ N. Clark.

SALESMEN—MIDGET RADIO MFG. SELLing direct to dealers wishes exp. men with cars to cover Chgo. and suburbs; straight comm. 7907 Kingston-av.

SALES REPRESENTATIVE—FOR SO. SIDE territory; preferably with car. See MR. WESTIN, 9 a. m. Thurs., Rm. 208, 3654 Irving Park-blvd.

SALESMEN—OUR NEW PLAN REQUIRES 2 men to handle leads; nothing to sell. We train you. Earnings about $60 weekly to start. Rm. 1107, 185 N. Wabash-av.

SALESMEN — LITT JEWELRY CO. HAS opening for 3 aggressive neat appearing men; outside selling; permanent position. Call today. 54 W. Madison-st.

SALESMEN—SAL. AND COM.; LIVE BETW. lake and 2400 west and 4300 north and 4700 south; old reliable co.; steady, independent work. Room 412, 111 W. Jackson.

SALESMAN—TRADE STIMULATOR FOR retail consignment accts.; with car; for Michigan and Wisconsin. Drawing account. Give details. Address P L 369, Tribune.

SALESMEN—EXCEPTIONAL OFFER; SML. unit paying big commissions; demonstration to back up our claim. See F. W. Eldridge, 508 S. Dearborn-st., Room 1135.

SALESMEN—BRAND NEW PROPOSITION; can make $10-$20 day; com. and bonus; com. pd. daily; leads furn. Interview 10 a. m.-3 p. m. 4427 S. Michigan, Mr. Abrams.

SALESMAN — HIGHLY COMPETENT, TO sell all business and professional men; straight commission, with large repeat orders. Address H 233, Tribune.

SALESMAN—SELL AND RESELL AN INvestment that stands the acid test of business depression. 30 N. La Salle, Suite 327.

SALESMEN—WITH LOCAL EXPERIENCE selling cigars or candy. Room 202, 501 Plymouth-ct.

SALESMEN—EARN EXTRA MONEY TAKE orders for stationery and bridge pads. PROCESS CORP., 209 S. STATE, 17TH FLR.

SALESMEN — SELL NORTH AMERICAN Trust Shares. See Mr. Lee, Wittbold Securities Co., 134 N. La Salle, Room 810.

SALESMEN—NATIONALLY KNOWN CORP. wants 4 men; perm.; minimum $75 wk. Bet. 25-45. Suite 675, 608 S. Dearborn.

SALESMEN — SOMETHING NEW; SELLS for $1; you keep the dollar. Room 614, 5 S. Wabash-av.

SALESMEN—FOR VIOLIN SCHOOL; TOP com. Call before 11 a. m., 2967 Milwaukee.

SALESMEN — WONDERFUL OPPORTUNITY for live wires. 6301 So. Park-av., Rm. 30.

SALESMEN-CREW MGRS.—MAKE $10-$15 daily selling 75c art. 19 N. Clark, R. 906.

WANTED—MALE HELP.

Salesmen, Solicitors, Etc.

SALESMEN

We want 3 good salesmen, over 22 years of age, willing to work hard for the opportunities this company offers. This is a national organization in business over 45 years. We manufacture 3 very high grade specialties. Apply at our Chicago branch office.

SUITE 2065, DAILY NEWS PLAZA, 400 W. MADISON-ST.

SALESMEN.

Due to a continually expanding field for the sale of our fixed INVESTMENT trust—Super-Corporations of America Trust shares, we have openings for 10 men and can supply sufficient leads to keep each man busy. Compensation on a commission basis during period of qualification. Prefer men between ages of 25 to 50 with no previous security experience but with successful sales experience in other lines. Chances for promotion assured for those who qualify.

Apply in writing to Super-Corporation Distributors, Inc., Suite 1448, 310 S. Michigan.

SALESMEN—USED CAR.

Handy opportunity for exp. man. MR. MATHER, 1834 Ridge-av., Evanston.

SAUSAGE SALESMEN—FIRST CLASS; EST. rote, with-without truck. Call 4-6, Jay's Food Products Co., 3737 S. Halsted-st.

SOLICITOR—ADVERTISING, FIRST CLASS, for new proposition. Good connection for right party. E-Z Score Card Co., 40 N. Wells, Rm. 522.

SOLICITORS—FOR CLEANING EST., GOOD refs., good comm. 7103 Glenwood.

YOUNG MEN.

Opportunity now offered to connect with old established Ford dealer. Experience not necessary as we will train and assist you in closing orders. Beginning rush season now. You cannot make money just looking for a job. Applying that same effort now in the selling of Ford cars and truck on commission will pave the way to a successful future. Apply to sales manager, 9:30 to 11:30. 2550 S. Michigan-av.

YOUNG MARRIED MAN

with car; city sales work; interview 9:30-11:30 only. Rm. 205, 1105 Lawrence.

5 SECURITY SALESMEN.

We need 5 high class salesmen to join us in the distribution of our general line of securities. Including a leading fixed investment trust.

We are interested in men of quality possessing intelligence, initiative, resourcefulness, and ambition. Securities selling experience desirable.

Work supported by radio advertising. Leads supplied. Close co-operation given, attractive compensation arrangement. This is an opportunity to establish yourself permanently.

Write or telephone MR. ELMER ERICSON, our city sales manager for appointment.

S. W. STRAUS & CO., 306 S. MICHIGAN. Wabash 4800.

$5-$10-$15-$20-$25 DAILY EARNINGS.

Make application for a position in our sales organization which pays the income you want. Name your own figure. We will give you the opportunity.

Sterling Penny-a-Day Accident and Health Policy is the easiest and best selling proposition in America today.

We can place a few more live men in Chicago and throughout Illinois. CALL MORNINGS OR WRITE.

STERLING CASUALTY INSURANCE CO., 221 N. LA SALLE-ST., CHICAGO.

Miscellaneous.

MEN—NOW EMPLOYED, NEAT APPEARance and good personality to work for old estab. firm Sundays—good pay; no canvassing. Must have car. Call Friday evening 8 P. M., R. 660, 1st Natl. Bank Bldg., 31 S. Clark-st.

MEN.

New York Life Insurance Co. is opening a school to train you for insurance selling; special classes begin shortly. See A. C. McArthur, Rm. 620, 39 S. La Salle.

MEN—CATHOLIC, IF YOU LIVE ON SOUTH Side and can furnish references, we can place you in steady positions assuring those qualifying $25 weekly. Call Thursday and Friday, 8-10 or 5-6, 336 W. 63d-st., Rm. 1, 2nd floor.

MEN—2,

neat, ambitious. Steady work. Advancement. About $35 weekly to start. Apply 1 to 5 p. m., Rm. 507, 1951 Irving Park.

A REAL POSITION.

To 3 competent men over 21 we offer perm. position, steady income and assured future; exp. not essential. R. 930, 30 N. La Salle.

MEN—6, NEAT APPEARING; STEADY work; fair pay to start; no experience necessary. Apply JOHNSON PRODUCTS CO., 336 W. 63d-st., 425 S. Cicero-av., 3303 Lawrence-av.

SUMMER WORK

for advanced student or teacher; real health-giving enjoyable vacation; $360 for 90 days. Address O C 581, Tribune.

MEN — IF YOU ARE NOT EMPLOYED OR wish to make additional income we may be able to use your services. A new proposition just opening; old est. company. Suite 763, 53 W. Jackson-blvd., after 9 a. m.

DECORATOR—IMMEDIATELY—WILL GIVE rent of 2 or 4 room apartment for services; near Argyle and Kedzie. Address T 557, Tribune.

POLISH SPEAKING,

with cars; good pay; no selling. 2509 MILWAUKEE-AV.

POLISH SPEAKING,

with cars; good pay; no selling. 4610 W. 22D-ST.

COLORED MEN.

$3 paid daily. Easy outdoor work; distributing. 5249 Cottage Grove-av.

MEN—BETWEEN 35 AND 45; EXPERIence unnecessary; clean, healthy work; good earnings; 2 to 5. Room 201, 512 N. Halsted-st.

MEN—YOUNG, OVER 21, IF YOU ARE NOT earning over $30 per week for five hours' work, see Sales Manager, 508 S. Dearborn-st., Room 1135.

MEN — OF NEAT APPEARANCE, TO DEMonstrate and sell new product. No investment necessary, but must have good car. Large earnings. Inquire 2211 Jackson-blvd.

MEN—3, TO DISTRIBUTE FREE SAMPLES for the Fuller Brush Co.; city work with future; only neat appearing men of character need apply; 2-5. 326 W. Madison, R. 806.

MAN—YOUNG MAN, NEAT APPEARANCE, storeroom experience; good references required. U. S. Marine Hospital, 4141 Clarendon-av., Chicago, Ill.

MAN—YOUNG, EXPERIENCED LAUNDRY worker; good references required. U. S. Marine Hospital, 4141 Clarendon-av., Chicago, Ill.

MEN — YOUNG, 3, FACT. DEPT.; NEAT; reference; steady; about $28 weekly. Employ. Dept., 9-4. R. 1404, 201 N. Wells.

MEN—CAN USE 10 AT ONCE; MUST MAKE good appearance and be able to give references. Phone for appt. Harr. 1633.

MEN—3 WITH CARS; NEAT, REF.; EXceptional remuneration. Apply SHAUGHNESSY CO., 201 N. Wells, 12-4 p. m. only.

MAN—WITH 7 PASSENGER CLOSED CAR; drive Sundays. Apply Room 901, 185 N. Wabash, 12 to 4.

MEN—TWO NEAT APPEARING WITH CAR; permanent with good pay and future if you qualify. 1344 E. 63d-st., Room 1.

SHIPPING CLERK—MILLINERY EXPERience; state age and exp. Address T K 153, Tribune.

COLLECTOR—AGGRESSIVE, WITH CAR; results required; state in detail experience. Address T O 185, Tribune.

MEN—3, TO LEAVE CITY AT ONCE WITH traveling magazine crew; increased commission. Room 800, 37 S. Wabash-av.

MAN—YOUNG, 21 TO 31, NEAT APPEAR. and honest; steady position; about $28.50 weekly to start. Room 716, 36 S. State-st.

MAN—LIVING IN OAK PK.; PERM. POS. Apply 3 W. Madison, Oak Pk. Rm. 236, 4 p. m.

MAN—21-28; POSITION ON N. SIDE; GOOD pay. 10 a. m., 4707 Broadway, Rm. 318.

MAN—CLERICAL; EXP. NOT NECESSARY; neat. Call R. 1741, 332 S. Dearborn.

COUPON AGENTS—EXP. IMPORTANT. SEE Youngberg, 23 E. Jackson, Room 708.

SELL 5C AND 10C MDSE., 800 ARTICLES. Wartell & Son, 529 S. Franklin.

WANTED—MALE HELP.

Miscellaneous.

GREEK MEN.

Leading national institution, organizing Greek department in Chicago, has program for expansion requiring departments in other cities. Excellent opportunity offered sincere and serious minded men of good education and pleasing personality to qualify for managerial positions. This is a real connection carrying unlimited earning possibilities. Phone Mr. Kritikson, Randolph 5360, Extension 73, for appointment.

Are You Mechanically or Electrically Inclined?

If you are, and live on the West Side, we have openings for you where the earnings are from $40 to $60 a week; the work is not mechanical, but if you are interested in mechanics or electricity, that knowledge will be of assistance. Call in person between 9 and 12 or 1 and 4, today only.

W. C. OAKLEY. Room 202. 818 Harrison-st. Oak Park.

3 YOUNG MEN WITH CAR.

Old reliable Chicago manufacturer has positions open for 3 intelligent, neat appearing men [preferably married]; steady employment and living wages to start, with advancement. See Factory Branch Employment Manager, 520 N. Michigan, Suite 312. Call only 9 to 12 a. m.

DEPT. STORE AND CHAIN STORE HELP.

Applicants must be serious-minded, over 21, fair education, and feel that they can handle help if given the opportunity. Positions permanent with reasonable pay during training period. Must be available immediately.

APPLY 10:30 A. M. ONLY. SUITE 1418, 5 S. WABASH.

MEN

Men now employed, by using two hours of their spare time each evening with our assistance and co-operation, can earn an amount equal to their present weekly salary. Apply in person, 8 P. M., Friday evening. Room 207, 140 S. Dearborn-st.

MEN—EX-SERVICE MEN TO BUILD UP routes and sell bakery goods house to house; trucks furnished and maintained; must be intelligent, courteous, and agreeable; splendid opportunity for steady employment at a good income; reply in own handwriting, stating age, married or single, previous experience, habits; good references required. Address K 360, Tribune.

Do You Own a Car?

We will install a guaranteed auto radio without cost to you, on our self paying plan. REPRESENTATIVE WANTED.

2612 S. Michigan-av., 2d Fl.

STEADY EMPLOYMENT

to men who are willing to work hard for $15 per week and good bonus; we train you for jobs paying $30-$35 per week; direct to consumer exp. helpful but not nec. Apply Rm. 626, 2400 W. Madison.

MEN—WE WILL TRAIN 3 MORE MEN TO take over established city route; $25 and good bonus, both conditional to start; our men average $8 daily; no experience necessary. CALL AFT. 1 p. m. at 340 S. Cicero, 3454 Southport, 6250 S. Halsted, Rm. 328.

MAN—MEN'S FURNISH.; YOUNG PREF. Rm. 821, 188 W. Randolph, today, 9-12.

Help Wanted with Investment.

An Unusual Opportunity

awaits 3 men between the ages of 25 and 35 to purchase and operate refrigerator motor truck equipment over established routes now grossing $450 per week and which can easily be increased. $2,500 cash per truck will handle. The balance financed over a period of 12 to 18 months. Address T O 115, Tribune.

MAN—FINANCIALLY ABLE TO BUY NEW truck for groc. hauling [local and suburban only]; 3 yr. contract given to right party. 2501 Elston-av.

MAN—TO BUY TRUCK WITH 3 YEARS' hauling contract. 4125 Emerald-av.

Employment Agencies.

A. A. A. EMPLOYMENT SERVICE.

We handle our applicants through the mail and charge only 30%. Register with us now for office, sales, technical, and executive positions.

HOTEL AUDITOR $150
SALESMAN, call on beauty shops ....Open
SALESMAN, tir. trmg. ....Open
RADIO SERVICE $25
BOYS, Loop ....$10-$18
185 N. WABASH. RM. 1003.

5 SALESMEN, AGES 30-35, WITH CAR; exp. calling wholesale and retail trade; food products line; open territory with AAA1 firm ....$175-$225 and exp.
SERVICE MAN [Refrigeration] ....OPEN
RADIO SERVICE MAN [car] ....OPEN
BODY-FENDER MAN $35
O'SHEA, FIFTH FLOOR, 64 E. Jackson.

FOUNTAIN LUNCHEONETTE MEN.
D. E. Bookkpr., 25-30 yrs., full chg. $25-30

PRINTERS—PRINTERS.

MANY GOOD JOBS.
Auto RADIO INSTALLATION Man $25
INTELL. BUREAU, 190 N. State, Rm. 816.

DRAFTSMAN-DESIGNER — M. E. GRAD., machy. and tool designing exp., $175; Steno., age 21-25, Prot., sales type, $125; Underwood biller, mfg. or railroad exp., live on north side, $110. AMERICAN RY. BUREAU, 11 S. La Salle, Rm. 1107.

SALESMEN; LOOSE LEAF, $225; BRASS rod, tubing, $200. Steno.-Bkkpr., $150. Collection Correspondent, legal, $100.
BUSINESS MEN'S CLEARING HOUSE, 209 S. STATE-ST., 7TH FLOOR.

20 Painters, Pprhgrs. $50
Must be filled today. Open 7 a. m.
KELLY AND MILLER PRESSMEN $45
All Trades, 309 S. La Salle, R. 101.

TRIANGLE EMPLOYMENT AGENCY.
FURNITURE FINISHER $20
WOODWORKER, bakery equip. exp. $30
20 E. JACKSON-BLVD., SUITE 904.

SALESMAN, PAINT, WALLPAPER $35
Htl. Clk., Chi. exp. $80 | Cook $30
5 Ford mechs. ....Top | Meat carver $35
S-H-A-Y, 14 W. WASHINGTON.

12 AUTO MECHANICS ....$30-$40
4 BODY AND FENDER ....$40-$45
WASHERS, GREASERS, COMB. FLOORMAN. CHI. GAR. OWN., 309 S. LA SALLE, R. 101.

FORD MECH. ....75C | AUTO SPRAY $35
Sten. Cut. Typs. $25 | Meat Carver $28
Bell Employment, 10 N. Clark, R. 1004.

TECHNICAL POSITIONS FOR QUALIFIED ENGINEERS. AM. ASSN. OF ENGINEERS, 8 S. MICHIGAN.

SUPT., TUBE WELDING PLANT $5,000
Union Janitor; also Hotel Painter.
HARRISON AGENCY, 20 W. Jackson, 4th fl.

BROWN EMPL., 443 S. DEARBORN.
Packers and craters of furn. ....$35-$40
Paperhangers, A1, must be fast ....$1 hr.

PAPERHANGER, 75C | BODY AND FENDER.
Radio service ....$25 | Ford mechanic.
BUSCH AGENCY, 184 WASHINGTON-ST.

WEST SIDE CONSOLIDATED—WOODWORKING MACHINE HAND, on bakery line. Suite 315, 9 S. KEDZIE-AV.

TRADE SCHOOLS.

MEN-LOOK-WELDING.

Come here, learn electric and gas welding. Quick results to big pay. Largest shops in the country. Best pipe welding and all around training on all metals. Finest eqpt. Illinois Welding Works, 514 N. La Salle-st.

TOOL & DIE MAKING.

Machinist Trade. Automatic Screw Machs. Learn easily, days or eves., on actual work. We help place you. Call for free catalog.

ALLIED SCREW MACHINE CO., 524 W. Monroe-st., Dept. A. Ph. State 1468.

BOYS, 18 TO 21 YEARS,

to learn stenography or bkpg., in exchange for part time work; rm., brd., good salary. Chgo. Bus. Col., 190 N. State. Fra. 4122.

LEARN WATCHMAKING—DAY OR NIGHT. Catalog free. CHICAGO SCHOOL OF WATCHMAKING, 155 N. Clark-st.

AUTO TRADE, IGNITION, MECHANICAL, battery, practical work. Also Driving. SIMPLEX AUTO SCHOOL, 2024 Van Buren.

LEARN AUTO TRADE BY ACTUAL SHOP work. Free employment help while learning. Federal Eng., 2040 Washington. Day-ev.

PHOTOGRAPHY TAUGHT BY EXPERTS — Portrait and commercial; earn $50 to $100 week. Monfort Studios, 27 E. Monroe.

HOTELS NEED TRAINED MEN. BIG PAY. Learn at home. Write Lewis Hotel Training School, Desk 749, Washington, D. C.

BRICKLAY., PLASTERING WITH BLDG. constr., earn while learn; get ready, spring bldg. Ill. Bldg. Trade Schl., 1917 Archer.

TRADE SCHOOLS.

R C A INSTITUTES

Will Train You

As Broadcast station operator and Technician. Radio Operator on Ship and Coastal Stations. Training also covers aircraft radio work, servicing, assembling, repairing of all types of radio sets, etc. Classes are limited to number and caliber of applicants. Write, call, or phone Whitehall 7899. Open until 9 p. m.

R C A INSTITUTES, INC., MERCHANDISE MART BLDG., 222 North Bank-dr., Chicago, Ill.

WANTED—MEN

TO LEARN BARBERING.

Special May Offer.

The Moler System has just arranged a second school, a revelation in economical training. Meets all State requirements. Puts you in a position or place of your own

OUR REGULAR COURSE

of intensive schooling in our new Loop Branch always available.

Call, write or phone.

MOLER SYSTEM, 59 E. MONROE-ST. CENTRAL 6393.

LEARN ELECTRICITY

RADIO-TELEVISION.

Not by correspondence but by actual work in the Great Coyne Electrical and Radio Shops. Day and Evening Classes. Easy terms. Free Employment Services. Visit our shops any day or any Monday, Wednesday or Friday evening. Or phone or write for free catalog.

COYNE ELECTRICAL AND RADIO SCHOOL, 512 S. Paulina-st. Phone West 3121.

LEARN IN A FEW MONTHS

to make crowns, plates and bridges for dentists. Day or night. Clean, highly paid work. Prepare in a few months for big future. Call or write for free book 52.

McCARRIE SCHOOL OF MECHANICAL DENTISTRY, 1338 S. Michigan-av. Calumet 3422.

SPECIAL SPRING OFFER.

A few wide awake men to learn automobile, electrical, aviation, welding or refrigeration trades; actual work under experts; day or eve. 20 years' success.

GREER SHOP TRAINING, 2020 S. Wabash-av.

WANT BIGGER PAY? YOU CAN GET IT AS A CHAUFFEUR. All sorts of fine openings at this season. For $15 we train you, get you the license, and place you. Chauffeurs Inst. Serv., 5345 Cottage Grove.

WANTED—FEMALE HELP.

Stores and Offices.

BOOKKEEPER, STENOGRAPHER, SWITCHboard Operator—State age, experience, salary to start; gentile; contractor; loop office. Address T O 221, Tribune.

CANDY SALESLADY.

Thoroughly exp. Apply before 10 or after 3. YOUNKERS INC., 745 Cass-st.

CASHIER—YOUNG LADY, ABLE TO OPER. sm. switchbd.; exp.; ref. Address C 477, Tribune.

GIRL—CAPABLE OF TAKING CHARGE small office; know some bookkeeping and typing; write age, experience and salary desired. Address T O 466, Tribune.

GIRL—TO LEARN FUR COAT MODELING; sal. $15. Blatt, 26 S. State-st.

RELIEF SWITCHBOARD OPERATOR—EXperienced, for West Side cleaning and dyeing establishment; hours, 4:30 to 8 p. m.; state experience, references, and salary. Address P Y 546, Tribune.

SALESLADIES — FOR DRESSES; MUST have specialty shop exp. Apply 9:30 to 11. Howard Frocks, 4718 Sheridan.

SALESLADY—MUST HAVE HIGH CLASS exp. in ready to wear; steady position. JANET SHOP, INC., 4808 N. Kedzie-av.

SALESLADY-MILLINER — WHO CAN REmodel; opportunity for right party. Middle aged. Call Longbeach 9424 for appointment.

Executives and Managers.

WOMAN—MATURE, TO BE TRAINED FOR executive position with large nationally adv. mfr. Excellent opportunity for right person. State qual. and phone no. Write M. C. WADE, 662 Wrigley Bldg.

MANAGERS,

EXPERIENCED, for ladies' dress shops; good salary and bonus. Apply 318 W. Adams-st., 5th floor.

Factory and Trades.

AWNING CUTTER.

Experienced only; year round position for producer capable of supervising sewers. U. S. Tent and Awning Co., 701 N. Sangamon.

BEAUTY OPERATORS.

Must know marcelling, finger waving, permanent waving and all branches of beauty culture. See Mr. Matzdorf, Blecker Beauty Shops, Inc., 30 W. Washington-st., R. 635.

BEAUTY OPERATOR—ALL AROUND, FOR 1st class trade. State age, experience, references, salary expected. Address T O 79, Tribune.

BEAUTY OPERATOR.

A1, all round expert with loop follow'g pref. Loop shop. Address T O 468, Tribune.

BEAUTY OPERATORS, PERM. WAVERS—Must be expert finger wavers. Steady pos. SWAIN'S, 130 N. Oak Park-av., Oak Park.

BEAUTY OPERATORS — MUST BE EXP. perm. wav., fing. wav. 159 N. State, R. 704.

BEAUTY SHOP MANAGERS AND OPERAtors—All around. STONE'S, 6 W. Randolph.

CORSET MAKER,

One experienced on custom work.

Apply Custom Apparel Section, 5th floor, North Wabash Bldg.

MARSHALL FIELD & CO., Retail.

Finisher and Draper.

Experienced, high class, for fine dresses; Michigan-av. experience preferred. Room 401, 30 N. Michigan. E. NEWMAN.

GIRL—COLORED; EXPERIENCED; TO DO repair work in tailor shop. Come ready for work. 40 E. 47th-st.

LABORATORY TECH. — URINE, BLOOD; part time. Dr. Schyman, 1869 N. Damen.

MARCELLERS—3

All around operators; must be expert, licensed. Steady position. 3327 Armitage-av.

MARCELLERS—3

All around operators. Must be expert, licensed. Steady position. 2216 Lawrence-av.

MARCELLER-FINGER WAVER EXPERT—No other need apply; steady position. Apply after 6 p. m. Thursday. Hilda's Beauty Shop, 4500 Fullerton-av.

OPERATORS,

Experienced on flat sewing. Apply. LEMINGTON, INC., 153 N. MICHIGAN-AV.

OPERATORS,

Experienced, on house dresses; steady work. 1744 N. Damen-av.

OPERATOR—EXPERIENCED ON 12 NEEDle machine. ELITE EMBROIDERY COMPANY, 234 S. Market-st., 2d Floor.

OPERATORS—WASH DRESSES. 1336 Milwaukee-av., 9d Fl.

PRESS GIRL—EXP. ON DRESSES; REFS.; sal. expected. Address T M 259, Tribune.

SINGLE NEEDLE OPERATORS — EXPER. only need apply. 234 S. Wells-st., 4th fl.

WOMAN PHARMACIST

Required by leading mail order specialty house. State age, experience, references and salary expected to start. Address T O 323, Tribune.

Household Help.

COOK—PLAIN, GENERAL HOUSEWORK; white; references; $8-$10. Irving 2140.

GIRL—WHITE, PROTESTANT, FOND OF children; cooking, gen. housework; North Side apt.; no washing, $5 week. Holly. 1594.

GIRL—FOR GENERAL HSWK.; EXPERIenced; good home for right party. 1420 Touhy-av. Rogers Park 1024.

GIRL—WHITE; CAPABLE, FOR GENERal housework; fond of children; very good home; $8. Phone Briargate 8263.

GIRL—WHITE; GEN. HSWK.; GD. HOME priv. rm. 1416 Jonquil-ter. Briar. 4170.

GIRL—WHITE, EXP. GEN. HSWK.; 2 CHILdren; ref. 4845 N. Troy, 3d. Irv. 8033.

GIRL—WHITE, GEN. HSWK., ASSIST WITH baby. Gd. home; $7. Graceland 3799.

GIRL—WHITE, EXP. GEN. HSWK., CARE of child; stay nights; ref. Tri. 7413.

GIRL—YOUNG, WHITE; HSWK.; STAY; salary; no cooking. Independence 3725.

GIRL—WHITE, GENERAL HOUSEWORK, stay nights. Call Lawndale 9385.

GIRL—WHITE, EXP. CHILD'N; NO HEAVY work; good home; $5. Shel. 6642.

GIRL—WHITE; GEN. HSWK., COOKING; references. Bittersweet 8925, 9 to 12.

GIRL—YOUNG, WHITE, EXP., GENERAL hswk.; good home. Albany 10356.

GIRL—WHITE; ASSIST COOKING, GENL. hswk. Park 6589 after 9 a. m.

GIRL—WHITE, GEN. HSWK.; GOOD HOME; $5 week; no washing. Euclid 923.

GIRL—WHITE; GEN. HOUSEWORK; 3 children; stay; $10. Village 5806.

GIRL—WHITE; CARE OF CHILDREN; NO housework. Longbeach 0700, Apt. 823.

GIRL—WHITE, FOR GENERAL HOUSE work; good home. Ph. Rogers Park 0988.

GIRL—FOR GEN. HSWK.; OWN RM., BRD. in sm. fam.; $5 wk. Ked. 9423, aft. 10 a.m.

LADY—ELDERLY, FOR COMPANION; LITtle work. 5011 Justine-st.

MAID—WHITE; GD. HOME, GD. WAGES. Small family. Phone Winnetka 1992.

WANTED—FEMALE HELP.

Household Help.

MAID—WHITE; GENERAL HOUSEWORK; family of 5; pleasant surroundings; will take inexperienced young girl who wants good home rather than high wages. 2033 Jarvis-av., 2d. Hollycourt 2767.

MAID—SECOND, WHITE; MUST BE EXPErienced; Chicago references. Call bet. 11-4 or write. 5710 Woodlawn-av.

MAID — WHITE, GEN. HSWK.; GO HOME nights; 3 adults. 648 Waveland. L.V. 1639.

MAID-GEN. HSWK. AND COOK—SWED. OR German pref. under 30. H. P. 3889.

MAID—EXP.; PLAIN COOKG., LAUNDRY; home nights; $8. Goldman 5143 Greenwood.

MAID—WHITE, GENL. HOUSEWK.; FAMily of 4. 1044 Loyola. Briargate 5181.

MOTHER'S HELPER — LIGHT HOUSEwork; $5 wk.; stay nights. Keystone 9039.

MOTHER'S HELPER—WHITE; GOOD HOME. HELLER, 723 Melrose-st.

MOTHER'S HELPER—WH.; ASSIST HSWK., care of baby; stay or go. Regent 6019.

MOTHER'S HELPER—WHITE, RELIABLE; good home; $5. Phone Mansfield 3382.

NURSEMAID—WHITE, EXPERIENCED; REliable only; care 2 year child, 9 to 4:30; South Side. Dorchester 3681 after 4:30. References.

NURSE MAID—EXP. WHITE, COMP. CHGE. 3 year girl; good home. Hollycourt 5920.

SCHOOL GIRL—PART TIME; NO HOUSEwork; stay; 1 child. Gordon, Long. [illegible]

WOMAN—CARE FOR ELDERLY LADY AND assist housework; good home; $3 week; references. Address T E 429, Tribune.

Clubs, Hotels, and Restaurants.

COOK—FIRST CLASS, WELL EXPER'D IN Swedish and American tearooms and restaurants. Address T O 471, Tribune.

COOK—WITH BAKING EXPERIENCE. 1158 W. HARRISON-ST.

GIRL—TO LEARN WAITRESS WORK; EXP. not necessary. 70 E. 22d-st.

PANTRY GIRL — WHITE, EXPD., NEAT, for steady position. Apply Rosenthal's Restaurant, 18 N. Clark-st., 2d fl., before noon only.

SODA FOUNTAIN AND SANDWICH GIRLS—[2]; experienced. 4136 Roosevelt-rd., Nevada 10252.

WAITRESS—EXPERIENCED; HOURS, 4:30 p. to 1 a. m. Apply 6348 Irving Pk.-blvd.

WAITRESSES—EXPERIENCED, NEAT APpearing. 16 South Clark-st.

Saleswomen.

CHARIS

REPRESENTATIVE.

CHARIS CORP. has opening for 7 women to take charge of our large, well estab. clientele. RADIO, LOCAL NEWSPAPER AND NATIONAL ADVERTISING producing hundreds of inquiries and orders. Dignified appointment work. Exp. not nec. Perm. position. Thorough training given free. Must be satisfied with moderate pay for first 2 wks. Applicants must be over 27 years, neat, and pleasing personality. Refs. nec. Hours, 9 to 4; half day Saturday. Apply Thursday, 9 to 12 noon. 209 S. State-st., Room 923.

CITY SALESWOMEN.

Two wanted at once. Must be over 25 with good ref. Can also use several beginners without sales experience. We will train you and help you make sales if you are ambitious and willing to follow our instructions. Leads furnished. Apply at Information desk, 6th floor, 69 W. Washington-st.

FOUR LADIES.

$5 per day easily made. Apply W. G. Foss Jr. Co., Suite 805, 123 W. Madison.

GIRLS—WHO REALLY WANT TO WORK and make money. Youngberg's, 23 E. Jackson.

LADIES—FAST SELLING LINE WOMEN'S wear; ambitious, intelligent women earn $30-45 weekly. 9-12, Rm. 916, 17 N. State.

LADIES—AMBITIOUS, OVER 27. PERM. position, sales dept. Free training. Appt. work. Call 9-12, Rm. 916, 17 N. State.

LADIES — TO HANDLE REAL SILK HOSIERY AND LINGERIE; 3 small sales daily pay $30 wkly. 36 S. State, Room 714.

RED HOT 25C SELLER, SOMETHING every woman wants. 127 N. Dearbn. R. 1008.

SALESWOMEN—CATHOLIC, WE NEED TWO more parish representatives for latest edition of Catholic Home Reference Guide. Officially indorsed. Real opportunity. Liberal terms. See Mrs. Ballard, 510 N. Dearborn-st., Suite 510.

SALESLADIES—OVER 30; EXP. NOT NECessary; $4 a day while learning. MR. LOGAN, 234 S. WELLS, 4th floor.

SALESLADIES—3 DRESSES FOR $5.50; earn $5-$10 daily; newest spring styles. Mayfair Frocks, R. 1320, 5 S. Wabash.

SALESLADIES—FAST "SELF SELLER"; profit 100%. Morn. R. 407, 177 N. State.

SALESLADIES — PART TIME; UNUSUAL high grade prop. 318 W. Adams, R. 1803.

WOMEN—OF NEAT APPEAR.; SPECIAL work, no selling, with ability to approach business exec. and prof. men. Can earn $10-$25 day. Suite 201, 1046 Wilson.

WOMEN—EXP. UNNEC.; ENLARGED PORtraits; $35 when qualified. Address T 561, Tribune.

WOMEN—MAKE $5 TO $12 A DAY; HOUSE to house. 7839 Cottage Grove-av.

WOMAN—WITH WIDE ACQUAINTANCE, N. W. Side; dignified work. 4341 Milwaukee.

Agents.

NEW OFFICE SELLING DEVICE; WONderful money maker for live wire; saleswomen; quick sales. R. 717, 201 N. Wells.

Miscellaneous.

A SALARIED POSITION.

A leading Chicago corporation, established since 1893 is now expanding its 1931 National Advertising program and desires to employ a highly competent woman of education and business ability; position permanent—pays a salary and offers a wonderful opportunity for the right woman. We also have a traveling position open. Apply between 9 and 2, 1000 N. Dearborn-st., MRS. DEXTER.

AMBITIOUS WOMAN

of average intelligence, who wants a permanent position; must be well groomed; knowledge of banking business not essential; constructive sales training given those accepted. R. 930, 30 N. La Salle.

OPPORTUNITY.

Ambitious young lady, age 21, free to travel, represent circulation builders. Good pay. Exp. unnecessary. Apply in person only, 10-2. Mrs. McAllister, Wacker hotel.

YOUNG LADIES—AGE 22-30, TO LEARN hose mending, willing to travel when qualified as instructresses; no selling; good eyesight and neat appearance essential; salary while learning. Apply all day. Room 220, 800 North Clark-st.

UNUSUAL OPPORTUNITY.

Well established business house has exceptional opening for well educated, energetic lady; permanent; salary $1,500 first year. Address O C 589, Tribune.

DOUBLE YOUR HUSBAND'S INCOME.

An opportunity for housewives. No experience necessary. No selling. Address L E 292, Tribune.

GIRL—TO ASSIST IN DOCTOR'S NOSE and throat clinic; opportunity to learn nursing; salary and maintenance; no experience necessary; answer by mail only. Miss Potts, Secretary, 742 E. Marquette-rd.

GIRLS—FOUR, ATTRACT., 18-22; ASST. spec. mailing list campaign; sum. motor trip thru mt. country; sal., trans., expense; exp. unneces. R. 1004, 185 N. Wabash, 11-4.

WOMEN—SELL HOSIERY, SILK UNDERwear; establish own business either at home or outside; exc. comm.; no investment req. Royal Crown Mills, 229 W. Washington.

WOMAN — MARRIED PREFERRED; REsponsible work; will be instructed if suitable; work pays above average. Phone Superior 8261 for appointment.

HOUSEWIVES CAN EARN $30 a week at home. No canvassing. Address L E 271, Tribune.

WOMEN—3.

Pleasant and profitable work. Full or part time. No canvassing or selling. Mrs. Lamar, 32 W. Randolph-st., suite 612.

COLORED WOMEN.

$3 paid daily; easy outdoor work; distributing. 5249 Cottage Grove-av.

LADY—WITH ABILITY TO MEET PEOple; sell needed service; com. basis; good for $60 weekly; give full details first letter. Address T 345, Tribune.

WOMAN—YOUNG, OVER 18, PERMANENT position sales dept. Hartford Frocks. Free sample dresses. 221 N. La Salle, Rm. 1351.

CHILDREN — WELL GROOMED, FOR COMmercial advertising; free trial test. Gentiles. Monfort Studios, 27 E. Monroe.

WOMAN—CHRISTIAN [PROT.] TEACHER or college graduate, 25-40. Write fully, give phone. Address O D 530, Tribune.

LADY—YOUNG, 21, FREE TO TRAVEL; neat; salary, transp. paid, expenses advanced. 644 Diversey-pkwy. Mr. Fleischer.

WOMAN—MATURE, EDU., ALERT, POISED. Steady, perm. income with future. See or write Mr. Law, 180 N. Mich., Room 1100.

LADY—21 TO 28, $20 WK. SALARY; FOR sales campaign. Room 1508, 130 N. Wells.

WOMAN—STRONG, CAP.; SERV. FOR RM. and brd. Summer home. Homewd. 840.

Employment Agencies.

COOK, HOTEL TEA ROOM ....$25 M.
FOUNTAIN LUNCH'TTE COOK ..$20-22 M.
WAITRESSES, long and shr. hrs. ...$8-15 M.T.
HOTEL MAID, kitchenette exp. $66
64 EAST JACKSON-BLVD. FIFTH FLOOR.

WAITRESSES, SODA GIRLS $18
Gen. Housemaids, Swed. or German ..$15-18
Sandwich Girl ....$18 Col. Pw. Mch. Op. ..$18
S-H-A-Y, 14 W. WASHINGTON.

WAITRESSES, GOOD TIPS.

SODA FOUNTAIN GIRLS, ETC.
INTELL. BUREAU, 190 N. State, Rm. 816.

SOLICITOR ....$18 | HOTEL MAID $66
Ldry. Mch. Prs. $18 | Ldry. Sorter ....$10 r.b.
Waitress, yng. ....$15 | Housework ....
BUSCH AGENCY, 184 WASHINGTON-ST.

COOKS, C. C., $150, R. B.; TEAROOM, $110; 2d Cook, $75; Waitresses; Housemaids. JENSEN, 192 N. CLARK-ST.

ZINSER PERSONNEL SERVICE. R. N. fl. superv., H. S. grad., $80. 140 S. DEARBORN-ST.

REDFIELD PERSONNEL—STENO.-SECY., LEGAL EXP.; LOOP. $130 SUITE 1808 5 S. WABASH.

CORBOY SERVICE—STENO.-DICT., Col. Ed., Prot. ....$140 20 W. Jackson-blvd., Rm. 1508. Wab. 9264.

POWER MACHINE, NIGHT WORK. $15. Waitresses ...$15 b.t. Sales, dress ....$18 MORRELL AGENCY, 306 W. Madison-st.

STENOGRAPHER - RECEPTIONIST, GOOD on detail; live W. S.; under 30 ....$100 OCCUPATIONAL, 20 W. Jackson. R. 1410.

COUPLES, WHITE; ALSO MAIDS. Lee. Opp. Davis L. Evanston. Davis 8116.

GERMAN COOK; S. SIDE ....[illegible]
ELITE SERVICE, 821 RUSH-ST.

WANTED—FEMALE HELP.

Employment Agencies.

NO REG. FEES.

STENO.-SEC. to sales mgr., loop........$130
STENO.-SEC. to insurance mgr..........$110
STENO., attractive, loop...............$100

UNITED AGENCIES,
202 S. STATE. RM. 812.

BUYER.

Infants wear, age 30-35........................$50
NORTH SIDE CONSOLIDATED.
SUITE 308. 4750 SHERIDAN-RD.

SEC'Y-OFFICE MGR......$150

PRIV. SECY. to office mgr., S. W...$150
Priv. Secy. personnel,knowl. bkng.,nr. N.$130
C-R-A-I-G A-G-E-N-C-Y. 209 S. State.

TRADE SCHOOLS.

STEADY EMPLOYMENT.
MORE MONEY.

BURNHAM

Beauty Culture Training.

POSITIONS ARE WAITING. Established 60 years ago in 1871, the prestige of Burnham's ASSURES YOUR SUCCESS. At Burnham's you learn on living models. Phone, write, or call for free demonstration and your copy of Burnham's new Beauty Culture Book. It's FREE. ALL TOOLS FREE with complete course. DAY AND EVENING CLASSES. Open Mon., Wed., Fri. eves. until 9 o'clock.
——Mail this coupon today——

E. BURNHAM (DESK 40),
138 N. STATE-ST., CHICAGO.
TELEPHONE RANDOLPH 3355.

Please send me without obligation complete details and Free Booklet.

NAME ....
ADDRESS ....
CITY.................... STATE........

WANTED—LADIES

TO LEARN
BEAUTY CULTURE
Special May Offer.

The Moler System has just arranged a second school, a revelation in economical training. Meets all state requirements. Puts you in a position or place of your own.

OUR REGULAR COURSE

of intensive schooling in our new Loop branch always available.
Call, mail coupon, or phone.

MOLER SYSTEM,

30 E. Monroe. Central 6393. Chicago, Ill.
Mr. Moler: Tell me how, by starting soon, I can earn nearly my tuition while learning Beauty Culture in your second school. I want straightforward facts at once. Also, let me know about your regular course.

NAME ....
ADDRESS ....
CITY..................STATE..............

marinello

will help gain your financial independence—by the finest course in beauty culture today.

write at once for full particulars.

Our new loop school open for inspection.

NAME ....
ADDRESS ....
National School of Cosmeticians, Inc.

marinello

SYSTEM OF BEAUTY CULTURE.
166 N. State, cor. Washington. State 5057.

EXTRA LOW PRICE ON
SPEEDWRITING

THE EASY A B C SHORTHAND.
GOOD FOR BALANCE OF APRIL ONLY.
ENROLL TODAY. FREE DEMONSTRATION THURSDAY EVENING AT 7:30.

NEWMAN

SPEEDWRITING INSTITUTE.
12th Floor, 30 N. Dearborn-st. FRA. 2435.

SWITCHBOARD-TYPIST.

Visit our old est. school, inc. 1887, before deciding; learn by working on busy PBX and dial boards; exp. teachers; touch typing and social hostess incl. ASK ABOUT OUR BIG SURPRISE GIFT OFFER TO THOSE ENROLLING NOW. Chicago Business College. 190 N. State. Franklin 4122.

12 WK. EVENING COURSE

IN PRACTICAL OR CHILD NURSING.
Many EARN $15 WEEK while learning.
Write or call for particulars.
WINTHROP SCHOOL OF NURSING,
166 N. State-st. Phone Franklin 2849.

I WANT A GIRL

to learn Stenography, Typing, Switchboard, Comptometer or Bookkeeping in exchange for care of small apt., room, board and good wages included. Mrs. King, National Business Inst., 427 Diversey-pkwy. Diversey 5840.

LEARN SWITCHBOARD

in 5 to 10 days by actual work on real office, hotel, and dial boards. Day or eve. Earn $20-$25 week to start. Employment service for all. NATIONAL BUSINESS INST., 427 Diversey-pkwy. Diversey 5840.

LEARN CASHIERING.

We train you in 5 days; small tuition charge, employment service for all; drug stores, theaters, restaurants, hotels employ thousands, paying $20-$35 weekly. National Business Inst., 427 Diversey-pkwy. Div. 5840.

Become a Fashion Model.

EARN $35 TO $75 A WEEK.
CALL OR WRITE FOR FREE BOOKLET.
New class starting day or eve. Vera Jane Studio, 635-6 Lyon & Healy Bldg. Wab.9332.

GIRL WANTED TO LEARN.

Bright girl, 18 or over, to learn shorthand, typing, bkkpg., comptometer in exchange for part time work: room, board; good wages. Chicago Bus. Coll., 190 N. State. Fra. 4122.

THE CHICAGO HAIRDRESSING ACADEMY.
Beauty Culture taught by Specialists. 64 W. Randolph-st. Entire Second Floor.

BEAUTY CULTURE TAUGHT AT LOWEST rates. See Elizabeth McGrath, or write American School, 190 N. State-st. Dea. 6627.

LEARN A B C SHORTHAND IN 20 DAYS. Classes form every Monday. SPEEDWRITING SCHL., 155 N. Clark, R. 1002. Fra. 1050.

BE A SEWING MACHINE OPERATOR—BIG demand. Earn $35 a wk. We qualify you in short time. Master Schl., 190 N. State.

LEARN BEAUTY CULTURE—WIN SUCCESS
GERTRUDE HALE SCHOOL.
30 N. DEARBORN-ST. 3D FLOOR.

A NINA PARKER SYSTEM DIPLOMA IN BEAUTY CULTURE means a good position is waiting for you. 14 W. Wash. 5th floor.

MIDWEST BEAUTY COLLEGE, LTD.
Practical Training. Low Tuition.
5 E. Wabash. Suite 705-10. Rand. 9221.

LEARN SCIENTIFIC SWEDISH MASSAGE. 8 wks. course. Day or eve. classes. National Col., 20 N. Ashland-bl. Seeley 6940.

BEAUTY CULTURE — LEARN THE HEIM system. Very reas. Day and eve. classes. 1019 W. 63d-st. Englewood 4636.

GIRLS—TRAIN FOR TELEGRAPH; GOOD pay if qualified. 25 E. Jackson. Rm. 1616.

DRESSMAKING—MILLINERY SCHOOLS.

ATTEND MASTER COLLEGE FOR EXPERT training in Dress Designing. $50 dressmkg. course. $30. 190 N. State-st. Ran. 2718.

DRESS DESIGNING, DRESSMAKING, MILlinery. Forest Academy. 150 N. State-st.

AUCTION SALES.

AUCTION.

We will sell on Thursday, April 30, at 10:30 a. m., the contents of Paap's Millinery, at 5938 S. Halsted. Albert Mendelssohn, Auctioneers.

PAAP MILLINERY,
5938 S. HALSTED-ST.

WILLIAMS, BARKER & SEVERNS CO.
423 S. Wabash-av. General Auctioneers. Furniture, Carpets, General Household Goods. Telephone Harrison 3777.

TYPEWRITERS AND SUPPLIES.

CORONA SPEC. $39.50. BARG. FIXED UP Smiths, Coronas. L. C. Smith Corona Typewriter, Inc. 68 E. Washington. Rand. 0052.

NEW UNDERWOOD PORT., $39.95. OTHER machines; big saving. 190 N. La Salle.

BARTER AND EXCHANGE.

CAFETERIA IN BIG HOTEL FOR SUMMER home or farm. Address T O 324, Tribune.

OLD ITALIAN VIOLIN IN EXCHANGE FOR automobile. Capitol 0096.

CAMERAS AND OPTICAL GOODS.

CAMERAS—STILL OR MOTION PICTURE. Exchanged, bought and sold. Bargains. Phone or call for appraisal. Bass Camera Co., 179 W. Madison, Chicago, Ill. State 7410.

BILLIARDS AND BOWLING.

REBUILT TABLES AS LOW AS $100. THE BRUNSWICK-BALKE-COLLENDER CO. 623-633 S. Wabash. Wabash 4020.

PRINTING MACHINERY AND SUPPLIES.

PRESS, $85—10X15, 12X18, 14X20, 25X38. Type stand, cutter, saw, stitcher, multicolor. 1679 Milwaukee-av., Arm. 0811.

BOATS, YACHTS, ETC

SAILBOAT — 14 FT. CAT. GASO., RIGging new canvas, paint; reas. Ced. 4055.

VACUUM CLEANERS AND CLEANING.

ELECTROLUX OR HOOVER VACS.—SAVE 25%, 50%. 1340 Irving Pk., Buck. 3064.

TO RENT—ROOMS—CENTRAL.

WASHINGTON, W., 231 — ROOMS WITH bath; new fireproof bldg.; 1 blk. city hall.

TO RENT—ROOMS—SOUTH.

BENNETT-AV., 7030—PRI. RES.; A1 ACCOM. 1-2; mls. opt.; lg. yd.; I. C. H. P. 5304.

BLACKSTONE, 5519. DOR. 4100.
UNIVERSITY HOTEL.
$8 PER WEEK. $2 PER DAY.
New bldg.; tub shower in every rm.; no extra chg. for 2; I. C. exp., surf., bus, pk., lake, golf.

BLACKSTONE, 4915—COZY FRONT ROOM; priv. lav.; 51st I. C., bus, surf. Atl. 3652.

CORNELL, 5140—ATTRAC. ROOM.; MOD. home; park, beach; I. C. express, bus, surf; reasonable. Midway 3288.

CORNELL, 5440—LGE FRONT RM; ALSO kit. and single rms; I. C., bus.

CORNELL-AV., 5443—LG. FRT. RM., ADJ. bath, suit. 1-2; all tra. Erwin. Fair. 6765.

DORCHESTER-AV., 6817—LITTLE HOTEL. New, quiet, homelike; $7 week up; run. water, tub, shwr.; comf. lobby; I. C. trans.

ELLIS, 6537—2 OR 3 LG., CL., ATT. RMS., rollaway, dbl. bd.; pch., yd., $8-12.50, gar.

FIFTY-THIRD-ST., E., 1349, 2D—NICE SLP. rm.; reas.; I. C., bus, surf. Fair. 7221.

GREENWOOD-AV., 6220. PLAZA 4800.
GREEN BRIAR HOTEL.
$9 PER WEEK—$2 PER DAY.
New bldg., tub, shwr. in every rm.; no ext. chg. for 2; L, surf., bus, I. C.; pk., lake, golf.

HARPER, 5406—SPLENDID FRONT ROOM, priv. res., 53d I. C.; 9 min. loop; bus.

HARPER, 6218—PK. VILLA—SGL., $4-$8 wk., $1.50 day up for 2; hskpg. $6 wk. up.

INGLESIDE, 6206, 2D—ATTR. FRT. RM.; Protest. gentleman; pri. fam.; L, surf.

KENWOOD, 6026—LGE. QUIET RM. SGL. or twin beds; priv. fam.; I. C., L. Thom.

KENWOOD, 6522, 2D—PLEAS., QUIET, E. view rm.; all trans. Mid. 6085.Mrs.Lewis.

KENWOOD, 4756 — SPLENDIDLY FURN. rm.; sensibly priced; unexcelled trans.

KIMBARK, 6414—LGE. LGT. RM., ELEG. fur.; run. wat.; adj. bath; cl., quiet; reas. I. C., L.

KIMBARK, 6528—LGE. RM., 3 WINDOWS; $6; light side rm., $5; I. C. and L.

LAKE PK., 4929, VILLA MAREE—BEAUT. attr. rms., r. wat.; some pr. bth.; $5 up.

NORMAL, 6400, NORWOOD HOTEL—LGE., light, double rooms, new bldg., $8; adj. bath, $10; close to surface, L, bus; reasonably priced meals. Complete kitchenette apartments. $65 a month. Englewood 3700.

NORMAL-PKWY., 318—DES. WELL FURN. plr. and bedr., reas.; R.I., L. Went. 6416.

SIXTY-FIFTH-PL., E., 1540. DOR. 6210.
JACKSON PARK PLAZA.
From $6 to $10 week. Airy rms. adj. baths, shwrs.; I. C., bus, L; overlooking park.

SIXTY-SEVENTH-PL., E., 1505, 1ST—SINgle or double rms.; twin beds; reas.

SIXTY-SIXTH-PL., 1447 E. [2D]—FURN. room; private family; excel. trans.

STEWART, 7532, 3D—LG. OUTSIDE QUIET rm.; surf.; R. I.; reas. Stewart 3339.

STONY ISLAND-AV. S. W. COR. 67TH-PL.
$7—New Park Hotel—$12.
Radio, I. C.; $1.50-$3.50 daily. Dor. 7510.

UNIVERSITY, 6345, HOTEL HAYES—RMS., $8 per week and up; rms. with toilet, lav., $10 week; hotel service; cafeteria.

UNIV. AND 62D—2 BUS. WOMEN WILL rent room adj. bath to same. H. P. 8788.

UNIVERSITY, 6157, 1ST—NEW, DEC. CLN. airy rms., $4 up; also 2 r. apt.; L. s., I. C.

VERNON, 6202, 2D—LG. FRT. RM.; WELL furn.; tw. beds; pr. fam.; L. bus. srf.,reas.

WOODLAWN, 6032, 2D—FRT. RM.; ALSO side rm.; sgl., dbl.; reas.; all tr. Pla. 0437.

61ST, E., 1516—LT. LGE. RMS., SGL. OR dble.; golf, ten., beach; $3 up. Dor. 6282.

Hotel Rooms.

PARKLAND

300 rooms. Faces Jackson Park. Complete, splendid hotel ser. 24 hrs. daily. Perfect summer home. Beaches, boating, golf, tennis near. Best neighborhood advantages. I. C. station, "L" station, surface lines, and bus all within 1 block.
FRONT ROOM WITH PRIVATE BATH.
$8 week
Room with adj. bath, $7 week.
1550 E. 63D-ST.

LAKE PK., 4941-43, EAST VIEW HOTEL—All lge. outside rms., compl. hotel serv. $5.50 up; sgl. or dbl.; I. C. X. bus, surf.

TO RENT—ROOMS—NORTH.

ALDINE, 652, 1ST APT.—LG., LGT., FRT. rm., with sun parlor; 1-2; reas. Buc. 5496.

ARGYLE, 930—THE SHERGYLE—E. SHER. Cln. frt. rms., run. w., tub. shw., bch., $6.

BEACON, 4701—ROOM IN BSMT., LARGE apt. bldg.; clean, airy, refined; $3 week.

BEACON, 4516, 1ST—LGE., COMFORTABLE rm., priv. fam.; reas.; bkfst. opt.

BELLEVUE-PL., 14—FRT. DBL. RM., RUN. wat., stm. ht., newly dec., nr. lake.

BELMONT-AV., 1632. BITTERSWT. 1740.
HOTEL DASHER.
Beau. rms. with tub and showr., $7 per wk.

BELMONT, 523, APT. 3—LGE., QUIET RM. Priv. fam.; reas.; nr. surf., bus, lake.

BROADWAY, 3020. BITTERSWEET 1600.
Barry-Broadway Bach. Hotel
Lt., clean, warm; bath or shwr.; ph. each rm.; $6.50 wk. up; gar. in conn.; 15 m. loop.

BRYN MAWR, 1262—COMF. OUTSIDE RM.; L. bus, surf.; all privileges. Sun. 2522.

BUENA PK.-TERR, 932 [4300 N.]—1 RM. kits.; also slpg. rms.; run wat.; all trans.

CAMBRIDGE, 2822, BET. SURF-DIVERSEY —New dec. rs., $6 up; md. ser.; shr.; gd.tr.

CLARENDON BEACH HOTEL—
Large rms., pri. baths; lge. closets; $8-$12 weekly. 831 WILSON. LONGBEACH 4020.

CLAREMONT, 3504—LGE. OUTSIDE RM.; 1-2 gents.; priv. fam.; $4-$7. Buck. 3225.

CLARK-ST., N., 2026. MOHAWK 3400.
HOTEL CLAYTON
BRAND NEW BLDG. OPP. LINCOLN PK. 300 mod. rooms. Beautyrest beds. Comp. service; 10 min. to loop; $8 weekly.
RADIO IN EACH ROOM.

CORNELIA, 625—2 CON. FRT. RMS.,BATH; gar. opt.; will sep.; reas. L. V. 0400.

DEARBORN, N., 1307—ATTR.WELL FURN. sgl., dbl. rms.; r.w.; also 2-3 rm. kit.,reas.

DEARBORN, 1425—ATTR. NEWLY FURN. sgl., dbl. rms.; r. w.; ex. tran.; $5.50 up.

DOVER, 4520—UNUS. RM., SINGLE OR dble., $5; real home; gd. tran. Sun. 5264.

DOVER, 4601, COR. WILSON, 2D APT.—Nice. furn. rm., reas.; exc. tran. Lon.1061.

DEVON, 1314 [N3. SHERIDAN], BRI. 4210.
DEVON HOTEL.
ONE WEEK GRATIS
TO FILL HOUSE BY MAY 1.
Hotel serv., homelike, mod., outside rms., bath, shower, $7 up; $2 daily. All trans.

EDGECOMB, 983—USE SHER. L OR 51 BUS. Newly dec. rooms; real service; $4 to $8.

ELM, E., 78—LG. ROOM, ADJ. BATH, ALSO sgl. room; references required.

ELM-ST., E., 80—DELIGHTFUL RM.; LAKE view; home atmosphere; gentleman; refer.

FULLERTON-PKWY., 607, APT. 30—SGL., dbl., cln. rs.; gd. tr.; pr. L. park; $4 up.

FULLERTON, 510—SGL. OUTSIDE NEWLY dec. rm.; well furn.; r. w.; 2 baths; $6.

GOETHE, W., 9 [1300 N.]—NR. BCH., NEW dec. sgl., dbl. rms.; r. w.; ck. priv.$4 up.

GOETHE, W., 22—LGE. ATT. STUDIO APT.; well furn.; also rms. and hskp. rms. reas.

GRACE-ST., 843—LGE. AIRY FRT. RM. 2D apt.; L. bus, surf.; $4. Well. 9803.

KENMORE, 4837—NEWLY, WELL FURN. lrg. rms., twin beds; also single rms.; running water; baths, showers; Lawr.L.; $5 up.

KENMORE, 4640 — $5-$6-$7 WK.; PHONE service; running water; Wilson-av. L, bus.

KENMORE, 4618—HOTEL KENMORE. $6-$8 a week; priv. bath, $9; Wilson L or bus.

KENMORE, 4900—EXCEP. PRETTY FRONT twin bds., porch. Free pkg., yd., $9.

LAKE SHORE-DR., 1042, BELLEVUE CLUB for girls—Frt. rms.; shwrs.; meals opt.

LA SALLE, N., 1432. MOH. 0541.
NEW PAXTON HOTEL.
ROOM, PRIV. BATH, $8 WEEK; daily, $2. 150 attractive rooms; walk, or 8 min. by surface to loop; 1½ blocks to Lincoln park.

LA SALLE, N., 873. NR. LINC. PK. LOOP.
LA SALLE PLAZA HOTEL.
Rooms $5 wk. up; daily, $1 up; priv. tel. sys.; bath;beau.lobby; new. dec. kit. apts.,$9.

LA SALLE-ST.—LARGE OUTSIDE ROOM; run. water; attractively furn.; all conveniences; near lake, park; reas. Lincoln 0288.

MAGNOLIA, 4426, 3D—NICELY FURN. RM. Priv. fam.; adjac. bath. Ph. Sunny. 3241.

MAGNOLIA-AV., 4432—DESIRABLE LGT. rms.; single, double; gd. trans. Office.

MAGNOLIA, 4528—PLEAS. FRT. R.; 1-2; also sgl.; run. water; Wils. L; reas.

MALDEN-ST., 4725. 2 BLKS. W. BDWY.
HOTEL LAWRENCE.
$9-$13 wk. $2 a day. Priv. bath.
Brand new bldg., in-a-dor beds; beau. furn. as liv. rms.; Wilson L, bus, and surface.

MALDEN, 4606—LARGE, LGT. RM., ADJ. bath; ideal surr.; $5. Sunny 0605. Bus. L.

MICHIGAN, N., 753, Apt. 3—RMS., RMS with board. Robinson. Apt. 3.

MICHIGAN, N., 747 — LGE. RM.; TWIN beds; con. bath; also sgl.; nr. lp. Ostrand.

MICHIGAN, N., 745, 5TH FL.—EL. SERV., attr. rm.; homey; nr. loop; reas. Del. 3055.

MICHIGAN, N., 845—VERY DES. DBL. AND sgl. rms. Priv. bath. Also studio room.

MONTROSE, 853—AMAZING VALUE EXceptional rms.; run. water; phones; $5 up.

ONTARIO, E., 22—L'AIGLON—BEAU. STUdio dbl. rm. with priv. bath. Del. 0347.

PINE GROVE, 2744, AT DIVERSEY—LINC. Pk., golf course, lge. front rms., twin beds; sgl., dbl. rms., some with pr. bath or shr. $6-$11; comp. hotel serv. 15 min. loop.

PINE GROVE, 3063, 2D, COR. ADDISON—Attr. clean frt. rm.; very reas.; all trans.

RIDGE, 5815, 2D—LGT. RM., SM. PRIV. fam.; nr. all trans.; $5. Sunnyside 2864.

RUSH, 751—STUDIO AND ROOM IN ATtractive home; nr. North Side. Del. 3852.

SHERIDAN-RD., 4035, LAKE VIEW 4220—Warm, clean rms., 1-2 persons; run wat., ph.; $5-$8; bath, $8-$11 wkly.; L, bus,surf.

SHERIDAN-RD., 673—LGE. BEAUT. FRT. rm.; 3 windows; new furn. Well. 6562.

SHERIDAN-RD., 810—CHATEAU CLUB FOR Girls—$8.50-10.50 wk.; mls. opt. Bue. 6814.

SHERIDAN — ATTR. ROOM; R. WATER; toilet; $5; quiet, pleas. home. Grace. 3773.

TO RENT—ROOMS—NORTH.

SHERIDAN, 4943. LONGBEACH 2000.
SINTON HOTEL
Beau. furn. 2 rm., sun parlor suites, pri. bath; suit. 3, $15; also single rms., $5 up.

SHERIDAN, 655—NR. LAKE, 3900 NORTH.
LAKE SHORE ARMS.
ROOMS, $6 WK. UP; $25 MO. UP.

STATE, N., 1341—ATR. SGL. RM. IN EXC. club for girls; also dbl.; excel. meals.

SURF-ST.—LG. FRT. RMS., NEW DEC.; real home; mod.; elev. bldg. Buck. 10151.

WILSON, 857—$4 WK.; LGE. CLEAN RM. Nice bldg.; near lake. Brand new furnit.

WINTHROP, 4826. CASTLE HOTEL. 100 rooms, elegantly furn., mod. prices; transients accommodated; ½ blk. Lawrence L.

WINTHROP, 5530—NR. L, SURF., EDGW. Bch.; new, clean rs.; $7 wk. $1.50 d. up.

WINNEMAC, 1306—2 RMS., LG. PCH., PRI. bth., lt., cl., quiet. Arg.L. $12. Sun. 6328.

WALTON-PL., W., 9—LGE. LIGHT RM., run. wat.; suit. 1-2; $6; 2 blks. w. Drake.

WRIGHTWOOD, 635—PLEAS. SGL. OR DBL. rm.; run. wtr.; reas.; gd. tran. Linc. 5771.

NORTH AVE. Y. M. C. A.

1508 Larrabee; $4 up; cafeteria; nicely furnished; swimming, tennis; permanent and transient guests; free parking; 10 min. Lp.

HOTEL ROOMS AS LOW AS $6 WEEK.
DEL MAR HOTEL,
5046 WINTHROP-AV.

ROOM IN BEAUTIFUL BUNGALOW; TWIN beds; no other roomers; garage; Lunt-av. bus; breakfast opt. Sheld. 9000.

LGE., LGT. RM., PRI. BATH; GENT; $7; nr. Thorndale sta. Sheldrake 4411.

CHARM. FRT. RM.; QUIET PRI. RES.; NR. Edge. Beach hotel. L; 1-2; ref. Edg. 0207.

DESIRABLE FRT. RM. IN MODERN APT.; pri. fam.; nr. Jarvis L; $6. Briar. 2862.

Hotel Rooms.

DUPONT HOTEL,

5047 Kenmore. Hotel rms., $6-$10 wkly. All transp.; near beaches. Longbeach 0815.

WYNDON HOTEL, 828 WINDSOR [4500 N.] Pleas. cong. home, club features, cl. rms.; shrs., tub baths, htl. ser., $6 up; at beach.

TO RENT—ROOMS—NORTHWEST.

MONTICELLO, 4826—LIV. ROOM, ALCOVE, sun parlor; suit. 2-3; reas. Irving 1634.

TO RENT—ROOMS—WEST.

JACKSON-BLVD., 1539—BEAU. FRT. PAR., twin beds; hot, cold wat.; also hskpg. rm.

SACRAMENTO, N., 9—FRT. RM.; 1-2; NO other rmrs.; reas.; gd. trans. Nev. 2355.

HAMLIN-AV., N., 212 — 350 LGE., LGT. airy rms.; hotel service; $4 per week and up; opp. Garfield Pk., L, surf., bus.

WEST END, 5665—ATTR. RM.; PR. HOME; nr. Lake-st. L; all trans. Col. 8756.

NR. GARFIELD PK.—LGE. FRT. RM.; PRI. fam.; gd. trans.; real home. Van B. 3394.

Hotel Rooms.

HOTEL HOOVER—3358 JACKSON-BLVD.—Rms. with bath, shwr.; best trans.; $3 up.

TO RENT—HOUSEKEEPING ROOMS.

South Side.

BENNETT-AV., 7030—PRIV. RES. OFFERS accom. yg. man; lg. yd.; I. C. H. P. 5304.

BLACKSTONE, 4920 — THE HOWARD—2 and 3 rm. apts., also sleeping rms. Sgl. or dbl. I. C. express, bus, surf. Kenwood 9137.

BLACKSTONE 5601—1-2-3 RM. APTS., $7 up; sin. r., $[illegible]; nr. pk., lake, I.C.ex., bus.

CORNELL, 5440—2 ROOM APT., ALSO KIT. and single rms.; I. C., bus.

CORNELL, 5247—$10-$11 2 RM. APTS., $7-$8 till May 25; clean; best bed; p. bath.

COTTAGE GROVE, 6305—1-2 RM. KITCH. apts.; gas, el., linens; $6 wk. up; rms., $4.

DORCHESTER, 5518—3-4 ATTR. SUN. FRT. rms., rl. kit., $11-$14; all tran. Mid. 1249.

DORCHESTER, 6056—1-2-3 R. KITS.; NEW furn.; $5 up; slp. rs., $4 up; free parking.

DREXEL 5000. CARLTON APTS.
One 3 rm. kitnt. with priv. bath, $12.50. One 1 rm. kitnt., $7.50; good furn. rm. $5.

DREXEL-BLVD., 4642 — GLADYS APTS.; nicely fun. 1-2-3 rm. kit. apts., $8 up; everything inc.; slp. rm., $5-$7; park. space.

DREXEL, 4332—1-2-3 RM. FRONT APTS. priv. baths, gas, lt., maid serv.; $8-$13.

DREXEL-BLVD., 4232—CLEAN, LIGHT 1-2 r. kit. apts., r. wat. $7-$10; bus, L, surf.

DREXEL, 5546—1-2 NICE. FURN. RMS., $5-$7.50; slp. rm., $4; gd. tr. Mid. 7780.

ELLIS, 4530, 2D—MOD., LGE., LGT., CLN. rms., kitch., r. wat., elec. ref.; $10.

FORTY-SEVENTH-PL., E., 1353 — BEAUT. 1-2-3 rm. apts., well furn.; newly dec.; maid serv.; also sleep. rms. Reas. I. C., surf.

GREENWOOD, 4438—2 RMS., PRI. BATH, suit. 2-4 adults; I. C., L, bus. Drex. 2946.

GREENWOOD-AV., S., 5486-88—2-3 ROOM apts.; also sleeping; rental, $4, $10.

GREENWOOD, 4363—1 AND 3 RM. SUITE; priv. bath, porch; I. C., L, bus. Very reas.

HARPER, 6420, NEAR JACK. PK.—2-3 RM. suite, run. w.; I. C., surf., L; $6 up. Agent.

HARPER, 5739—ATTR. RMS. LAKE PK., I. C., bus; $4-$9. [Kitnt., prv. bath opt.]

HYDE PK.-BLVD., 1411—5 LGE. RMS., $16; priv. bath; 1-3 rms., $7-$10; I. C. exp., bus.

KENWOOD-AV., 8103—LARGE ATTRACtive rm. and kitchen furnished complete; garage if desired. Saginaw 0023.

KIMBARK, 6017—NEWLY DEC. 4 ROOM basement apt., 2 bedrms., bath; also newly furn. 2 rm. front apt. Reas. I. C., all tran.

KIMBARK, 6621—2½ RM. KIT. APT. PRIV. bath; I. C., surf.; $13-$14.

KIMBARK, 6628—LGE. LIV. RM.; REAL kit.; pantry; priv. pch.; all tra. Fair. 8590.

LAKE PARK-AV., 4510—3 RMS., NEWLY furn., priv. bath, porch; 1 large rm., adj. bath, with kitchenette, $7 up. I. C., L, surf.

LAKE PK., 4929, VILLA MAREE—LARGE beau. 2 rm. apt.; priv. bath; slpg. porch.

LAKE PARK, 4919—1-3 RM. KIT., $7 UP; furn. bsmnt., $5-$7.50. Auto space free.

OAKENWALD, 4460—2-3 RM. APTS., NEW. furn., dec. Priv. pchs., bath. Reas. Best tr.

SIXTY-SECOND-ST., E., 922—ATTRAC. 1-2-3 rm. kit. apts.; rollaway beds; all conc. $8 up.

STONY ISLAND, 6032, 2D S.—2 RS., ELEC. ice; I. C., L; op. Jack. pk.; reas. Dor. 7568.

UNIVERSITY, 5130—1 RM. KITCHENETTE, shower bath, 2 beds, yd., bus, I. C. $6-$7.

UNIVERSITY, 6600—LGE., FRT. RM., PRI. home; cpl., 2 men; use of kit.; I.C.,L.sur.

WOODLAWN, 4644—NEW, CLEAN 3 RM. apt; real kitch. free gas, elec., Frigid.

UNDER NEW MANAGEMENT.
SHELDON-DORCHESTER HOTEL.
Overlooking I. C., kitch apts., outside sleeping porch; garage; rooms, $5 up; apts., $9 up. 4720 Dorchester. Drexel 9579.

BOULEVARD MANOR.

HYDE PARK-BLVD., 1430—I. C., 9 MIN LP. 1-2 r. kitch., slp. rms.; smartly furn.;$8 up

North Side.

BARRY, 614—NEWLY DEC. 2 RM. KIT., $7 up; nr. Lincoln Pk.; trans. at door.

BEACON, 4712, OR 4441 N. PAULINA — Modern 1, 2 or 3 room furn. kitchenette apts.; pri bath; $10 to $14.50. Sun. 4851.

BELDEN, 549 [2300 N.]—CLEAN, LARGE, light 2 rm. apt., $8.50; rl. kit.; atm., elec., r. m., ldry., shwr.; free prkg.; maid service.

BELDEN, 1045—1-2 RM. KIT.; NEW. DEC. Free pkg.; $5 up; tourists welcome; L.

BELLEVUE-PL., E. 19—FRONT KIT. AND bedr., $10; gas, linens, lt.; blk. Oak bch.

BELMONT, 1014, 2D—3 RM. APT., $38 MO. For 2 sgl. rm. $15 mo.; clean, light.

BRIAR-PL., 733—NR. CLARK-BELMONT; nicely furn., clean frt. 2 rm. apt.; priv. pch.; suit 1-2-3; very low price; L. surf.

BROADWAY, 4040 — BEAUTIFUL CLEAN kitnts., sgl., $5; 2 rms. with kitch., $8.50.

BUENA-AV., 1031, 2D—W. SHER.-RD., 2 lg. sunny rms., real kit., pch.; all trans.

BURLING, 2839, NEAR DIVERSEY-CLARK —1-2 r. kit., newly dec.; gd. tran.; $7 up.

CLARENDON-AV., 3950, AT IRVING PARK —Claring Apts.; comp. 1 and 2 rm. kitch. apts.; beaut. furniture; blk. to lake, L sta., bus, surf., shops, theaters; $7.50-$10 wk.

CLARENDON, 4718—1-2-3 RM. APTS., MOD. bldg.; summer loc.; reas.; Wil. L. bus,surf.

CLARK N., 1004—MOD. NEW DEC. 1-2-3 rm. kit., pri. bath; elev.; $7 up; w. dist.

CLARK, N., 1424—1, 2 AND 3 RM., NEATly furn., new. dec. apts. for lt. hskpg.

COLUMBIA-AV., 1101—1-2 RM. KIT. APTS., private baths, refrig.; $55 to $80.

CRESCENT-PL., 931 [4100 N.]—LGT. AND airy 2 rm. kitch. apt., $8; L, bus, surf.

DOVER, 4509—DESIRABLE, QUIET 3 RM. apt., in-a-dor, rl. bedrm., pri. bath, $14.

ELAINE-PL., 3435, BLK. W. OF BDWY. 2 rms., pri. bath. 3 adults. $8-10, free pk.

GENEVA-TER., 2342—ATTR., EXTRA LG. 4 r.,Eng.bsm.,rea.; 1 r.kit. ap., pch.,$7 up.

GOETHE, W., 9 [1300 N.]—NR. BCH.; LG. hskpg. rms.; also Eng. bsmt. kits.; reas.

GRACE-ST., 719—BEAU. FURN. 1 RM. KIT. $6 up; 3 rms., pri. bath, real kit., go. fr.

HAMPDEN-CT., 2623—1 TO 3 RM. KITS., $6 up; 1 blk. Linc. pk., bus, surface.

HAZEL, 4327—LOVELY 3 RM. APT., PRIV. bath, porch; $12; nr. beach. L. V. 4235.

KENMORE, 5218—3 ROOM APT., NEW. dec.; no children; Gentile only; $50; also sleeping rooms, running water, $5 up.

KENMORE, 5132—1-2 ROOM KITNT., MAID ser.; free gas, elec., laun.;wond. tra.;$7 up

KENMORE 4022—RADIO IN EVERY RM. 1 r. kits., pch., $6.50 up; slng rms., $4 up.

KENMORE, 4900—1-2 R., FRIGID., ENC. pch., parking yard. Nr. beach; reas.

KENMORE, 5640—SPACIOUS 1-2 RM. KIT. bath, sleep. rm. with priv., $6 up.

LA SALLE, N., 1039 OR 1702—MOD., NEW. dec. 1-2-3 r. kit.; pr. b.; elev.; $7 up; w. d.

LA SALLE, N., 1039 OR 1702—MOD., NEW. dec., 1-2-3 r. kit.; pr. b.; elev.; $7 up;w.d.

LAWRENCE, 963—ATTRAC. 1-2 RM. KIT. apts.; all trans.; reas.; sin. rms., $5 up.

LAWRENCE, 930—BARG. 1 R. KIT., CLN. quiet; 1 bl. lake; free pk. Law. L. bus.$7.

LELAND, 828—OVERLOOKING LAKE. 1-2-3 rm. Pullman apts., $7 up; sing. rms., $5; showers, 2 baths on floor. Wilson L, bus.

LELAND, 806—LGE., LGT., SUNNY KIT. apt.; at lake; new. dec.; reas.; bus.Law.L.

LELAND, 812, AT BEACH—1 RM. KIT. new. dec. fur.; $5 up; garage, $10; Wil.L.

MALDEN-ST., 4554—COR. WILSON-AV.
New furn., pri. bath, $12 wk.
2 rm. apt., lin., slv., maid serv., beau. lobby.

MAGNOLIA, 4441—1-2-3 ROOMS; NEWLY furn., 2 beds, $7 up; all transportation.

MAGNOLIA, 4636—SUNNY BEAU. 2-4 RM., Frigidaire; nice for 2 cpls., $11-$20.

MONTROSE, 900—1-2 RM. APTS.; NEWLY dec.; exc. trans.; $5.50 to $8-$9. Sun.7150.

OHIO-ST., W., 725—2 LIGHT HOUSEKEEPing rooms, 2d flat front; walking distance to loop; $3 wk. Inq. flat, rear house.

TO RENT—HOUSEKEEPING ROOMS.

North Side.

BARRY, 557, COR. BDWY., NR. LINC. PK.
BARRY VIEW HOTEL.
1-2 rm. kitnts., $8 up. Sleep. rms., $5 up.

ORCHARD, 2352—LV. RM. AND KITCH.; priv. bath, wall bed; $10; also sgl. r., $6.

PINE GROVE, 3610—HSKPG., 1-2-3 RMS., rl. kit., priv. pch., $8 up. Sing. rms., $6 up.

SHEFFIELD, 3752—4 RM. BASEMT. FLAT; pri. bath; $10 wk.; also 3 rm. kitchenette furn.; 1 blk. school. Grace L.

SHEFFIELD, 2817; 2318 LINCOLN-AV.—Hsk. rm., $5; 2 rm., $5-$6.50; gar.

SHERIDAN-RD., 673—2 RMS., REAL KIT., small bedroom connecting; everything furnished; beaut. location; $8 week. Well.6562.

SHERIDAN-RD., 4035—LAKE VIEW 4220; 1 and 2 rm. apts., wall beds, swbd. serv., gas, light, linen, maid service; $8-$11 wk.

SHERIDAN 4930-32—SLEEPING, HSKPG.; cheery, clean; good trans.; $4.50-$8.50.

SHERIDAN-RD., 4825—3 R. HSKP. SUITES 3 rm. with pri. bath, reas. Sun. 8318.

SHERIDAN, 4340—BEAU. FURN. 1-2 RMS., frt. apt.; very reas. See to appreciate.

SHERIDAN, 4334—LIV. RM., BEDRM., KIT. $9; hsk., $6.50; park, yd. Nr. beach.

SHERIDAN, 4016—CLEAN, AIRY 1-2 RM. kit. apts., $6 up; also sgl., $5; free park.

WINTHROP, 4866, NEAR LAWRENCE—1-2 rm. kit. apts., $7 and up; slpg. rms., $4 and up; use of comm. kitch., shwrs.; gd. tr.

WINTHROP, 5739—FURN. 3 ROOM APT.; porch; or 7 rm. apt., 2 rms. rtd. Ard.4289.

TO RENT—SGLE. RM. FOR LIGHT HSKPG. Stm. ht. 2018 N. Halsted. Linc. 5086.

Northwest Side.

WASHTENAW-AV., 1509—2 HSKPG. RMS.; $7; single rms., $4-$5; may cook.; gd. trn.

West Side.

JACKSON, W., 3938—NEAR CRAWFORD; bedrm., private kitchen; modern; conv. to shows, park, bus, car, L trans.

2 RMS., FURN. KITCHENETTE, $8 A WK.; ex. tr. 5525 Lexington. Austin 4738.

BOARD AND LODGING.

South Side.

GREENWOOD-AV., 4516 — ATTRACTIVE home, $10 up; I. C., "L," bus, surf.

ELLIS, 4545—ATTR. FRT. RM., CLEAN, quiet; ex. meals; reas.; 4 win. Drex. 8235.

WOODLAWN, 6039—BOARD AND RM., $7; generous tasy hm. cook.; all tr. H.P.2085.

MONTICELLO HOTEL—4569 OAKENWALD. Rs. with bd., $9. Slp. rs., $4. Oak.6877.

LARGE SUNNY RM. NR. BATH; GOOD food; kind care in nurse's home aged person or semi-invalid; very reas. Oak. 2180.

THERIEN HOME FOR AGED, INFIRM AND mild mental cases. Home comforts. Nurse's care. Midway 1606.

North Side.

EASTWOOD, 857—NEAR WILS. BCH.; SO. cook; con. atmosphere. Wil.L.bus; $10 wk.

ERIE, E., 215—FAIRFAX HALL BOARDING club for business women; $8.50-$12 wkly.

KELROSE, 454, DEL MONTE—IDEAL SUMmer home; cool,airy rms.; 1½ blk.lake,golf, park. Unusually fine, wholesome menus; $13.

SHERIDAN, 5815—HSE., ELAB. FET. DBL. suite, face pri. bch.; also sgl., tw. beds; ex. meals; pri. fam.; rl. rm.; all tr. Ardmore 3927.

WALTON-PL., W., 2—ROOM, BOARD; CONV. and desirable location for business people.

WILSON, 856—SUNNY RMS., HOME MADE pie, cakes; cards, dancing. $10. Sun.1190.

ATTRACT. FURN. FRT. RM.; PRIV. RES. Large porches, awnings; exc. loc., trans.; adult fam. of 2; refs. Lakeview 3689.

WELL FURN. RM.—FOR 1 OR 2; PRIV. house; ex. meals; all trans. Rog. Pk. 9469.

REAL HOME, 1-2 OR YNG. MAN TO SHR. rm., sm. pri. fam.; all tr.; reas. Rav. 0157.

COMF. ROOM, REFINED, SMALL PROT. fam.; exc. meals opt.; reas.; L. Shel. 9403.

QUIET, REFINED HOME FOR AGED OR semi-invalid; nurse's care. Buck. 8034.

West Side.

LGT., HEATED RM., WITH BOARD 1 OR 2 gentlemen; priv. home. Mansfield 7923.

ROOM AND BOARD WANTED.

SOUTH SIDE—ONE NICELY FURN. BEDroom and one living room with ample closets; for refined young man; nice neigh.; garage. Address K 306, Tribune.

FATHER AND 2 BOYS, 9 AND 7, CHEERful homelike conditions must prevail; city or sub. Address T 334, Tribune.

HOTELS AND APARTMENT HOTELS.

LAKERIDGE Hotel

4665 LAKE PARK-AV.

150 room modern hotel, new building, ½ block to I. C. station. Beautiful outside rooms with PRIVATE BATH AND SHOWER at $8 week up.

HOTEL RIVIERA

4900 BLACKSTONE-AV.

Choice location, 165 rooms. Comfortable lobbies, coffee shop in bldg.; large, light room with PRIVATE BATH AND SHOWER, $8 week up.

PARK LANE

SHERIDAN-RD. AT SURF AND THE LAKE.
LARGE, ELEGANTLY FURNISHED HOTEL HOMES—COMPLETE SERVICE.
LIVING ROOM AND BATH.
$85 TO $100.
LIVING ROOM, DINING ROOM, KITCHEN.
$110 TO $140.
LIVING RM., BEDR., DIN. RM., KITCHEN.
$140 TO $250.
Park, sports, and transportation at door.
PH. BITTERSWEET 3800.

Traemour Club Hotel

5427-29 KENMORE.

Catering Exclusively to the Business Woman.

SINGLE ROOMS, $8.50 UP.
$10 TO $14 FOR 2 PEOPLE.
Cafe—Gymnasium—Beauty Salon.
Close to Bus, L, and Surf. Lines.

LONGBEACH 2743.
M. MAUDE MILLER, MGR.

INSPECT THIS VALUE BEFORE DECIDING

Hotel Eastgate

"Just a whisper from the Loop"—a fine room, large closets. Complete hotel service. Pleasant lobby. Friendly atmosphere.
EXTREMELY LOW RATES.
Write or see Mr. Hughes for Illus. Book.
Best $1 Dinner in Chicago.
Individual radio for each room.
Ontario-st. at Michigan. Superior 3580.

Pinegate Hotel

555 SURF-ST.
UNDER NEW MANAGEMENT.
100 outside rooms, each with private bath and radio; thoroughly renovated; complete hotel service; rates as low as
$8 PER WEEK.
PHONE BITTERSWEET 3200.

GOLD COAST'S BEST ADDRESS—
OPPOSITE CASINO. COLLEGE CLUBS.

201 E. DELAWARE

1 blk. s. of Drake Hotel; bus at door.
3 to 5s., 2 Ba., $120 Mo. Up.
FULL HOTEL SERVICE. SUPERIOR 1480.

MELROSE APT. HOTEL

451 MELROSE-ST. [3240 N.]. BUCK. 1200.
Corner apts. of 4 large, tastefully furnished rms. with 3 exposures; extra in-a-dor beds. Bungalow and 1-2-3 rm. apts. Refrigeration. Complete hotel service. Golf, swimming and schools within the block; ½ blk. Sheridan-rd. and finest section Lincoln Park.

THE SURF

"There's No Better Address."
Comfort—Convenience—Prestige.
2-3-4 ROOM APARTMENTS.
Rentals as low as $100 per month.
SURF-ST. AT PINE GROVE-AV.
Bittersweet 7000. Charles T. McGrath, Mgr.

LINWOOD HOTEL,

1812 WASHINGTON-BLVD.
Large, well furn. outside rms. with baths as low as $8.50 per week. Seeley 2770.

NEW HOTEL CARLING.

175 rooms, all with tub or shower. Weekly, $7 up; daily, $2 up; 5 min. to loop. 1512 N. LA SALLE. MOHAWK 1200.

HOTEL EVANS.

733 E. 61st-st., nr. COTTAGE GR[illegible] $8 week up; special garage; rates $2-[illegible] daily. Best transportation. Plaza 6300.

BERWYN BEACH HOTEL.

New, attr.; each rm. phone, shower, tub; reas. 1040 Berwyn-av.; nr. Edgewater Beach.

HOTEL HALIBURTON—¼ BLOCK L, BUS; lowest rates in Rog. Pk.; all lge. outs. rms. 6054 Greenview-av., cor. Morse. R. P. 5247.

MIRA-MAR HOTEL—
$8 UP WEEKLY, $2 UP DAILY.
6218 WOODLAWN-AV. PLAZA 1100.

HOTEL GRANT—IN THE LOOP.
Rates daily, $1.50 up; weekly, $7 up. Dearborn at Madison. Randolph 3241.

THE PLAZA HOTEL—
Rms., $10 wk. up; suite $16.50; at Lin. pk. 10 min. Loop. 1553 N. Clark, at North-av.

BRYN MAWR HOTEL, 5330 WINTHROP, nr. L, bus, surf., modern rooms, $7 wk. up.

SPECIAL RATES—$5, $7, $12 WK. SWIMming pool; Loop. Board of Trade Hotel.

HOTELS AND APARTMENT HOTELS.

The
CHURCHILL.
OUTSTANDING IN CLIENTELE AND APPOINTMENTS.

EFFECTIVE NOW

A Decided Reduction in Rates for Summer Occupancy.

Never before have these ultra-modern apartment homes been offered at such attractive rentals. An inspection will convince you.

An AFFILIATED HOTELS BUREAU Hotel,
1255 N. STATE-ST.
WHITEHALL 5000.

PARK DEARBORN

1260 N. Dearborn-pkwy. At Goethe-st.
CLOSE TO PARK AND DRIVE.
5 min. to Loop. All transportation.
3½-2½-1½ Room Apts.
Also Hotel Rooms.
DAILY, WEEKLY, AND LEASE RATES.
Exquisite furnishings and lobby. See now.
MODERATE RENTALS.
PH. WHITEHALL 5620.

APARTMENTS AND ROOMS TO SHARE.

WIDOW WILL RENT LGE. RM., TWIN beds.; adj. bath; 2 ladies, with use beaut. fur. cor. 2 apt.; piano, radio; $5.50 person; blk. lake beach. 5059 Sheridan. Sun. 8445.

71ST-JEFFERY—GENT EMP. SHR. 2 RM. mod. apt. with same; refs. exc.; reas.; I. C. trans.; shower; frigd. Address T 344,Tribune.

COUPLE WILL SHARE SO. SIDE 6 RMS. and gar. with responsible parties.; I. C. trans. Address T 309, Tribune.

RESPONSIBLE BUS. GIRL SH. WITH SAME kit. apt. 3000 Sheridan-rd., $35 mo. References required. Address T O 423, Tribune.

BUS. WOMAN WILL SHARE SMALL N. S. apt. with same; radio, elect. refrig.; all transp.; near lake. Phone Sup. 9130 daytime.

BUSINESS GIRL WANTS SAME TO SHARE kitchenette apt. in Hyde Park; Jewish preferred. Fairfax 6575, after 6 p. m.

LADY SHR. ATTR. 6 RM. APT., COLLEGE girl, ref. marr. cpl. or rt. rm. Longb. 8072.

LADY SHR. 4 RM. APT. OR RENT ROOM with same; ref. exch.; reas. Edge. 4360.

YG. MAN EMP. SHR. LG. KIT. APT. 1-2; N. S., nr. L; $7. Address T 330, Tribune.

TO RENT—HOUSES.

South Side.

IMMEDIATE POSSESSION 6241 S. KEELER-av good brick stuccoed cottage with large garage, $50. 2106 W. 121st-st. Neat 4 rm. cottage. $30. Walrath. 123 W. Madison-st. Chicago.

COMPLETELY FURNISHED 5 RM. BRICK bungalow on Jeffery, near 75th; immediate possession; owner leaving city; lease $60 mo. Butterfield 4549.

4716 KENWOOD-AV.—9 LARGE ROOMS and garage, suitable for roomers; good transp.; reasonable. Call Drexel 8621.

10 ROOM HOUSE, $90; CONC.; STEAM HT. Univ. loc. Hyde Pk. 9223 or 8569.

Southwest Side.

3443 W. 53D-ST.—MODERN BRICK BUNGAlow; steam heat. Beverly 7132.

North Side.

6724 GLENWOOD—8 RM. HOUSE; GOOD condition; steam heat; near trans. and schools; reas. Phone Rogers Park 6370.

Northwest Side.

5 RM. FRAME BUNG., FURN. HT. BYRON-st., nr. Central-av. Immed. poss. $50. RALPH H. BEESLEY, 4319 Irving Pk.-blvd.

Suburban.

MAYWOOD—2021 S. 13TH-AV.; 5 RM. AND attic brick bung.; $45. 2014 S. 6th-av.; desirable 6 rms. and s. p. bung.; $50. 259 Michigan; Villa Park; 5 rm. cottage; large lot; $35. 1758 N. Melvina-av.; 6 rm. brick cottage; $50. 3547 Paris-av.; 7 rm. dwelling; stove ht.; $30. Walrath, 123 W. Madison-st., Chicago.

$29,500 WILL BUY OR $195 WILL RENT finest home at 1042 Hinman-av., Evanston, 8 rms., 2 baths, 3 toilets, elec. refrig., garage, gas or coal heat; lot 50x170 feet; completely modern; most exclusive and delightful home. Ph. owner, University 0427.

EVANSTON—8 RM. HOME WITH 2 CAR garage includ.; concession; L, bus, C. & N. W. trans. 1138 Oak-av. Briargate 3300.

WINNETKA—SUMMER; ENGLISH BRICK. 4 bedrms., 2 slp. pchs., 3 baths, large enc. yard; lily pool; only $200 a mo. Winn. 3450.

FURNISHED AND UNFURNISHED HOMES. Evanston to Highland Park. QUINLAN & TYSON, Inc. Winn. 2188.

COMPLETE LIST OF FURNISHED AND unfur. homes on North Shore. Mrs. Fuller 1618 Chicago-av., Evanston. Greenleaf 7220.

COMPLETE LIST FURNISHED AND UNfurnished home bargains. Hill & Stone, Winnetka. Phone Winnetka 1344.

WANTED—TO RENT—HOUSES.

WANTED—FURNISHED HOUSE OR APT. in South Shore district for summer and fall. Need 3 bedrms. Elderly couple. No children. Ph. Miss Schuhr, Secy. Yards 3000.

TO RENT—FURNISHED HOUSES.

NORTH SHORE HOMES—EVANSTON TO Lake Forest. Furnished and unfurnished. J. L. FLOYD CO. 110 S. DEARBORN.

HYDE PARK — SUMMER MOS. SMALL furn house; conv. and reas. Kenwood 6473.

UNTIL OCT. 1ST, 5 RMS., BUNG., $85; sleep. pch.; gar.; N. W. trans. New. 3064.

TO RENT—SUMMER RESORTS.

TO RENT OR FOR SALE—A BEAUTIFUL 9 room house in Ingleside on Fox Lake; all modern conveniences; 3 car garage; very reasonable. Humboldt 4975.

NEWLY FURN. 5 RM. COTTAGE, DELwood, Wis.; sand beach; ideal for children; reas. A. Metz. 1128 Granville. Shel. 1935.

ROSE COTTAGES, PAW PAW LAKE, OPEN May 15. Reas. rate. All conv. Vinc. 8802.

TO RENT—APARTMENTS.

SOUTH.

General List.

SOUTH SHORE TOWERS

3 large rms., $95-$105.
4 rms., 2 bedrms., $120-$140

Ultra-modern skyscraper. Every apt. overlooking lake. Unusually beautiful decorations. Floors carpeted. Gas, light, refrig. free. 2 blocks from South Shore I. C. station, bus at your door.

7300
SOUTH SHORE-DRIVE.

BEVERLY HILLS

10901-51 Longwood-dr.
3½-7 ROOMS, $72.50-$160.

Canvas walls; colored tile bath, shower stalls; sunken living rooms; dome ceilings; children's playground; putting course being constructed; spacious courts beautifully landscaped; gas and refrig. furnished. Nr. R. I. grade and high schools. Agent on premises.

McKEY & POAGUE,
7911 S. Ashland-av. Radcliffe 7911.

3 AND 4 RMS., $40 UP

7420-34 COLFAX-AV.

One block from I. C. station and surface lines; heart of South Shore; apartments have in-a-dor beds, Frigidaire, etc.

GLATT & PRICE,
2450 E. 79th-st. Regent 3300.

7108-18 MERRILL-AV.

2-3-4 ROOMS.
BEST BARGAIN IN SOUTH SHORE.
Large rooms, inador beds; new elec. refrig. 1 blk. to I. C., shopping dist. and schools. Agent on premises. $45-$60.

Free Refrigeration

1-2-3-5 Rms., $35 Up

SHOWERS. BUS AT DOOR. NEW BLDG.
4336 DREXEL-BLVD. OAKLAND 4951.

2-3-4 ROOMS,
$45-$60.

2 blks. to L., surf., R. I.; lge., light rms., inador bed; free elec. refrig. Agt. in bldg. to 9 p. m. 6600 Stewart-av. Went. 1844.

MAY 1ST BARGAINS.

Unusually attractive 2, 3 and 4 room apts.; NEW BLDG.; large rooms, all newly decorated; gas, light, refrig. free; ½ blk. Bryn Mawr I. C., 18 min. loop. 7128 Jeffery.

1544 W. 51ST-ST.

1 ROOM STEAM HEATED FLAT........$45
1 ROOM STEAM HEATED FLAT........$35
3 ROOM STEAM HEATED FLAT........$30

JAMES G. BARSALOUX, Inc.

1500 E. 63D-ST. HYDE PARK 0010.
2 to 8 r. apts. in Woodlawn and So. Shore.
SEND FOR OUR COMPLETE LIST.

3-4 RMS.—MOD. HI. CLASS BLDG.; FRIGidaire; $33 up. 811 46th-st., near Drexel.

BEAU. FURN. OR UNFURN. APTS. 3-4 rms.; reas. 6107 Langley. 2d. Fair. 3123.

TO RENT—APARTMENTS.

SOUTH.

General List.

$30

2 RMS., 2D FL., 1131 E. 55TH-ST.
G. E. refrig., kitch. cabinet, rollaway bed.

$42.50.

3 RMS., 2D FL., 5490 UNIVERSITY-AV.
Shower bath, rollaway bed. G. E. refrig.

$45.

4 RMS., 2D FL., 5490 UNIVERSITY-AV.
Elec. refrig., shower, living room and dining room across the front.

E. J. STAFFORD,
1126 E. 55TH-ST. MID. 4784.

A REAL BARGAIN.

5545 Ingleside-av., 3-4-5 rms., sun parl.; new fixt.; refrig.; beaut. dec.; reas. rent. HOWARD & ORR CO., 1309 E. 53d-st.

One, Two, and Three Rooms.

1600 E. 68TH-ST.

AT STONY ISLAND-AV.
MODERN FIREPROOF BUILDING.
2 rooms; free gas, Frigidaire; all outside rooms; large, light, cheerful; 3 blks. to I. C. 67th-st. station; 1 blk. to Jackson Pk., bus, L, surface lines; $45 and $50.
AGT. ON PREMISES. MIDWAY 1300.

7455 MERRILL-AV.

2 and 3 rooms, free refrigeration, tile baths, showers, rollaway beds; $47.50 to $60. Janitor will show or phone agents.
EDW. C. HOYER & CO.,
3947 Sheridan-rd. Lake View 0330.

2 AND 3 RMS., $42.50-$60.

4627-37 Drexel-blvd. Spacious, airy, sunny rooms; G. E. refrig.; rentals reduced to attractively low figure; agent at bldg., or CARROLL, SCHENDORF & BOENICKE, Inc., 953 E. 47th-st. Kenwood 1610.

2 AND 3 RM. APTS.—ELEC. REFRIGERAtion, all latest improvements. 423 Englewood-av. Agent on premises.

2 RMS.—REDUCED RENTS; FREE GAS, light, refrig.; all trans. See these before signing a lease. 1536 E. 69th-st., cor. Stony.

6720 JEFFERY-AV.—1, 2, AND 3 RMS., furnished or unfurn., elevator serv., fireprf. bldg., all modern conv. Agent on premises.

DESIRABLE 2 RM. KITNT. APT.; VERY light; nr. R. I. and L; $45. 6443 Harvard.

REAL 3 RM. APT.—REAL LOCATION. 1212 W. 82d-st. real reas. rent. Rad. 3840.

3 ROOM APT., STOVE HEATED, $13. Apply 433 E. Marquette-rd. Normal 8726.

Four, Five, Six Rooms, and Larger.

HAPPY DAYS!

IN SPACIOUS ROOMS.
SUNNY EXPOSURES.
CROSS VENTILATION.
TILE BATHS.
ELECTRIC REFRIGERATION.
7 ROOMS, 2 BATHS.....................$150.00
8 ROOMS, 3 BATHS.....................175.00
INSPECTION INVITED.

5137-5139 ELLIS-AV.

4 Lovely Rooms, $50-$55

FREE ELEC. REFRIG.

Greatly reduced. Steam and hot water heat. New gas stove. Nr. schools, churches, shopping and theater district. Excel. transportation. Call at office bldg., 7828 Cornell-av., 1 block E. Stony Island.

LEAVING CITY MAY 1.

Must sell or rent best 4 rm. co-operative apt., top floor distinctive bldg. Views over univ., park, and lake; lge. rms., oak parquetry floors, wal. woodwk., generous closets; wood burning firepl., elect. refrig.; roof garden; 2 blks. to I. C. Fairfax 2875.

5 Room Chatham Fields,

8240 EBERHART-AV.

A beautiful apt., lge. lgt. rms., tile bath and shower; elec. refrig.; close to schools and stores; garage if desired; low rental. Radcliffe 0776.

SOUTH SHORE BARG., $60.

4 Lge., Lgt. Rms., New Bldg.

Elec. refrig.; new, ivory stoves; bedroom and in-a-dor; exc. trans.; 1 blk. e. of Stony Island; concessions. 7515 Cornell-av.

4 Rms., 7334 Jeffery-av.

Rents Reduced to Lowest

in neighborhood; modern bldg.; tile walls and showers; free electric refrig.; I. C.trans.

8 ROOMS, $85.

6131 Woodlawn-av., close to university and good transp.; immediate possession.
HOPKINS & BOWLES.
1408 E. 63d-st. Plaza 2600.

Reduced Rent—Concession.

1 block to I. C. station, surface and bus. 5 large, light rooms; glazed porch. 7238 Yates. Butterfield 4086.

4 ROOMS, $65-$75.

7749-59 Yates-av.; free refrig.; new bldg.; finest apts. in So. Shore. Agent on premises. Very liberal proposition to A1 tenants.

4 ROOMS—NEW BLDG.

Inador bed, tile bath and shower; large sunny rm.; 2 blks. to L, surf., R. I.; free refrig.; $67.50. 6515 Harvard-av. Nor.3042.

6339 LOOMIS-BLVD., AT ENG. L TERM.—Finest 6 rm. apt. in Englewood. Rent reduced to meet your ability to pay. Express trains 30 min. to loop.

BLACKSTONE, 6220 — MOD. 4 RMS., 1ST and 2d apt., in-a-dor bed, elec. refrig., newly decorated, 1 blk. I. C. 63d-st. depot, L. Tower theater. Very reasonable rent.

LARGE 4-5 RM. APTS.

Elec. refr.; large closets; I. C. trans. Agent on prem.; $50-$65. 7500 Ridgeland.

FOR COLORED—716 E. 51ST-ST.—BEAUT. 5 rm. apt., corner facing Washington Park; fine transportation; bus, surface and L. See janitor or call Oakland 3140.

Attractive 4-5-6 Rm. Apts.

Elec. refr.; low rent. 6104 Champlain-av. See Mrs. Kohler. Franklin 8383.

6 R. APT., 2D FLR., ALL LGT., BEAU. YD. Scr. back pch., h. w. ht., newly inst. Gen. Elec. refrig.; will dec. Owner will show 1st apt. 7823 So. Shore-dr. So. Shore 1755.

305 W. MARQUETTE-RD., 2D, 6 ROOMS, steam, elec. refrig., newly decorated; best trans. $55 [garage], conc. Owner, Went.4748.

SOUTH SHORE—7400-13 YATES-AV. 4 large outside rooms, no inclosures; ideal loc., nr. lake, I. C., bus, surf.; ref.; reas.

525 OAKWOOD-BLVD.—5 AND 6 R. APTS.; ex. trans.; bus, L, surf.; decorate to suit tenant. See janitor or ph. Oakland 3140.

730-34 OAKWOOD-BLVD. — 4-5-6 ROOMS; newly decorated; modern apartments; $45 up. Call Hyde Park 7000.

7 OR 8 RMS.; H. W. HT.—7328 EMERALD-av.; will rent cheap to party willing to do janitor work; good trans. Nor. 1938.

5470 GREENWOOD-AV.—
7 rooms in 3 apt. bldg.; breakfast rm., 2 baths, elec. ref. Phone Hyde Park 2741.

6 RMS., 7400 EVANS—H. W. HEAT; $70. 4 rms., 641 S. 73d. $50; both elec. refrig.; gd. trans. Owner on prem. Sun. Bev. 7272.

BEAUTIFUL 5 RM. APT., NEAR SCHOOLS and trans.; very light and modern; concession. 7250 Merrill-av. Mrs. Norkus.

BEAUT. 4-5 R. MOD. TILE BATH, ELEC. refrig.; hi-light dec.; chrome plate fixt.; ex. trans. Reduced to $50. 6201 Princeton.

5639 MARYLAND-AV.—5 RMS., SUN PARlor, glazed sleeping porch; G. E. refrig.; reas. rent; concession. Hyde Park 1548.

BEAUT. 5 RM. APT., $80; CONCES.; LARGE living rm., sleeping porch, 5 closets; elec. refrig.; 2 blocks I. C. 1515 E. 71st-pl.

4 RMS., 7128 MERRILL. FREE GAS, ELEC. refrig., in-a-dor; nr. I. C., last apt., will reduce to rent. Owner, Central 6919.

7035 INDIANA—4 AND 5 LGE. BEAUTIful rms.; tile bath, shower; private pch.; new bldg.; barg. Christenson, Vin. 2454.

4 LARGE RMS. — IN-A-DOR BED; RENT reas. 7217 South Park-av. Midway 4934.

6931 EGGLESTON, 6-7 RMS., STOVE AND furn. ht., $35-$37.50. All tran. Wen. 2468.

6 EXTRA LGE. RMS.—MOD.; STM. HT.; L, surf., park 1 blk.; reas. 6339 S. Ada.

618 W. MARQUETTE—4 RM.; FRIGID.; L, surf.; R. I. opp. park; $52.50. See janitor.

6240 ST. LAWRENCE-AV., 3D—5 LT. RMS., elec. refr.; $35 mo.; gar., $8. Fairfax 4850.

80TH AND LANGLEY, 2D—4 RMS. GLZD. pch., tile bath, shwr., refr. Sou. 8618.

ELLIS-AV., 6440 — 7-8 RMS., ALL OFF hall; good for rooming house. Dor. 9795.

6406-08 EGGLESTON-AV.—STRIC. MOD. 5 r.; red. rents; G. E. ref.; 1 blk. L station.

RENT REDUCED—5 ATTR. RMS.; EXCEL. trans. 6641-43 Drexel-av. Hyde Pk. 2409.

BEAU. 7 RM. APT.; 2 BATHS.; ELEC. refrig.; $100; blk. to I. C. 6502 Kenwood.

5-4 RM. MOD. APT. COR. BLDG., LIGHT, sun., new. dec. Only $45-$50. Ene. 1300.

818 E. 57TH-ST.—4 RMS., ELEC. REFRIG., nr. U. of C.; very reas. Hyde Park 3753.

5700-2 DREXEL—5-6 RM.; REFRIG.; NR. new hospital. U. of C.; reas. Dor. 3721.

5640 LOOMIS-BLVD., 2D—6 LGE. RS., HOLland furn.; new. dec.; gar. opt. Stew. 3932.

6 RMS.—2 BATHS; H. W. HT.; $100 WITH gar.; good trans. 1143 E. 81st-pl.

5616 S. HALSTED—7 RMS., BATH, EL. gas; gd. tr.; suit. for furn. rms.; rt. $30.

7949 VERNON-AV.—6 LARGE, LIGHT RMS. 3d apt.; electric refriz. Reas.

7420 PHILLIPS-AV.—5 BEAU. LGE. RMS., glaz. porch, refrig. free. I. C. Dor. 1104.

1614 E. 69TH-ST.—BEAU. 4 RMS., REFR. free; lg. closets; I. C., surf., bus. Dor. 1104.

7600 PRAIRIE—MOD. 4 RMS., SHOWERS. free el. refrig.; rollaway bed; $60 conc.

VERY NICE 5 R., NEWLY DEC. APT., $45. Real bargain. 1822 E. 79th-st.

4 ROOMS, STM. HEAT; 2 BEDROOMS; cheap; $38. 5730 S. Ashland. Hem. 4760.

5 LGE., LGT., MOD. RMS.—ELEC. REFRIG. Sur., L. C., bus. 1509 E. 67th-pl. Sag. 4060.

1526 E. 72D-PL.—4 RMS., 2 PCHS., 5 RM. eff.; blk. I.C.; 17 min. lp.; $55; gar. opt.

1423 W. 62D—MODERN 5-6 ROOMS; JANItor service; $50. Beverly 7182.

SOUTHWEST.

General List.

ARCHER-AV., 4138—3 AND 4 RS.; STEAM ht.; cheap rent. Lafayette 7674.

TO RENT—APARTMENTS.

SOUTHWEST.

Four, Five, Six Rooms, and Larger.

2651 W. 64TH-ST.
Desirable 4 rm. apts., cut to $50; rollaway beds; large, airy apartments.
F. H. HALVORSEN & CO., 3145 W. 63d-st.

6105 S. CAMPBELL—4 ROOMS, INADOR, steam heat, G. E. refr. Reas. Pros. 6735.

LARGE 4 ROOM APTS.—$45-$50. 6529 S. Richmond. Phone Hemlock 4960.

4 RM. FLAT, ST. HT., SLPG. PCH. GAR. to rent; concession. 6211 S. Francisco-av.

NORTH.

General List.

Will Pay Your Moving

Free Refrig., Light, Gas.

2-3 RMS., $47.50 UP

4501 MALDEN. EDGEWATER 5409.
1 BLK. TO BUS. 1 BLKS. WILSON L.

3-4 RMS., $47.50 UP

636 GARY-PL.—REFRIGERATION.
1 BLK. TO SHER. AND ADDISON BUS.

2-3 RMS., $45 UP

340 AINSLIE. 1 BLK. TO SHER. BUS.
FREE REFRIG. AND AUTO PARKING.

2-3-4 Rms., $42.50 UP

4350 IRVING-AV., COR. MONTROSE.
FREE REFRIG., 2 BLKS. WESTERN L.

2-3 RMS., $42.50 UP

3450 JANSSEN-AV., COR. CORNELIA.
2 blks. to Southport L and Addison bus.

1-2-3-4 RMS., $35-$65

1940 WILSON-AV.—FREE REFRIG.
2 blks. bus, Ravens. L and N. W. R. R.

ALL PHONES, SUPERIOR 1480.

At Lincoln Park

415 FULLERTON-PKWY.

2-3-4 RMS. $77.50-$160. NEW BLDG.
FREE GAS AND REFRIGERATION.

425-39 ALDINE-AV.

4 RMS. $115. 5 RMS., 2 BATHS. $135.

327-35 BELDEN-AV.

5 ROOMS, $135.

4528-30 CLARENDON-AV.

4-5-6 ROOMS, $75-$125.
Opp. lake and near Lincoln Park

PETER F. REYNOLDS,
LINCOLN 3633. LINCOLN 1518.

High Grade Apts.

1226 WINNEMAC, 6 ROOMS......................$75
853-61 Aldine, 4-5 rooms......................$60 up
725 Irving Park-blvd., 3-4-5 rooms..$60 up
4699 N. Paulina-st., 3-4 rooms....$62.50 up
3832 Sheffield-av., 6 rooms......................$80

C. A. CARLSON,
749 Irving Park-blvd. Lake View 7661.

NEAR NORTH SIDE

A duplex studio, a wonderful great big room, high ceiling, large open fireplace, 3 sleeping rooms, 3 baths, and other studios and studio apts. from 1 to 5 rms., skylights, some furnished in Italian court and other buildings; all on or near North Michigan-av.
COOK ESTATE.
161 E. ERIE-ST. SUPERIOR 2875.

BEAUT. 2-3-4 ROOMS

2701-11 MILDRED-AV.
ELEC. REFRIG. LARGE ROOMS.
Excellent trans. Near park and lake.
RENTALS, $45-$65.
LINO BROS., INC.,
647 DIVERSEY-PKWY. BITTER. 1020.

501-519 DEMING-PL.

REDUCED RENTS.

FURNISHED OR UNFURNISHED
2-3 rm. kitchenette apts.; newly decorated. Electric refrigeration. Good trans. 15 minutes to the loop. Agent on premises.
2550 NORTH. DIVERSEY 9147.

NEAR NORTH SIDE

It's just a short walk from the loop north over the river to our studio apartments. They are near your office, the theater, and not so far from the lake. When you are in our courts you are in Europe.
COOK ESTATE.
161 E. ERIE-ST. SUPERIOR 2875.

GOLD COAST'S BEST ADDRESS—
1 blk. s. of Drake hotel; bus at door.

201 E. DELAWARE

3-5 Rs., 2 Ba., $97.50 Mo. Up

Full hotel service. Superior 1480.

5529 Kenmore-av.

Beautiful location; best transportation in city; 1 block from lake; 2 and 4 rooms; free gas and refrigeration; $50-$75. See janitor or call Randolph 6171.

THE AVONSHIRE

5820 KENMORE-AV.

Large 2-3-4 rm. apts., above the average for space and comfort; at a very reasonable rental; gas, light, and refrig. free; 1 blk. to lake and all trans. Agent on premises.

537-45 ROSCOE-ST.

½ BLOCK SHERIDAN-RD.
2-3 room apts., 2 baths, General Electric refrigeration, rollaway beds, crystal fixtures, canvased walls. Excellent transportation. Reasonable rent.

4 Rms., Rollaway Bed, $60.

3827 Southport-av., attractive 2-3-4 rms. Newly decorated; free refrig.; 4 closets. Sleeping porch; near L, bus, and surface.

3-4 ROOMS, $42.50 UP.

All with bdrm., G. E. refrig.; nr. Lawrence and Broadway. 1 blk. L, bus, street car; near lake. B. E. Halas. 4732 N. Racine. Lon. 1766.

Splend. Mod. 2-3-4 Rm. Apts.

Elec. refr., showers; low rent. See janitor. 830 Sunnyside-av. Franklin 8383.

3-4 Rms.—Free Refr., $55-60.

Outside rms., in-a-dor; best trans. and loc. 3 rm. basmt., $30. 4007 Dover. Sun. 2051.

ATTRACTIVE 3-5 RM. APTS.

High grade bldg.; elec. refr.; showers. Low rent. 534 Brompton, nr. Sheridan-rd.

SPLENDID 3-4-5 RM. APTS.

with large sun parlors; plenty of closets; showers; very low rent. 4426 Clifton.

432 BELDEN, 3-4-6 RMS.; STM. HT.; EL. ref.; nr. Linc. Pk.; good trans.; $40-$65. 620 Barry; 4 mod. rms.; in-a-dor; $50-$55.

3-4-5—FREE REFRIG.; $37.50 PLUS taxes; cor. bldg.; crystal fixtures; Sheridan Irving L; act now. Well. 1100.

FREE RENT LIST—
Call Baird & Warner, Longb. 1855, for complete apt. listings, suited to every need.

520-28 SURF-ST.—BEAUTIFUL 2, 3 AND 4 room apts.; Frigidaire; reduced rentals. See janitor.

1-5 RM. APTS., FURNISHED OR UNFURnished; mechanical refrig.; exc. trans.; $33 per mouth and up. Lake View 4042.

3 AND 4 LARGE RMS., STEAM HEAT; elec. refrig.; reduced rent; excellent trans. 1924 Roscoe. Buckingham 7260.

10 W. ELM-ST., COR. STATE—NEW BLDG. 2 to 5 spacious carpeted rooms; canvased walls; 10 min. walk loop; $75 to $150.

ONE BLK. LINC. PARK, 2100 NORTH—3 and 4 rms., $50-$60. 350 Garfield-av.

HIGH GRADE 2½-3½ RMS.; ELECTRIC refrig.; all trans. 4435 N. Greenview.

3 AND 4 RMS., SUN PARLOR, SLEEPING pch.; $45 and $50. 1359 Argyle-st.

One, Two, and Three Rooms.

734 WRIGHTWOOD-AV.

Close to Lincoln park and the loop. 2600 north. Beautiful apts.; 3 room apts., $60. See janitor on premises.

TO RENT—SUBLEASE AVAILABLE ATTR. two room and kitchenette apartment. The Whitehall, 105 E. Delaware-pl., from May 1st to June 15th. Inquire Apartment 11-B, or manager of Whitehall.

947 CORNELIA-AV.

2½ and 3 room kitchenettes, $45 to $55; Frigidaire; modern; transport. unequaled.

BASEMENT APARTMENT.

Desirable home; 3 rms., bath; ex. transp.; reas. 712 Grace-st. Graceland 10115.

AGREEABLY PRICED COR. 1½-2½ RMS. bdrm., rollaway, tile bath; elec. ref.; 1 blk. N. of Addison-Lincoln sta. Rav. L and Addison bus. 1837 Patterson-av.

SUBLEASE 2 RMS.; OWNER TO COAST; will sacrifice $52.50 apt. for $47.50; concession; year to go; real bargain. Phone Cobassett 4716.

CHOICE 1 RM. KIT. APTS.

Just a few left, every modern convenience; $45. 1164 N. Dearborn. Del. 5810.

4137 DIVERSEY-PKWY.

$37.50; 2 rm. outside kitch'te.; mech. refr. gas; bus-car at door, "L" 2 blocks.

NEW BUILDING.

Choice 2½ rm. apts.; latest features; low rent; ex. trans. 4608 N. Hermitage-av.

1232 Jarvis-av., nr. Lake.

3 room apts., immed. poss., ultra mod., all sunny, lge. rms., free frig., etc., trans., reas.

2 ROOMS AND KITCH., LARGE DRESSING rm., newly dec. as low as $40 mo.; stm. heat. 5926-34 N. Paulina. Ravnes 8767.

1100 ROSCOE—NEW 1 ROOM KIT. HOTEL type apts., gas, light, refrig. free. $40.

2 RMS., $32.50; 3 RMS., $37.50; STM. HT.; nr. L sta. 4637 N. Damen-av. Shel. 1543.

1007 CULLOM-AV., COR. DAMEN—3 LGE. modern rooms; electric refrigeration, $50.

738 ALDINE-AV. [3300 NORTH]—2-3 RMS. Newly decorated; electric refrigerator.

MOD. NEW BLDG., 3 LT. R. LGE. BDRM., stm. ht., el. ref.; L, surf. 2415 Montrose.

2 ROOM APTS., $35 AND UP; NEWLY dec.; exc. tr. 4808 N. Rockwell. Sun. 5013.

3 RM.—SUN. P.; ROLLAWAY; NEW. DEC.; all tr.; $42-$50. 1443 Victoria. Div. 8603.

TO RENT—APARTMENTS.

NORTH.

One, Two, and Three Rooms.

517 OAKDALE-AV.

EAST OF BROADWAY.
2 RMS., $60; 3 RMS., $75.
Newest bldg. in Lincoln Pk. dist.; lge. kitchenettes, free carpet, gas, light, refr.; beau. dec.; immed. poss. Agent on premises.

3 ROOMS, $50.

FREE ELECTRICAL REFRIGERATION.

3419-31½ ELAINE PLACE.

1 blk. W. of Broadway [3400 N.].
Agt. always on prem. or Cent. 6610.

READJUSTMENT OF RENTS

make these 2-3 rm. apts. greatest val. Ravens.; neatly arrang. outside rms.; G. E. refrig.; priv. pch.; adj. pk.; nr. Amundsen H. S.; exc. trans.; dec. suit. 2005 Argyle-st.

4434-44 N. DAMEN-AV.

2-3 ROOM APARTMENTS.
New bldg.; antique woodwork; free refrig. Near "L" bus, st. car, and steam road; 3 r. apms., have 4 closets. Agent at building.

Comfort and Contentment

is what the 2 and 3 rm. apts. at 4301 N. Winchester offer; lge. rms., newly dec.; all transp. and rent at only $40 to $55. Need we say more? Agent on premises.

Here's a Bargain, $37.50 Up.

2-3 rm. kitch. apts., modern in every way; bedrm., inador; nr. lake; all trans. 820 Waveland. 760 Brompton. L. V. 6587.

Four, Five, Six Rooms, and Larger.

TO RENT — 2D APT. IN 2 FLAT BLDG. 6 beau. lge. rms., sun parlor, lge. bedrm., 5 lge. closets, 1 linen closet, lge. Frg., sleeping pch., and outside pch.; beau. yards and surroundings; rents $100 a mo., incl. garage. Adults and Gentiles only. 2733 AINSLIE-ST. ARDMORE 1658.

BEAUT. 3½-4-5-7 RMS., HOYNE MANOR. 6 new bldgs.; Hoyne at Granville; LAST WORD; tile bath, tile kitch., linolm.; ELEC. DISHWASHER; cab. radtrs.; beau. dec.; firepl.; 4s, $65; 5s, $80; 7s, $115; worth $225; free gas, Frigidaire, public, parochial schls., playgrds.; all trans. Hol. 0241.

A REAL BARGAIN.

5 rm. apt., large, light, slp. pch., Norge elec. refrig., cabineter, gas range, lge. yard, near Senn H. S., 1 blk. west of Clark-st. 5936 N. Paulina. Phone Ravenswood 7487.

5 RM. COR. APT.—GD. FOR DR. OR DENT. $75; 4 large light rms., in-a-dor, $57.50; 5 large light, rooms, rent reduced, $85. Free rent to June 1. Elec. refrig.; near bus, L, R. R., surface. 4407 N. Winchester-av. Rog. Park 9436.

6 ROOMS—MODERN.

With inclosed sun parlor, southeast and southwest exposure; block from Edgewater Beach; all transportation. 5401 Winthrop-av., or phone Longbeach 2133.

4-5 ROOMS, $50 UP.

1129 SUNNYSIDE-AV.
All tr.; nr. lake, schools; G. E. refr. opt.
B. E. HALAS & CO. LONGB. 1769.

5 Choice Outside Rooms.

Sun parl., 6 rm. efficiency; elec. refrig.; 3 blks. Howard business district; $75; L trans. 1511 Jonquil-terr. Longbeach 8833.

4 Rms.—Rollaway Bed, $60.

3633 N. Damen-av., corner bldg., very attractive; G. E. elec. refrig.; newly decorated; nr. L sta. and surface lines.

6 ROOMS, $42.50.

4351 N. Hermitage-av., lge., lgt. rms.; new plbg.; beau. dec.; keys at drug store.
HOWARD & ORR CO. 1606 Montrose-av.

653 BITTERSWEET-PL.

Homelike. Light, mod. 7 rm. apts. Detached bldg., near lake; 2 sun parlors, shower; 3 baths; el. ref. Reduced, $125. L. V. 1756.

6557 GREENVIEW-AV.

4 lovely rms., bedrm. and rollaway, sun parlor, 5 rm. efficiency; elec. refrig.; $65; L and surface. Longbeach 8833.

2335 Commonwealth-av.

AT LINCOLN PARK.
6 room apt., 2 baths, every modern appointment. Agent on prem., or Lincoln 3340.

WRIGHTWOOD-AV., N. 842—NEAR L STA. 6 rooms, heated, $60; electric refrigeration. Also 6 rms., May 1, $55. See janitor or telephone Randolph 6121.

5 LGE., OUTSIDE RMS.

Firepl., G. E. refr.; exc. tran.; adults, Gentiles; $75. 1947 Sunnyside. 2d. Long. 3194.

4 ROOMS, CUT TO $62.50.

New bldg.; free refrigeration, shower, 5 closets, rollaway beds. 3830 Janssen-av.

4 Rms., English Bsmt.

[2 bedrooms]. 449 Aldine-av., near Yacht Harbor; good trans. State 2692.

36-42 E. WALTON-PL.

10 MINUTES TO THE LOOP.
4-6 light rms., reasonable rent. State 2692.

4321 HAZEL-AV.

6 rooms, large, light; G. E. refrg.; good trans.; res. dist. Call Alb. 5338 or see jan.

5 RM. APTS., $65; ELEC. REFRIG.; NR. lake. 911-913 Lawrence-av., e. of Sheridan-rd. Suitable for roomers. Agent on premises or phone Franklin 8256.

561 BRIAR-PL.

5 rm. 2d apt.; stm. ht.; newly dec.; available now. Janitor or phone State 8126.

MOD. 4-5-6 R., NR. LAKE.

LARGE PRICE RANGE, $45 TO $125.
E. GEHM & SON. 824 DIVERSEY-PKWY.

7 Rs., 2 Baths., Sun.-Br. Rm.

Light, large, 4 bedrms., elec. refrig., vapor ht., inclo.; good tran., schs. R. Pk. 2182.

SPLENDID 4-5 RM. APTS.

With glazed rear parlor; elec. refrig.; low rent. 720 Waveland-av. Jan. on prem.

4 AND 5 ROOMS, EXTRA LARGE, NEWLY decorated, Frigid., in-a-dor beds in living rms., also bedrm., $55-$65. 920 Oakdale-av. ½ blk. to Wellington L.

5 RMS., $37.50; 2D FL.; HI. CLASS, LGT., airy cor.; shower; slp. pch.; new stove; free refrig.; ½ blk. L. 4700 N. Talman.

5243 KENMORE — 5-6 RMS., $85-$90; 2 baths; free refrig.; all trans.; slpg. porch. Diversey 2591 or Lake View 3686.

4-5 RM., HI. CLASS APT. AT BARGAIN prices; free elec. refrig.; shwr.; inador; agent on prem. 1663 Pratt. Shel. 8180.

3801 BROADWAY—13 ROOMS, SUITABLE for rooming house; steam ht., janitor service; $125 mo. Call Lake View 9207.

1330 BIRCHWOOD-AV., OVERLOOK. LAKE, 5 rooms, 2 baths, sun parlor, electric refrigeration, decorated. Rogers Park 0541.

5 RMS., 4159 SHERIDAN-RD., LARGE, light apt.; G. E. ref.; excel. trans.; immed. poss. Wellington 3400.

ATTRACTIVE 6 RM. APT.—LAKE VIEW district, nr. park; bargain. Miss Taylor, Whitehall 6880.

6 ROOM APT., $100 A MO.; LIGHT, AIRY rooms, 5th floor; elevator; 15 flat bldg.; 1 blk. to Lake Shore-dr. Mr. Millar, Whl. 7373.

CHOICE OUTSIDE 4½ RMS., 2D-3D; 2 LG. bedrms., liv., 4 closets, Frigid.; $63; conc. 4801 N. Irving-av., cor. Lawrence. Lon.3887.

6 ROOMS, 3 BATHS—
1300 N. Dearborn. Beau. view of lake. Hogan & Farwell, Inc. Whitehall 4560.

5 RMS. IN 3 APT. BLDG.; H. W. HT.; LGE. pri. pch.; gar.; nr. schools; priced low; location extra fine. 2124 Estes. Rav. 3997.

½ BLK. LOYL., HI. GR. 6 LGE. OUTSIDE rms., 2 btlis., sun rm., lg. hall; reas. Shel. 3384.

4 TO 11 ROOM APTS.—LAKE FRT. LOCAtion; exceptionally low rent.
H. H. DECKER & CO. SUPERIOR 5178.

4 RMS.; ALL OUTSIDE LGT., ATTR. LAYout; nr. park and schls.; refrig.; $55. 2206 Foster-av., or phone Longbeach 4683.

4 RMS., STEAM HT., NR. BUS, SURF., L; cor. Addison and Oakley. Kaszab, 3555 N. Irving-av. Lake View 4099.

FRONT APT., 4 LARGE RMS., REAS. 2 scrnd. pchs.; refrig.; ex. trans. 5912 N. Paulina-st. Agent on premises. Longb. 3084.

DELAWARE-PL., OPPOS. WHITEHALL—5 rm. front apt., sunny, airy, fine heat, wood burn. fireplace, $90. Sun. 4373.

5535 WILTON-AV.—4-6 RM. STM. HEATed apts., $40-$50; will show 10 a. m. to 1 p. m. All trans. Rogers Park 3893.

BEAU., LARGE, LIGHT 4 RMS., REFRIG.; extra bed; $65-$70. 924 Ainslie-st.

4 RM. KIT., FREE GAS, REFRIG., LGT. Fullerton-pkwy., opp. pk.; $125 Moh.0460.

5 LGE., LIGHT RMS., MOD., LINC. PK. dist., bargain. 539 Garfield-av. Lin. 5553.

6 RMS., 2 BATHS, SUN PARLOR, $95. 1219 North Shore-av.

6 RMS., 2 BATHS, OPEN PORCH; NEAR lake; $90. 858 Lakeside-pl.

MOD., LG. 5 RMS., SUN PARL.; FRIGID.; all tran.; reas. 1243 Foster. Sunny. 8215.

WAVELAND-AV.—BEAU. 4 RS., STM., REduced low rent; all trans. Briar. 1103.

647 GRACE, AT THE LAKE—5 R., $83-$93; tile bath, shower. Lake View 6480.

3917 ROKEBY, NR. SHERIDAN—4 R., $58; 5 rm., $68; elec. refr. Lake View 6480.

230—3025 WILTON-AV., 6 RMS., 1ST FLR.; H. W. ht.; ¼ blk. L, bus, sch.; gar. if des.

4 RMS., STM. HT., ELEC. REFR., ROLLaway bed;was $60,now $50. 2704 Mildred.

5 RMS., SUN PAR., SLP. PCH.; NEW DEC.; surf., L; reas. 5943 Magnolia. Edge. 5113.

480 DEMING-PL.—1 BLK. LINC. PK.; 5 extra lge. rms., 2 pchs., elec. refrig.; $90.

5 LG. OUTSIDE RMS., SUN PARL., STM. ht.; $63; gd. trans. 1438 Summerdale. 1st.

ANY REAS. OFFER TAKES THIS 4 RM. apt.;G.E.ref.;Howard L. 7706 N.Hermitage.

6 RM. APTS.; STEAM; CORNER; L, SURF. Incl. porch; $52-$55; conc. 846 Cornelia.

6 RMS., 1ST FL., H. W. HT.; ENCL. PCH.; gd. transp. 4717 N. Maplewood. Lon.0734.

PATTERSON-AV., 1835, NR. LINCOLN-ST. —6 rms.; hot w. ht.; very reas.; best trans.

5 RM. FLAT—STOVE HT.; $35; GAR.; good transp. 3721 Osgood-st. Buck. 5942.

5 RMS., 2 BATHS; BEAU. LIV. RM.; REAL firepl.; refrig. 1239 Jarvis. Shel. 6266.

6 RMS., 2 BATHS, HIGH GRADE APTS. 530 Aldine-av., near the lake.

5 RM. APT.—BALCONY; FRIGID.; NEAR north side; Regina bldg. 6 E. Elm.

DEARBORN-PKWY., N., 1329—7 LARGE rms.; exc. tran., $85 month.

5 LGE. RMS., S. P., SLP. PCH., EL. REF. 2-3 fl.; mo. conc.; reas. 1429 Catalpa-av.

4 RMS., $40; 6 RMS., $45; 7 RMS., $70; modern; steam heat. Inq. 907 Belmont-av.

5 LARGE, LIGHT RMS., FURNACE HEAT. $45. 5407 Ravenswood-av. Ravens. 5619.

TO RENT—APARTMENTS.
NORTH.
Four, Five, Six Rooms, and Larger.

4600 LAKE SHORE-DR.
4-5-6 Room Units.
Delightfully NEW 16 story fireproof bldg. overlooking Lincoln Park and lake; residential atmosphere; most remarkable rental values; garage in bldg. Colonial type interiors. William L. Wallen & Sons, Inc., Exclusive Agents, Lake View 9410.

FRONTING LINCOLN PK.
NEW 18 STORY BLDG.
2000 LINCOLN PARK WEST
4-5 RMS., $125-$245.
PETER F. REYNOLDS.
LINCOLN 3633.

CRILLY COURT APTS.
6 large rooms, newly remodeled; running water, electric refrig.; suitable for rooming purposes; $90 per month.
Also 6 large rooms, 1701-19 North Park-av., $80 per month.
D. F. CRILLY & CO.,
1706 N. WELLS. PH. LINCOLN 5732.

CLOSE TO "L" AND LAKE.
Beautiful 4 room apts.; G. E. refrig.; newly decorated; ½ block to beach.
Unusually Low Rental.
See Mrs. Scott, 1346 Estes-av. Rog. Pk. 2266.
LIEPOLD & HICKS, INC.,
1569 Howard-st. Hollycourt 2300.
Open evenings and Sunday.

5 ROOMS, 2 BATHS
NORTH EDGEWATER.
1 block to lake; good trans.; high grade apt.; electric refrig., incineration; all modern appointments. See Mrs. Von Sternberg, 6307 Kenmore-av. Phone Sheldrake 7901.

MODERN APTS.
N. E. COR. KENMORE-HOLLYWOOD.
5 rooms, sun porch; large, light, attractive rooms.
985 GRACE-ST.
4-5 rooms; sun and sleeping porches; 1 blk. park and lake; Frigidaire.

ATTRACTIVE 4-5 RM. APTS.
Wilson-av. L trans.; dec. to suit; $50 to $70. Jan. on prem. 1128-38 Sunnyside.

BEAU. 4 RMS., NEW. DEC.; EL. REFR., sun par., den.; L. sur., bus. 1439 Addison.

NORTHWEST.
General List.

NEWLY DECORATED.
2-3-4-5 room apts. as low as $40; modern court bldg. in residential dist.; free elec. refrig.; conv. trans., schools, churches, stores. SCHORSCH, 6059 Irving Park-blvd.

3-3½-4 ROOM MODERN
apts.; Frigid; facing Humboldt park; all transportation; L, surface and bus. Reasonable. 1530 N. Kedzie, at North-av.

LIBERAL CONCESSION.
Sublet beau. 3½ rms., roll-away bed; refrig. For appointment call Dear. 3761.

2½-3-4-4½-5 RMS., IN NEW COR. BLDGS.; some have elec. ref., tile walls; $40 and up. 2737 N. Laramie-av. Berk. 3690.

2-4 RMS., 3424 CULLOM-AV.
3 RMS., 3451 SUNNYSIDE-AV.
NEWLY DECORATED. REDUCED RENT.

5-6 R. APTS., $45-$55; ELEC. REFR.; 1-2 in-a-dor; L. surf.; conc. 4411 N. Francisco.

One, Two, and Three Rooms.

SPLENDID 3 RM. APTS.
New bldg.; elec. refr.; priv. garage; low rent. 5436 N. Keeler-av.

MOD. 2 AND 3 RM. APTS.
Steam heated; excellent trans. Gas free; $40 to $46. 4343 N. Crawford.

3 ROOMS, FREE GAS.
NEW BUILDING; $35.
3161 AINSLIE STREET.

HARDING APTS. 3045 DIVERSEY-AV.—Beau. modern, high class 2-3 rm. apts.

3 BEAU. STM. HTD. RMS.; NEW BLDG.; $35; very mod. 2814 N. Whipple. Cap. 3348.

Four, Five, Six Rooms, and Larger.

HUMBOLDT PARK.
4 ROOMS.
1300 N. KEDZIE, COR. POTOMAC.
High grade; G. E. refg.; must be seen to be appr. Reas. rental. Owner in building.

Sublease 4 Rms., Htd., $40.
Very large rms; near street car, bus, L; possession May 10. Inquire SCHENK, 2207 Byron-st., between 5:30 and 10 p. m.

5 ROOMS, HEATED, $50.
3127 Fullerton-av., 2 blocks to L; decorate to suit; janitor has key, or telephone Mr. Bonzema, Randolph 2350.

4 RMS. ENGLISH BASEMT.
1300 N. KEDZIE, COR. POTOMAC.
Large, light; G. E. refg.; reas. rent; avail. now. See Owner in building.

NICE 4 RMS., $42.50.
Also 5 rms., $50; concession; close to Catholic church. 5138 Agatite-av. Palisade 6873.

4420 N. ST. LOUIS-AV.
Choice 4 and 5 rm. apts.; newly dec.; very reasonable; elec. refrig. Agent on prem.

4 RM. APT., HOT AIR HEAT; GOOD TR.; $37; 4 rm. apt., stove heat, good transp.; $34; janitor service. 2550-52 N. Hamlin, or call Berwyn 1998.

LOOK THESE OVER.
4-5 rms., stm. ht., mod., large, airy, fireplaces; 4-5 clos.; very reas. rent. 5022 Grace.

SPLENDID 5 RM. APTS.
New bldg.; 2 bedrms. and inador bed. Janitor on prem.; low rent. 4746 W. North-av.

6 RM. COR. APT.—2 FL. STM. HT. NEW el. refr. and new Univ. cab. range; ex. tr.; Bargain for $75 2500 N. Spaulding-av 1st.

COZY 4 RM. ST. H. APT.; CONV. LIGHT, airy; excel. trans.; $50-$55; conc.; gar. opt. 4768 School. See jan. Ph. Arm. 3235.

6 RM. STM. HTD. FLAT, ATTACHED WITH orchard. Gd. steam serv.; $55. 3935 N. Kilbourn. Kildare 9890.

3230 N. KENNETH-AV.—6 LG. ROOMS. 2D floor 2 flat bldg.; inclosed sleep. pch.; reas. rent. For information ph. West 6894.

ADDISON-ST., 4831-40—MOD. 4-5 RM.; ST. ht.; new. dec.; exc. tr.; $50-$55; conc.; agent on prem. or Breitenfeld, Kildare 4400.

4-5 RMS., MOD., COR., HTD., SUN PAR., gd. trans. $48-$60. conc. 3930 Wellington.

5-6 RMS.; STM. HT.; SUN PCH.; NEAR schools and H. Sch. 4531 Wrightwood.

$48—NEW 5 R. SLPG. PCH., IN 2 FL. BLD. Train, surf., school. Palisade 10124.

4 ROOM FLATS, $15 MONTH; A1 CONDITION. Inquire 2135 W. Armitage-av.

6 RM. LIGHT FLAT, 2D FLOOR; STM. HT.; sleeping porches. 2323 N. Hamlin.

5 ROOM FLAT; NEW DECORATED; WITH or without heat; reas. 5448 Grace-st.

3124 WRIGHTWOOD—4-5 RMS.; STM. HT., Frig., all conv.; good trans.; reas.; conc.

3620 CHRISTIANA-AV., 2D—6 RMS., MOD., beau. loc.; $85, now $67.50. Kild. 6527.

5 LIGHT, AIRY RMS.; STOVE HEAT; NR. Humboldt Pk.; $33. 3257 Potomac-av.

1441 N. CICERO, 2D—6 LARGE LIGHT rms.; stove heat; $30. Kildare 6327.

4-5 RMS., $45 UP; ST. HT., SHWR.; EX. tr.; inador; Frigidaire. 2607 Schubert-av.

MOD. 4 RM. APT., SLPG. PCH., BUFFET, bkcse., firep.; ex. tr.; $43. 2039 Lockwood.

4-5 RM., $45 UP; STM. HT.; SHWR.; EX. tr.; in-a-dor; Frigidaire. 2607 Schubert-av.

7 ROOM FLAT, A1 CONDITION. $35 MO. Inquire 2d apt., 1810 W. Division.

4020 N. KEELER-AV.—7 RMS.; STM. HT.; $45. 3 rms.; stove heat; $18; key in store.

WEST.
General List.

Mod. Bldg., Except. Reas.
1 RM., $35. 2 RMS., $40.
3 RMS., $48. 4 RMS., $55.
ALSO 3 RMS. ENG. BASEMENT, $45.
J. KEMPSTON & SONS, 4938 QUINCY-ST. OR 4912 W. JACKSON-BLVD. PH. COL. 7709. OPEN EVENINGS UNTIL 9 O'CLOCK.

NEW BUILDING.
832 SO. AUSTIN-BLVD.
½ blk. to Garfield L and Columbus Park with its bridle paths, golf course, tennis courts and boating facilities. 1-2-3-4-5 rms. at most reas. rent in city.
FREE RENT TO JUNE 1ST.

2-3-4 ROOMS FOR RENT.
4933 Adams-st., wall lights, dinette holds full set, shower, in-a-dor beds; tastily decorated; large living rooms; well kept building. Agent there.
J. F. BUTLER & CO. 22 S. CRAWFORD.

ALGONQUIN APTS.
REDUCED RENTAL.
Large 4-5 rms. and 2 rm. kit. apts.; full tile baths, shwrs.; new. dec.; all trans. 3637 W. 22D-ST., COR. MILLARD-AV.

3-4-5 RMS., $35-$55.
519-27 S. Irving-av., corner Harrison-st., large and light; stm. ht., elec.; near loop. HOWARD & ORR CO., 83 W. Washington-st.

AUSTIN-MADISON BLDG.
ELEC., GAS, ELEC. REFRIG. FREE.
New 2-3-4 room kit.-din. apts.; all light, airy; best trans.; low rent. 11 S. Austin.

Very Choice Apartments.
137 N. CENTRAL-AV., AUSTIN.
3-4 and 5 rms. Your choice on decorating. Very reas. See jan. or agent on premises.

3-4-5 RM. APTS., $55 UP; STRICTLY MOD., spacious rms.; ideal trans.; free el. ref. 5644 Washington-blvd. Aust. 7100.

2-3-4 RMS., MOD. APTS., REAS; MECHANical refr. See janitor, 5620 Washington.

3-4 RM. KITNT., IN-A-DOR; NR. GARfield Pk. Lake-st. L; reas. 510 N. Hamlin.

One, Two, and Three Rooms.

1-3 RMS. FREE ELECTRIC, GAS, ICING, carpeted floors etc. 4024-4044 Monroe-st. LOW RENTS. Agent on premises. J. F. BUTLER & CO. 22 S. CRAWFORD-AV.

215 S. KILPATRICK—2 AND 3 RMS., INAdor; refrig.; reas.; gd. tran. Mon. 2120.

Four, Five, Six Rooms, and Larger.

BEAU. 5 RM. APT. LOW RENT; NEW bldg.; lg., airy. 4309 W. Cortez. Spa. 4947.

TO RENT—APARTMENTS.
WEST.
Four, Five, Six Rooms, and Larger.

3345 W. ADAMS.
New bldg., 4 and 5 rms., in-a-dor bed. Large closets. $50 and up. Cent. 6766.

234 N. PINE-AV.
4-5 rms., new bldg., 2 tile baths, incinerator. Radiator cab. Jan. or Mans. 9193.

DESIRABLE 5 ROOM APT.—
Large, light, airy; 2d flr.; choice loc.; nr. ideal trans.; rent low; see janitor.
5508 FULTON-ST.

5-6 RMS., LARGE AND SUNNY, STEAM heat, $55-$60; best transp; ½ blk. Garfield Pk. 3528 5th-av. Van Buren 6525.

$60—COR. 6 RM. APT.; NEW DEC.; STM.; nr. L. Apply 5149 Fulton-st. Aust. 1416.

COR. 6 RMS., MOD.; FRIGIDAIRE; $70; conc. 5157 Washington-blvd. Mans. 1324.

5 LIGHT ROOMS, STEAM HEAT, 15 MIN. from loop; $52.50. 3517 Flournoy-st.

3801 5TH-AV.—6 R. COR. FL., ALL OFF hall, stove ht., new. dec., var. fl., lge. pch.

3749 AUGUSTA, 2D—STOVE HT.; NEWLY dec.; was $45, now $32.50, Kild. 6527.

5 BEAUTIFUL RMS.—SLP. PCH., STM. HT., 2d. $75. 348 S. Cicero-av. Aus. 1259.

ST. LOUIS-AV., N., 639—MOD. 5 RM., $45; nicely dec.; h. w. ht. furn.; gd. trans.

STONE FRONT 5 ROOM FLAT. 1947 S. Trumbull-av., nr. Ogden-av.

TO RENT—APARTMENTS—SUBURBAN.
NORTH.
Evanston—19 minutes to loop.

HAPPY DAYS!
IN SPACIOUS ROOMS.
SUNNY EXPOSURES.
CROSS VENTILATION.
G. E. REFRIGERATION.
4 ROOMS, $ 75.00.
5 ROOMS, 105.00.
615 MICHIGAN-AV.
124 KEENEY-ST.

NEAR NEW L STATION.
Northeast corner Reba-Sherman, 4-5 rms., in-a-dor beds, showers, free Frigidaire, ample closets; reasonable rentals. See Mrs. Coleman, 633 Sherman-av., or call office.
LIEPOLD & HICKS, INC.,
1569 Howard-st. Hollycourt 2300.
OPEN EVENINGS AND SUNDAY.

1316 MAPLE-AV.
MOST MODERN 4 TO 6 RM. APTS.
$125 TO $250.
In Evanston's most beautiful residential section; finely furn. lobby; smoking and ballrooms; complete 9 hole putting course; most reasonably priced. Apply
J. F. SMITH, 64 W. Randolph. Cent. 4721.

6 BIG RMS.—COR. BLDG. 2 BATHS, canvased and paneled walls, elec. lights in closets, concealed outlets for roof aerial; oil heated; N. W. R. R. or "L"; close to bathing beach, schls., univ. Also a 6 rm. furn. apt. for sublease May 1. It is one of the finest in Evanston. Call at 937 Forest. Whitehall 4245.

APTS. AND HOMES IN EVANSTON.
SMART & GOLEE, INC.,
1564 Sherman. Univ. 0285. Rog. Pk. 0272.

EVANSTON—FINEST APTS., 2 TO 7 RMS.
RENTING SERVICE CORP.
936 CHURCH-ST. GREENLEAF 0500.

WEST.
Berwyn—20 minutes to loop.

6 LARGE ROOM HEATED FLAT IN MODern 2 flat bldg. 1829 S. Clarence-av.

Oak Park—16 minutes to loop.

REAL BARGAIN.
5 rms., slpg. porch, heated; elec. refrig.; large porch and yard; $85. Euclid 9317-W.

934-42 WASHINGTON-BD.
25 ft. living room.
MODERN 2 AND 3 ROOM APTS.
Agent on premises. Phone Village 4674.

MODERN 4 AND 5 RM. SUN P., REFR.; S. W. cor. Washington-Kenilworth. Mon. 2120.

TO RENT—FURNISHED APARTMENTS.
SOUTH.

ST. GEORGE HOTEL,
1435 E. 60TH-ST. I. C. EXP. STATION.
Overlooking the Beautiful Midway.
The only hotel in Chicago with outs. sleeping porches. Kitchenette apts., $65 to $80.

VILLA GRAND,
4717 KENWOOD. PH. KEN. 10090.
A select fam. apt. hotel; 1 rm. apts.; pri. bath; parking space; use of laundry; $12.50 week and up; near I. C. and surface.

ELMO APT. HOTEL
5222 HARPER-AV.
1-2-3 room completely furnished kitchenette apartments. Very reasonable rent. New, modern building. 1 BLOCK TO I. C. STATION, near bus and surface lines; ½ block to fine shopping district. Splendid neighborhood advantages.

$45—Immed. Possession—$65.
5493 CORNELL. 5200 HARPER.
7106 EUCLID.
Agent on premises. 1-2-3 rms., large living rm., canvased walls, individual kitchen, wardrobe, dressing rm., ample closet space, tile bath; light, gas, refrig. included; 1 blk. I. C., bus, surf. lines.
WM. T. WOODLEY & SON,
1638 E. 55th-st. Hyde Park 2187.

$52.50 1-2-3 Rms. $70
Attractively furnished; canvased walls; tile bath; spacious bedrm. and closet; 3 window living rm.; light, gas, and refrig.; ½ blk. from I. C. station; centrally located in beautiful South Shore district.
7106 Euclid-av. Agent on premises.
WM. T. WOODLEY & SON.
1638 E. 55th-st. Hyde Pk. 2187.

PEER MANOR APTS.
1-2-3 RM. SUITES, $60 UP.
Large new furn. apts. Real kitchens. Elec. refriz. Tile baths and showers. I. C., sur., elev., nr. U. of C.
6146 KENWOOD-AV.

Free Refrigation
1 Lge. Rm. Kit., $47.50
BUS at DR. NEW BLDG. MGR. ON PREM.
4336 DREXEL-BLVD. OAKLAND 4951.

1-2-3-4 ROOMS.
Furnished; maid service, electric refrigeration, twin beds; reasonable rent; I. C. exp. M. T. MURPHY & SONS, 5309 Kimbark-av.

Ellis Gables Apt. Hotel.
8200 ELLIS-AV.
Attr. furn. 1-2-3 rms.; NEW BLDG.; maid service; 1 blk. I. C. station, 18 min. loop.

2, 3, 4, 5 RM. APTS., $50-$70.
Free gas, light, el. refrig.; sun par., beau. furn.; nr. L, bus, surf. App. 1516 W. 62d.

COME ON OVER!
A 2 and a 3 rm. apt., compl. furn. or unfurn., free gas and lt.; nr. I. C. 5212 Cornell.

SUBLEASE—5114 KIMBARK.
Except. well furnished 3 rms. and kitch. G. E. refriz.; near H. P. bus and I. C.

BEAUT. FURN. 1½-2 RM. LARGE, LT., airy kitchenette apts.; all mod. conv.; radio in apt.; maid serv.; excellent location; $50-$65 per month. 4437-39 Greenwood-av.

Beaut. Lge. 1-2-4 Rm. Apts.
Elec. refriz.; new bldg.; plenty of closet space; I. C. transp. 6529 Kenwood-av.

6613 NORMAL—1-2-3 RMS.
New, smart, spacious, quiet, homey beaut. furn.; compl. serv.; all trans.; reas. Nor. 6010.

$50—FRIGID., RADIO—$70.
6733 Stony Island. The Euclid. Dorch. 0067. 1-2 rm. kit.-dinette apts.; hotel serv.; I. C.

Englewood's Newest Hotel.
Modern 1-2 rm. apts. Also single rms.; daily serv. 824 W. 62d. Normal 7890.

BEAU. APTS., LOWEST RATES, S. SHORE.
MERRILL APT. HOTEL
7050 MERRILL-AV.

4 RMS.—BEDRM. AND 2 IN-A-DOR BEDS; real home; completely furn.; nr. I. C. and L. Jack. Pk.; $65-$80. 6058 Stony Island.

FURNISHED APARTMENTS AS LOW AS $57.50 PER MONTH. SHORE APARTMENTS. 7458 KINGSTON-AV.

SUBLEASE $57.50, 2 RMS., KIT.-DIN., IN-a-dor; furniture 6 mos. old; elec. ref.; nr. lake, I. C. Atherton. South Shore 0311.

6468 DANTE, 2D—5 R. BEAU. FUR. APTS.; new. dec.; cor. apt.; el. refr.; screened porch; piano; exc. trans.; $85. Plaza 2062.

S. SHORE 4 RM. APT. FOR SUMMER; beaut. furn.; ref.; nr. lake, I. C. Fair. 1237.

1443 E. 53D-ST.—4 ROOMS, $60; 6 RMS., $100; I. C. bus. Fairfax 0126.

1, 2 AND 3 RMS., COMP. FURN.; ELEC. refrig. 5211 Woodlawn. Hyde Pk. 8931.

4 OUTSIDE RMS., IN-A-DOR. TILE SHWR. G. E.; Bryn Mawr I. C. Butterfield 1573.

6 ROOMS, 2 BATHS—REAL HOME; $100; must see to appreciate. Kenwood 3655.

HOMELIKE 4 RMS., COR., SUN PCH., EL. ref., I. C., L, $70. 6468 Dante. Fair. 2025.

1007 E. MARQUETTE-RD.—MOD. 3-4 RMS. cor. bldg.; priv., clean; all trans.; reas.

920 E. 61ST-ST.—4 RM. APT.; BEDRM., inador; elec. refrig.; $70. Hyde Park 2906.

2-4 RMS., INADOR; $45, $60, $65; 30 APT bldg. 6640 Maryland-av. Fairfax 5660.

3 RM. APT.—NR. I. C., LAKE; FURN. with refinement. 7419 Phillips. Sag. 2461.

2½ RM. NICELY FURN. APT.—FREE GAS, lgt., frig.; $62; nr. I. C. 7218 East End.

BEAUT. 3 RM. APT. REDUCED FROM $115 to $100. 5125 Kenwood. Plaza 6000.

UNUSUAL VAL. 5 RM. FURN., GLZD. pch.; elec. refr.; nr. pk., lk. 1612 E. 53d.

3 RMS.—ACCOMMODATE 4 VERY NICELY furnished in So. Shore. Dorchester 0092.

3 ATTR. RMS.—PRIV. BATH; $12 WK.; everything fur.; I. C., L. 6050 Blackstone.

S. SHORE—UNUSUAL VAL., 4 OR 5 RMS.; nr. I. C.; new furn.; reas. Fair. 7604.

MICHIGAN, 2444—WARM KITCHENETS, 1-2 rms., priv. bath, fr. lt., gas, $5 wk. up.

TO RENT—FURNISHED APARTMENTS.
SOUTH.

THE WILLMAR
3008 CHELTENHAM-PL.
1-2-3 Rms. $65 to $95.
ALL NEWLY FURNISHED.
FULL HOTEL SERVICE.
½ BLOCK I. C., BUS.
1½ BLOCKS TO BEACH.
Mrs. Hannah, Mgr.
Regent 3008.

NEW BUILDING. NEW FURNITURE.
EXCLUSIVE LOCATION.
NEAR BRYN MAWR I. C. STATION.
THE BEDFORD VILLA
[1½ block west of Jeffery at 71st-pl.]
7130 CYRIL-PKWY.
1-2-3 large room luxurious furn. apts.; free light, gas, refrig., and daily maid service. Elevators and private lockers. Low rates. $75 to $150. A. K. TROG, Mgr., Plaza 7130.

NEW BUILDING. NEW FURNITURE.
THE WINNSOR
7016 EAST END-AV.
NEAR I. C., SCHOOLS AND SHOPPING.
1-2-3 rm. beautifully furnished, all outside apts. Amazingly low rentals. $60 up includes free light, gas, refrig., daily maid serv. P. ROSENBERG, RES. MGR. DOR. 7489.

SOUTHWEST.

6337 S. CAMPBELL—2-3 RM. KIT. APTS., el. ref., $11 up. Linen opt. Rep. 3405.

NORTH.

The Lincolnwood
656 WRIGHTWOOD-AV.
Lincoln Park District.
2 AND 3 ROOMS
NEW BUILDINGS. SPACIOUS LIVING RMS., DINERS AND KITCHENS. BEAUTIFULLY FURNISHED. EXTRA LARGE CLOSETS. TUB AND SHOWER BATHS.
RENTALS, $75 TO $115.
A real home for discriminating business people who demand an atmosphere of refinement and complete HIGH GRADE SERVICE.
Convenient to bus, surface, and L lines.
15 Minutes to the Loop.

DELAWARE TOWERS
Units consist of living room with dor-bed, kitchen in separate room with electric range, private bath with shower. South exposure. Service. $85 up.
Also a 4 room unit with living room, bedroom, dining room and kitchen in separate room. Extra dor-bed if needed. Baths with showers. Service. $160 up.
Walls are soundproof between apartments. Corridors and kitchens have forced ventilation. Food shop, grill, garage and druggist connected.
CALL TODAY.
S. W. COR. DELAWARE and N. WABASH.

A DUETTE APARTMENT—
Most unusual: living room, bedroom and kitchenette; beautifully decorated and furnished; must be seen to be appreciated; at most moderate rentals, exclusive at the
St. Clair Hotel
offering the permanent guest the pleasure of a homelike atmosphere, courteous hotel service and ideal location. "Just a step from the loop."
Individual radios for rms. and apts.
Write or see Mr. James, Superior 4660, for Illustrated Booklet.
Ohio-st. at Michigan-av.

VALENCIA
5648 . . . KENMORE-AV.
Beautifully furnished, large and airy 2 and 3 room apts.,
$60 TO $90.
Complete service; best transportation; beautiful new building. Call Harrison 3773 for auto service to building.
Apartment Selection Bureau.

Will Pay Your Moving
2 Rms., New Furn., $55
FREE REFRIG., LIGHT AND GAS.
4501 MALDEN. EDGEWATER 8400.

3-4 Rooms, $60-$75
1 blk. to Addison and Sheridan bus. 626 Gary-pl. Refrigeration. Well. 1732.

1228 LUNT-AV.
6 rms. and heated sleeping porch in 2 apt. bldg. near L sta. and lake. Large front lawn and yard. $105.

6819 LAKEWOOD-AV.
4 rms. and priv. rear porch; fully equipped in good taste; modern bldg.; near L sta. and lake. $82.50.
ROGERS PARK REALTY CO.
1215 Devon-av. Rog. Park 7338.

WIL-MAR APT. HOTEL
11 W. DIVISION-ST., AT STATE.
1 rm., Pullman kitch. apts., nicely furnished, complete service, showers and bath, filtered water, mech. vent.; 5 min. to loop; best trans.; $12.50 per wk. up. Sup. 7243.

MY 3 R. APT., $120 MO.
FREE LIGHT, GAS AND REFRIGERATION
201 E. DELAWARE-AV.
OPPOSITE CASINO AND COLLEGE CLUB.
MRS. BILGER. SUPERIOR 1480.

The Marquise Apartments.
6133 KENMORE-AV.
1-2 rm. kitch. apts., $60-$65; 1 blk. bus or "L," 2 blks. street car; new bldg. Ideal for summer; full hotel serv. Briar. 3500.

KENARD APTS.
5746 KENMORE-AV.
1 AND 2 ROOMS, $55 UP.
Daily Maid Service.
PHONE LONGBEACH 7913.

$13 Wk. Up. 1-2 Rm. Kitchs.
2124 HUDSON-AV.
New bldg.; beaut. furn.; compl. serv.; elec. refrig., etc.; nr. Lincoln pk.; 2 blks. west of Clark at Webster; $50 monthly.

Sun Parlor Apt., $75 Mo.
2 rms., orchid bath, shr., elec. refrig.; also unus. bedrm. apt., frt. pch., suit. 2 cpl.; very reas. 4639 Magnolia. Edge. 1858.

THE LAKELAND,
4541 Sheridan-rd.; 1-2 rms., newly decorated and carpeted; full hotel service; $55-$75. Wilson L. Longbeach 4724.

THE BREWSTER.
1 to 3 rms.; maid service; bus at door; 1 block to park; 500 Diversey-pkwy. Lake View 0006.

DIVERSEY APT. HOTEL.
Compl. furn. 1 and 2 rm. apts.; except. value. $55 to $125; full hotel service; bus at door. 430 Diversey-pkwy. Lake V. 8210.

3 RMS. BEAU. FUR., $67.50.
Lge. rms., 2 bedrm. eff., lt., gas, frig.; pvt. pch.; nr. L, lake bus. 1340 Foster. Edgewater 6595.

4050 SHERIDAN-RD.
2 and 3 room apts., completely furnished, newly decorated; electric refrigeration; excellent transportation. Bittersweet 3500.

LOVELY 4 AND 5 ROOM APTS., FURnished complete; free gas, light and Frigid. Near lake and Granville L sta.; rents reduced. 6202 Lakewood-av., cor. Granville-av.

CORNELIA MANOR.
1-2-3 room furn. and unfurn. kit. apts., $42.50 up; good transp. 815 CORNELIA-AV.

UNUSUAL BEDROOM APTS.
2½-4 rms.; inador, new furniture, large closets. $70 up. 801 Argyle at lake.

FOUNTAIN VIEW APTS.
Richly furn. 2-3 rms., elec. refrig.; near Howard L, bus, beach. 7732 N. Ashland.

$40 UP—4119 Kenmore-av.
A SELECT FAMILY APT. HOTEL.
1-2-3 rms.; maid service; ½ blk. bus, L, sur.

1656 JUNEWAY-TERRACE—NEW FURNIture in these apts., 2 rms., $60; 3 rm. bedrm. apt., $70; 4 rs. $80; ex. tr. Long. 2820.

3621 PINE GROVE, NR. ADDISON, LGE. frt. 1 rm. kitnt., sun parl., ex. daybed, twin in-a-dors, hotel serv. $15 wk.

EDDY-ST. 1347—NICELY FURN. CLEAN lgt. mod. 2-3 rm. furn. apts.; elec. refrig.; maid serv.; nr. L; reas.; by wk. or mo.

SUBLEASE BEAUT. ARTISTICALLY FURnished 5 room; 1 bedroom; 1 block transp. $72.50. 1446 Argyle. Ard. 3729.

LARGE OUTSIDE ROOM AND KITCHNT., attract. furnished; all conveniences; near lake, beach; reas. Lincoln 0288.

1362 GREENLEAF—BEAU. FURN. 2-3 R apt.; 1 blk. to L, lake; reas. Briar. 6322.

4 RMS., 2 BEDRMS., COMPLETELY FURN. roomy apt.; $60; all trans. 2848 Seminary.

4-5 ROOMS, 2-4 BEDS, $65-$120; BEAUT furn.; 1 blk. lake. Owner, 1341 Touhy-av.

DEARBORN-PKWY., N., 1335, 2D—8 RMS. to resp. family. $125 mo.; fall lease.

$60—3 RM. APT., 2 BEDS; SHER. L STA. 1053 Dakin; best buy; quiet. Well. 0168.

4-5 RM. APTS., EX. WALL BED; SHR.; G. E. refrg.; L, lake, bus. 5314 Winthrop.

2145 SEDGWICK—4 RM. FUR. APT.; STV. el. lt.; new. dec.; nr. pk.; $11. Div. 1819.

ROGERS PK. BARG.—MOD. 5 RM. APT. comp. furn.; gas. Frigid. Briargate 3645.

ATTRACT. 4 ROOM APT., SUIT. FAMILY Granville L; schools. 1411 Thome-av. $55.

MAGNOLIA-AV., 4422—2 AND 4 R. APTS., nicely furnished; gd. transp.; office.

SUBLEASE 7 RMS., 2 BATHS; GLAZED pch.; sac. $150; imm. poss. Lake V. 5140.

741 BUCKINGHAM-PL. [3300 N.]—LG. 2 r., in-a-dor, ref., tile bth., $55. Buc. 6104.

TO RENT—FURNISHED APARTMENTS.
NORTH.

A group of new "homey" furnished apartments, each with well appointed rooms and fittings—excellent service—good transportation.
GRANDEUR APTS.
1055 GRANVILLE-AV.
BRIARGATE 6200.
DEVON ARMS APTS.
6332 WINTHROP-AV.
BRIARGATE 1400.
TOURAINE APTS.
5625 WINTHROP-AV.
LONGBEACH 9400.
211 E. Delaware Apts.
211 E. DELAWARE-PL.
WHITEHALL 4450.

Canterbury Court. . . .
APARTMENT HOTEL.
NEW BUILDING, original, unusually attractive room layouts, built-in RADIO; selected tenancy; walking distance to Loop; 1-2-3 room units. Eighty dollars monthly upward. Private golf club affiliation.
1220 North State-pkwy.

LARGE
SUNNY
HOMELIKE
LIVING ROOMS
Ample closets, compete kitchens, exceptional furnishings, daily maid serv.; reasonable rentals; excellent trans. at THE NEW
BELLE SHORE APT. HOTEL
BRYN MAWR-AV., AT WINTHROP.

SUBLEASE ON THE SHORE OF THE LAKE.
Beautifully furnished apartment with hotel service; contains living room 14x20 ft., charming dinette, large kitchenette, complete for housekeeping, tile bath with shower, and ample wardrobe space; bathing beach, large grounds, golf course, dining room and garage. This apartment faces the lake and is in one of the finest apartment hotels in town. Rental $125. Ask to see the Chase apartment.
FOSTER-AV.—AT THE LAKE
[5200 NORTH.]

THE CRITTENDON
HIDDEN AWAY ON SNUG
St. James-Pl., No. 428
¼ BLK. WEST OF LINCOLN PARK.
Offers marvelous value in two and three room apts. Perfect service—direct wires to garage, valet and drug store.
FROM $60 UP.
Mr. Dyer, Res. Mgr., will be pleased to show you these apts. or call
Apartment Selection Bureau,
Har. 4127 for auto service to building.

THE CLARKWOOD
640 WRIGHTWOOD.
KITCHENETTES,
RENTALS $55 TO $70.
With Complete Service.
Near North Side, adjacent to Lincoln park. 16 min. to loop, surf., bus, and L; ¼ blk. to school, churches, and shopping center; free mech. refrig., gas, light, linen, showers, elevators; 24 hour switchboard service.

IN EXCLUSIVE STREETERVILLE—
244 E. Pearson
WALKING DISTANCE TO LOOP.
RENT $70 TO $200.
2-3-4 room apts., furn. or unfurn., kitchenettes and bedrooms facing on lake shore park. Commissary dining rm., valet service, free maid service, gas, light, refriz., every room outside and carpeted; bus at door.

8 Rm. Duplex, 4 Baths.
This unusual home at Belmont Harbor may be had exquisitely furnished or unfurnished as desired. Fully carpeted. It contains many individual features; a handsome stair-case, a very feminine powder-room, concealed cabinet, an impressive fireplace and cedar closet. Price especially low. In exclusive Eddystone Homes, 425 Melrose-av. Inspection by appointment only. Lake View 9075.

YACHT HARBOR APTS.
422 MELROSE-ST. [3240 NORTH.]
1-2-3 rooms beautifully furn. outside apts. Light, airy, quiet, refined, homelike atmosphere; full hotel service. Commissary, drug store, garage in connection. $70 up. Also unfurnished apts. Phone Bittersweet 4106.

THE LANSING.
FOR THOSE ACCUSTOMED TO THE BEST.
1-2-3 rm. apts., $60-$150; 3 blks. lake, beach, Linc. Pk.; walk to loop; ideal home for summer. 1036 N. Dearborn. Whi. 4080.

6 ROOMS, 2 BATHS.
10 minutes from loop; attractively furnished; wood burning fireplace; grand piano; references required; owner leaving city; $300. Address T E 430, Tribune.

1, 2, 3 RM. APTS., $40 UP.
Completely furn., incl. gas and elec light; mod. light apts.; linens chgd. twice a week. Bldg. ofc., 1344 Argyle-st., basement, front.

2335 COMMONWEALTH-AV
AT LINCOLN PARK.
6 rm. furn. apt., 2 baths, every mod. appt. Agent on prem., or Lincoln 3340.

4½ RMS., 2 BEDRMS., $75.
5 RM. CORNER APT., $85.
Individually fur.; spacious rms.; Frig.; nr. sch., "L," lake. 7031 Glenwood. Hol. 2131.

SHORE VIEW APTS.
1209 SHERWIN-AV.
Clean, attractive 2-3 room apts. with bedroom, maid serv., priv. beach. $70 up.

1-2-3 Rm. Apts., Hotel Rms.
New fireproof bldg., full service; low rent; good trans. 4108 Kenmore. L. V. 9498.

947 CORNELIA-AV.
2½ and 3 rm. kitch., $57.50 to $67.50; Frigid.; completely furnished; finest trans.

2-3 ROOMS—$40-$65.
Buena Park Apts., soliciting business men and women. 4069 Kenmore. Graceland 6683.

SPLEND. MOD. 2 RM. APTS.
Newly furn.; elec. refr.; good trans.; low rent. See janitor. 838 Sunnyside-av.

4 RMS., EXTRA LARGE, NEWLY DECOrated; Frigid.; in-a-dor beds in living rm.; also bedrm.; reas. to responsible people. 920 Oakdale-av. ½ blk. Wellington L. $62.50.

916 DIVERSEY.
1-2-3 rms.; 15 min. to loop by L and bus; quiet; mod. service; very reas. Grace. 1440.

LAKE SHORE-DR., OPP. OAK-ST. BEACH. 15th fl.—Fine view lake, attractively furn.; 4 rms.; living rm. 24x14; good size bedrm.; May to November. Superior 7089.

NEW LAWRENCE HOTEL.
1-2-3 room apts., $65-$160.
1020 Lawrence-av. Longbeach 2100.

SWANVILLE APTS.
2-3 rooms, $60 month; light, gas, linen, refrig. 3534 Broadway. Good tr. Bit. 1600.

2½ FRONT BEDRM. APT.
1 rm. kit., $50 to $60; daily maid serv.; Lov. X. 1063 Columbia at lake. R. Pk. 8067.

4528 AND 4543 MALDEN.
2 rooms, newly furnished; living rm., dinette, kitch., bath, $55 and up; ½ blk. Wilson.

5 SPACIOUS LIGHT RMS., SUN PARLOR, glzd. pch., elec. refrig., carpeted floors; all transp. Phone Briargate 5494.

2 RM. KITCH., 1 BLK. TO BUS SURF., L and steam; free gas, refr. Reas. 4518 N. Lincoln-st. Longbeach 3648.

SUBLET 2½ RM. APT., ATTRACTIVELY furn.; 6th floor; lake exposure; bargain. 6383 Sheridan-rd. Hollycourt 0115.

LINCOLN PARK—2-3 RMS., IDEAL APTS. new bldg.; furn. for 4 persons, $50, or by wk. 2840 N. Abbott-ct. [700 W.]. Cap. 4377.

KENARD APARTMENTS — NEWLY FURN. kitchenette 1 and 2 rooms.
5746 KENMORE-AV.

LINCOLN PARK ARMS, 2738 PINE GROVE. Just s. of Diversey; extremely bright and quiet; 1-2 room kitch.; $65 up.

4 RMS., SLP. PCH., 3 BEDS; ATT. FURN.; ref. 1449 Fargo. Nr. lake, bus. Shel. 6260.

CLARK, N., 1004 —MOD. NEW DEC. 1-2-3 rm. kit.; priv. bath; elev.; $7 up: w. dist.

4459 BEACON—4 OR 5 RMS., SUN PARL., glz. slp. pch.; nr. all tr., $75-$90; nr. apt.

4 RMS. WITH SHWR., NEW. FURN., $75; nr. bch., pkg., L, bus. 1333 Touhy. Holly. 1790.

MODERN FURN. 5 RMS., SUN PARL., TW. beds; elec. refrig.; reas. Longb. 3589.

5827 RIDGE—NEW 2 RM. APTS., $12 WK. Free gas, elec. refrig., open. Cent. 7737.

SUBLET MAY, JUNE, JULY — 5 RMS., beau. furn. 5352 Winthrop, 2d. Sun. 3311.

5 RM. APT., 2 BATHS, LGE. PORCH, FACing Linc. Pk.; new. Lincoln 7252.

SUBL MY LG., SUNNY 3 RM. APT.—CONC. Elec. refrig.; all trans. Ravenswood 5640.

WINCHESTER 4350½—ATTR. LGT. FURN. or unfurn. apt., stm. exp. Lake V. 4425.

TO RENT—FURNISHED APARTMENTS.
NORTHWEST.

Lowest Rent—N.W. Side
4 CAR LINES, 3 ELEV.—1 BLK.
1569 N. HOYNE (2100 W.)
MODERN 1½-2½ R. APTS.
FREE gas, elec. refrig., linens, maid.
PHONE SERV.; ELEV.; LG. LOBBY.

PANTHEON MANOR APTS.
1-2-3 rm. kit. apts., beau. furn. or unfurn. Comp. hotel serv., 1 blk. to L, surf.; reas.;
2536 N. SAWYER-AV.

2834 PALMER APTS.
Just completed; beaut. furn. 1 and 2 room apts.; quiet neighborhood; 1 block from California sta., Logan sq. L; gas, light, linens, refrig., and maid service, free; reas. rent.

2-3 RM. KIT. APTS., NICELY FURN. AND decor.; complete service; exc. transp.; L, bus, 3 car lines. Rent reas.
2530 N. SACRAMENTO. BELM. 3211.

2072 POWELL-AV.
3 rm. apts., nicely furn., newly dec.; gd. transp.; children; private bath.

2-3 RMS. WITH WALL BED AND BEDRMS.; front cor. apt. 3334-44 Ainslie. $50-$60.

1 RM. BEAU. FUR. KIT. APTS.; GAS, REfrig., light; 1 bl. L; $30. 3355 Eastwood;

4 RM. APT.—2 BEDRMS.; COZY; REAS. 4600 N. Karlov, cor. Wilson. Pensa. 3892.

4301 N. KEYSTONE-AV.—2-3-4-5 RMS., LG. lt.; well furn.; reas. Palisade 8777.

SUNNY COR. KITCH.; REFRIG.; SHOWER; reas.; 1 blk. Rav. L 4901 Christiana-av.

NEW BUILDING—2 R. KIT. APTS., BEAU. furnished; reas. rent. 4477 Elston-av.

WEST.

1-2-3-4 LARGE ROOMS.
NEWLY FURN. MOD. BLDG.
Exceptionally reas. J. Kempston & Sons, 4938 Quincy-st., or 4912 W. Jackson-blvd. Col. 7709. Open evenings until 9.

1-2-3 RM. APTS.
New bldg.; elec. refrigeration; elevator and maid service; reasonable rates, $50 and up. 3124 Franklin-blvd.

"OAK PARK CHATEAU."
Finest 1-2-3 rm. kit. apts., beau. furn.; reasonable; exc. trans. 330 N. Austin-blvd.

Large 2-2½-3 Room Apts.
Beaut. furn.; full service; every trans.; reas. rates. 238 N. Pine-av. [5500 west].

15 N. MAYFIELD APTS.
Large 1-2-3 rm. kit., tile baths, gas, lgt., lin., ref., maid incl.; sur., L, bus; reas. rates.

CASA DEL REY.
LARGE, BEAUTIFUL FURN. 3 RM. APT. HOTEL SERVICE. 5808 W. LAKE-ST.

JACKSON CREST APTS.
1-2-3 rm., comp. serv., elec. refrig., elev., lg., lt.; worth inspection. 4700 Jackson-blvd.

315 S. CENTRAL PARK-AV.
Finest hotel in district. 1-2-3 furn. apts.; facing park. REASONABLE RATES.

1½-2½ RMS.— [BEDR. AND ROLLAWAY]; fits 4 people and any purse; tile bath; refr.; maid; 20 min. to loop. 245 N. Long.

NEW, LARGE 2-3-4 RMS. KIT. APTS. INADOR AND BEDRMS.; LOW RENT. 5 N. LAVERGNE-AV., NR. WASHINGTON.

3441 JACKSON-BLVD.—2 RMS., FURN., large, airy; gas, linen, elec. frig. service incl. Bus at door. $55 and up.

SUNNY, CLEAN KITCH. APTS.; NEAR L, surface, bus; good restaurants; theaters; price will please. 4024 West End-av.

2127 JACKSON — 2-3 ROOM NEW, FURN. apts.; steam; free gas, light; all trans.

3 RM.; FURN. APT.; 2 IN-A-DOR BEDS; gd. trans.; frig.; reas. Jacobs 4678 W. End.

1 ROOM FURN. KITCH. APTS., $30-$40 month; 25 min. to Loop. 3623 W. 22d-st.

1-2-3 RM. BEAUT. FURN. KITCH. APTS., priv. bath, $40 month. 3233 W. 22d.

REDUCED $55-$60—5-6 RMS.; STM.; NR. L. Apply 5149 Fulton-st. Aust. 1416.

4 ROOMS, 1 BEDRM.; 2 BEDRMS. BEAU. furn.; free gas, elec., $55. 225 N. Cicero.

4433 JACKSON-BLVD.—4 RM. FURN. APT. back porch, yard; very clean; $16 week.

2¼ RMS.—ATTRACTIVELY FURN.; WELL dec.; elec. refr.; $60-$65. 5101 W. Monroe.

4301 MONROE—1-2 RM. KIT. APTS.; MAID serv.; Frigid., gas, elec.; very reas.

WEST END, 4684—4-5 RM. APTS.; SUN p., in-a-dor; 2 bedrm.; Friz.; shwr.; ex. tr.

WANTED—TO RENT—APARTMENTS.

3 ADULTS WANT 4 OR 5 RM. HTD. APT. Logan Sq. dist.; lge., lgt., clean rms. Not over $55. Ph. Hum. 4521 after 4 p. m.

TO RENT—STORES.
Central.

NEAR NORTH SIDE
We would like to get in touch with tenants who wish to start a millinery, dress or corset shop in stores already occupied by tenants dealing in lines of merchandise which ladies buy, or share architect's office, thus cutting rent and overhead.
COOK ESTATE.
161 E. Erie-st. Superior 2875.

SPRINKLERS.
being installed. LOW INS. rate. 604-606 W. Lake. STORES. steam heat; 43x100, 21x100; hot water; watchman; dry base., 64x100 [will div.]; elev.; steam; COVERED LOADING PLATFORM.
HENRY A. KNOTT.
112 W. Adams-st. Phone Randolph 2321.

TO RENT—S. W. COR. LAKE AND WELLS. 19x82, new bldg., modern front; or will divide into 2 stores, cor. 19x50 and inside store on Wells 32x19. Moderate rental.
REALTY MANAGEMENT CO.,
33 N. La Salle-st. Central 2323.

166 N. CLINTON-ST.; STORE AND COURT office; store 18x69 ft., office 26x50 ft.; immed. possession. MEHRING & HANSON CO., 162-166 N. Clinton-st. Franklin 7760.

2 STORES, SUITABLE FOR ANY PURpose; rent reasonable. 730-32 N. Wells, corner of Superior-st. Superior 2511.

MOD. STORES, BLDGS.; S. W. COR. LAKE-Clinton; barg. rentals; several sizes; also floor space; office in bldg. Dearborn 6613.

South Side.

STORES FOR ALL KINDS OF BUS. AT your price, in Pullman. Rand. 4139.

North Side.

4553 SHERIDAN-RD., AT WILSON—MAY 1; now occupied as beauty shop; reas. rent. Mr. Lynch, Long Beach 3900.

3852 LINCOLN-AV., NR. IRVING, OPP. P. O.—Low rent; gd. loc. Diversey 2591.

1924 MONTROSE—NR. L STA.; BUSY APT. dist.; large heated store, $75. R. P. 9436.

STORES—S. E. COR. BROADWAY AND Belmont, Lake Shore Theater building.

LARGE STORE AND LOFT ADJOINING L. 932 Sheridan-rd. Rogers Park 9436.

Northwest Side.

STORE FOR RENT—TRANSFER CORNER; suitable for drug or candy store; Northeast corner Central and Division. Belmont 8732.

STORES OR ENTIRE BLDG., 25X100, 1240 Milwaukee-av. Immediate possession. Long term lease. Reas. Rent. Dearborn 3835.

TO RENT—OFFICES AND SHOPS.
Central.

TRIBUNE TOWER
Beautiful corner suites, outside light for work room and private offices.
One and two private office suites with reception room, $80 per month and up.
Cork carpet, window shades and awnings are included in rental.
11½ foot ceilings.
Apply to
HOLMES ONDERDONK.
Telephone Superior 0100.
1229 Tribune Tower.

192 N. CLARK-ST.
OGDEN BUILDING.
Within the Loop; close to parking space; 1-2-3 private offices; reception room, $35 up.
SINGLE OFFICES, $20 UP.

32 N. STATE, S. W. COR. WASH.—ATTRACTIVE offices; splendid light; night service; center of loop; single office, $25 to $50; with reception room, $55-$80; few furnished, desk space, $12. SWIGART & CO., Room 601.

PRIVATE OFFICES, $20-$55, DESK SPACE; secy. serv.; lease optional. 2d fl., Engineering Bldg., 205 W. Wacker. Central 1689.

TRIBUNE TOWER — LT., PLEAS. DESK SPACE, SEC. SERV., TEL., PARKING FACILITIES. ROOM 1512.

REAPER BLOCK, 80 W. WASHINGTON-ST. —Suite of 2 pri. offices and recep., $52.50. Office of building. Rm. 712. Dearborn 1776.

½ LIGHT PRI. OFFICE WITH PHONE REAS. MAIL ADDRESS, $4. EXC. LOC. 180 N. MICHIGAN, SUITE 1800.

½ FURN. PRI. OFC., $20; MAIL, PHONE serv., $5.; pub. steno. 159 N. State. Rm. 1111.

DESIRABLE FURNISHED OFFICE SPACE, central location, cor. bldg.; reliable service; moderate rent. Room 602, 35 S. Dearborn-st.

MADISON SQ. BLDG.—123 W. MADISON; sgl., $25; 2, $45; 3, $69.50; desks, $12. incl. recep. rms., fur. or unfur. R. 805.

SMALL FURN. PRIV. OFFICE—LIGHT AND airy; Pure Oil Bldg.; barg. Dearborn 6837.

ATTRACTIVE PRIV. OFFICE IN LOOP; splendid light. 7 S. Dearborn, Rm. 1512.

MAHOG. FURN. SUITE—OWN ENTRANCE. 1st Natl. Bank Bldg. Rm. 1059. Cent. 4452.

FURN. SUNLIGHT PRI. OFFICE, DSK SPC. serv. if des. Rm. 1146. 10 S. La Salle.

FURN. SPACE—IN SMALL, PLEAS. OFF.; reas.; all conv. R. 861, 53 W. Jackson.

DESK SPACE, $20; FURN. OFCS., $27.50 up. Mdse. Mart. Rm. 1114. White. 6976.

PRIVATE OFFICE, SEP. ENTRANCE AND phone; $30. Rm. 615, 120 N. La Salle.

TO RENT—OFFICES AND SHOPS.
Central.

A MODERN, EFFICIENT, YET ECONOMICAL LOOP OFFICE.
A $12.50 desk or $56 pri. off.; includes mold tile floor, wind. vent., Venetian shades, light, spring water, ind. towels, lock mail box, bul. bd., attr. recep. lounge and complete secy. serv. Open 8:30 a. m. to 8:30 p. m. Entire 8th floor, 201 N. Wells.

TRIBUNE TOWER.
Attractively furnished suite, comprising large private office and reception rm.; newly carpeted floors, draped windows, special ventilating system; rental less than unfurnished office. Inquire Mr. Dickenson, Suite 1545 First National Bank Bldg. Ph. Rand. 4667.

ERIE-ST. AT MICHIGAN-BL.
500 to 6,000 sq. ft. units. Will divide. Light and attr. Fine for display, architect, engineering, or offices. Fine serv. Low rent.
EDWIN J. BOWES JR. & CO.,
154 E. Erie-st. Whi. 6026.

30 N. LA SALLE BUILDING.
2 priv. offices and recept. rm. $77.50
1 priv. office and recept. rm. $55
JUDSON F. STONE, AGENT.
Dearborn 1776. Room 1212.

TO RENT—FLOORS AND LOFTS.

SPRINKLERS
being installed; low ins.; to rent small spaces N. W. cor. Lake and Jefferson-sts. Mfrs. agents, light mfrs., take notice; very light, 17x30, 12x50, 43x43, 21x100, 43x100; dry bsmt., 64x100 [will div.]; steam, elevators.
HENRY A. KNOTT.
112 W. Adams-st. Ph. Randolph 2321.

WEST SIDE, NEAR LOOP.
Well lighted space, sprinkled and heated; electric freight and passenger elevators.
2,500 SQUARE FEET AND UP.
CLINTON REALTY ASSN.,
522 S. Clinton-st. Phone Harr. 2543.

162-166 N. CLINTON-ST.—11,000 SQ. FT., stm. ht., freight, pass. elev.; in units of 3,400 sq. ft. on 2d-3d flrs. each and 4,800 sq. ft. bsmt. space. MEHRING & HANSON, 162-166 N. Clinton-st. Franklin 7760.

TO RENT—FLOORS, 3,200 SQ. FT., AT 12 S. Clinton-st.; p. and f. elev.; stm. heat. ALEX FRIEND & CO., INC. Rand. 4913.

FLOOR SPACE—ALL SIZES; LOW RENT; mod.; S. W. cor. Lake-Clinton. Dea. 6613.

GROUND FL., 1,500-2,500 FT.; PRIV. ENT. str. frt.; nr. n. s.; indoor load. Div. 6446.

WANTED—STORES, OFFICES, LOFTS.

DESK WITH TEL. SERV. IN UPTOWN OFF. C. C. Chamberlain, Carlos Hotel.

TO RENT—MANUFACTURING PROPERTY.

SPRINKLERS
being installed; low ins. To rent, 512 W. Lake, cor. Jefferson. If you want UNUSUAL LIGHT, new bldg., well kept, let me show spaces 17x30, 25x50, 41x43, 43x100; most desirable for mfrs.' agts. or light mfrs. Also STORE, 43x100, 21x100, COVERED LOADING PLATFORM, fast. st. car and L service; dry base., 64x100. Will divide.
HENRY A. KNOTT.
112 W. Adams-st. Phone Rand. 2321.

SUITABLE FOR WOODWORKING—
About 8,000 square feet; light all sides; power elevator, sprinkled; centrally located; low rent. Owner, Belmont 6106.

TO RENT—9,500 SQ. FT., 1 STY. HIGH bldg., trk.; offices; N. W. Side; low rent. CHANDLER & MONTAGUE. Rand. 1828.

5,000 SQ. FT., LIGHT 4 SIDES, ELEV., stm., boiler; nr. N. Side; cheap. Div. 3134.

2 STORY BRK. BLDG., N. SIDE; IDEAL mail order or light mfg.; reas. Edg. 0844.

BARG.—DAYLT. 2 STORY BRK. BLDG., N. S.; 2,060 sq. ft.; $60 mo. Edgewater 0844.

BARG.—DAYLGT. 1 STY. BLDG., ABOUT 5,000 sq. ft.; only $125 mo. SUP. 4761.

TO RENT—2D FLOOR, 6,000 SQ. FT., LT. 3 sides; el., fr. el.; st. ht.; reas. Hay. 7955.

TO RENT—BUILDINGS.

TO RENT—GARAGE TYPE BUILDING, NEW 7,500 sq. ft.; a 30 ft. alley with 4 entrances; excellent trans. 1046 W. Harrison. Franklin 4441.

REAL ESTATE FOR SALE.
APARTMENT BUILDINGS.
South Side.

FORFEITED.
Modern 3 apt., 3 years old. 9043 Dante-av. Loop bank holds title. Sunparlors, tile baths, sleeping porches; 1st mtge $14,500. $1,000 for equity. Phone Cedarcrest 3933.

HYDE PK. 4 STY. STONE FRT.; 8 4-RM. apts.; h. w. ht.; hardwd. thruout; greatest sac. ever off.! To close estate, pr. $8,000. C. W. Hoff & Co., 1348 E. 55th. H. Pk. 2215.

NEW 3 APT., BEVERLY DISTRICT.
91ST-ADA-STS.
Real buy. Might trade. Beverly 7375.

North Side.

701-703 BELMONT—18 3 AND 4 RMS. COR. apt. bldg.; 1st mtg. only; all rented. Phone owner, Longbeach 3445.

2 APT., NEAR SHERIDAN L; 6-7 RMS., 2 car gar.; lot 33x145; pr. $13,000, terms. Ready & Co., 4001 Sheridan. Buck. 0500.

Northwest Side.

MODERN SUN PARLOR 3 APT. BLDG., 4238 N. Spaulding-av., 6 rooms each, glzd. rear porches, stm. heat; 2 car br. gar., wide lot; $17,500; terms. Mr. Lawrence, Franklin 5700 or Austin 6288.

2 FL. BRK., H. W. HT., 5-5; 2 CAR GAR.; fine cond.; rented; 2 blks. to North-av. and city bus line; reduc. to $11,250. Maude B. Jaques, 721 South-blvd., Oak Pk. Euc. 7008.

2 FLAT FRAME, 2 FURNACES, WIDE lot; $10,000 if taken at once; private party. 4115 N. Kenneth. Ph. Kild. 6401.

BUSINESS PROPERTY.
North Side.

MOD. GARAGE, 100X240 FT., GOING BUS. Comp. equip., must sell; no reas. offer refused. Ernst & Co. 445 W. North-av.

West Side.

INCOME PRODUCING PROPERTY; 1ST flr. and bsmt.; used as factory; 2d flr. has 8 living rms. Seeley 5438.

HOUSES.
South Side.

7409 PAXTON-AV.
8 rms., lot 50x125; close to I. C., schls. and churches; an ideal home; priced right; $2,000 will handle, balance easy terms.
HYDE PARK INVESTMENT CO.,
1515 E. 53d-st. Plaza 8730.

MODERN 6 ROOM BRICK BUNGALOW.
Large rooms, nat. firepl., h. w. ht.; garage, wide lot; 9334 Eberhart-av. Rare bargain, $6,900, liberal terms. Phone Mr. Gilmore, Franklin 5700 or Austin 6288.

BRICK BUNGALOW, 5 ROOMS, SLEEPING porch with 2 large additional rooms, finished in attic; large yard; near schools; furnished or unfurnished. Bargain. 7745 Prairie. Vincennes 1475.

5 ROOM NEW BRICK BUNGALOWS—
FRANK DE LUGACH OWNERS.
10044 Princeton-av. Pullman 3823.

North Side.

BARGAIN-RESIDENCE
Suitable for large family, near transp. and schools. Oil burner heat; gas for hot water; 2 car gar. Lot 50x148. Owner refused $45,000 in 1928. Quick action, $27,000. Phone Owner, Longbeach 0208.

OWNER'S LOSS YOUR GAIN; BEAU. 6 RM. brk. bung.; h. w. heat, tile bath, kitch., roof; 2 car gar.; nat. fireplace, el. refrig.; octg. front. Open 10 to 5. 6641 N. Artesian.

Northwest Side.

BRICK 5 R. RES.—ATTIC BIG ENOUGH for two more rooms; lot 30x125; paved alley; two car garage.
4740 N. Hamlin-av.
Furnace heat; property recently acquired in adjustment of mortgage debt. Price, $6,925. Guaranteed title. Favorable terms. OWNER ON PREMISES.

BEAUTIFUL COR. TILE ROOF BRICK bungalow, worth $20,000; NAME YOUR PRICE; 7 lge., light rms.; h. w. heat, oil burner; 2 car garage, tile roof. 4928 N. Kilbourn-av. Ph. Mr. Gilmore, Franklin 5700 or Austin 6288.

6 RM. BRK. BUNG.; ALL LRG. RMS.; H. W. ht., oil burner; 1 car gar.; price $12,500; terms. 5004 N. Tripp-av. Owner, Village 6245.

5 RM. HOME; HOT WATER HEAT; ENclosed porches; 2 car garage; $3,600; $500 cash. Call 3960 N. Narragansett.

NEW BRK. 5-4 RMS.; 2 CAR GAR.; 60 ft. lot; h. w. ht.; sac; Own., Shel. 6260.

West Side.

SACRIFICE BEAUTIFUL 8 R. RESIDENCE; h. w. ht.; garage; excellent location in Austin; only $8,950; E-Z terms. ADVANCE REALTY. 4916 Irving Park.

OWNER DISABLED—SAC. COZY 6 RM. brk. res., nr. Harrison-Karlov. Can't be beat! At $4,500, $1,500 cash. Ked. 0027.

9 RM. BRICK HOUSE—FURN. HT.; ALL trans.; reas. 709 S. Sacramento. Nev. 4494.

REAL ESTATE—AUSTIN.

RESURRECTION PARISH.
6 rm. residence; hot wat. ht.; gar.; 4920 Van Buren; $6,800.
C. W. BURGMANN CO., 523 S. CICERO-AV.

HOUSES BUILT TO ORDER.

WILL FINANCE 100%—
Will build on your lot bung. or 2 flat without a down payment. H. Finegold, 4932 N. California-av. Longbeach 1611.

VACANT.
South Side.

WILL SACRIF. $539 EQUITY FOR $120 IN fine resid. lot in new brk. bldg. dist., only 30 min. from new World's Fair grounds should be worth several times this price; title guaranteed by Chicago Title and Trust Co. Address P P 385, Tribune.

$2,000 BUYS 191 FT., S. W. COR. 69TH-Princeton. 4155 Upton-av., Toledo, Ohio.

S. E. CORNER 85TH AND PAULINA. SACrifice. See Owner, 7811 S. Bishop.

West Side.

APT. ZONE, RIPE FOR BLDG.; ONLY $100 pr. ft. M. Jaques, 721 South-bl., Oak P.

REAL ESTATE—MFG. PROPERTY.

FOR SALE—MODERN CONCRETE CORNER bldg., 85,000 sq. ft.; over 200 ft.; north light; close in; cheap. Randolph 2311.

REAL ESTATE—SUBURBAN—SOUTH.
Miscellaneous.

MODEL CHICKEN FARM.
One acre facing paved hwy.; 4 blks from sta., exp. ser. to loop. Water, gas, elec.; full basement, bath, stationary tubs in basement; furnace heat; large chicken hse.; garage; all fenced. Sell on easy terms. Address L E 462, Tribune.

GARAGE HOUSE—PARTITIONED OFF, WAter, gas, elec.; gd. transpt.; big lot; $375 cash, $20 mo. Address L T 107, Tribune.

REAL ESTATE—SUBURBAN—S. W.

MY NICE 4 ROOM HOUSE ON 1 ACRE TRACT.
Must sacrifice for $2,750; good loc., only 18 mi. from the loop on Burlington R. R.; must have $1,000 cash, bal. $20 monthly. Write to owner. Address P P 389, Tribune.

CHICKEN FARM CHEAP.
Only ½ blk. from sta., nr. Downers Grove. St., water, gas, elec. in and pd. for, only 1 blk. from stores, schools and churches. 4 rm. hse., chicken hse. for 300 chickens. Pr. $3,700, $300 dn., $30 per mo. Address L Y 347, Tribune.

CHICKEN FARM—$2,950.
Our hse. and acre with coops and garage; close to stores and suburban trains at Downers Grove. See my barg. before you buy. $250 dn., $25 mo. Address L D 180, Tribune.

2½ ACRE BARGAIN.
Facing full section line; hard rd.; C. B. & Q. transp.; nr. Downers Grove; 5 blks. from sta. Can live on this while paying; only $150 dn. bal. mo. Address L J 560, Tribune.

REAL ESTATE—SUBURBAN—NORTH.
Evanston—19 minutes to loop.

5 BEDROOMS, 3 BATHS.
Fine colonial home on best Lincolnwood corner offered at big price reduction. Large yd., fenced, landscaped. Call Rogers Park 5115 for details.

Glencoe—30 minutes to loop.

BEAUT. MOD. ENGL. BRICK, 7 RM., 2 baths; mtg $14,000. Price $28,000. Will take co-op. apt. or bungalow plus about $5,000 cash.
HOKANSON & JENKS, INC.,
513 Davis-st., Evanston. Greenleaf 1617.
930 Spanish-ct., Wilmette. Wilmette 2920.

Kenilworth—28 minutes to loop.

MUST SELL AT ONCE 9 RM. MOD. HOME in Kenilworth. 150 ft. frontage. Address O O 243, Tribune.

EARLY AMER. BRK. COL.; 5 BEDRMS.; 3 baths; 2 c. gar.; 4 blk. New Trier High schl.; make offer. Bills Realty. Wilm. 3740.

Libertyville—55 minutes to loop.

MODERN RES., $6,950; H. W. HT.; STEEL const.; Craftex, shower, etc.; wooded lot; by lake; $100 cash, bal. to suit. Well. 8950.

Niles Center—34 minutes to loop.

WILL SACRIFICE TWO 35 FT. LOTS; NR. new school. Call Bel. 3622. G. Fritz.

Ravinia—37 minutes to loop.

VACANT CORNER—40X150, $2,500; 1-3 cash. Call Rogers Park 8272.

Wilmette—22 minutes to loop.

PEACHY NEW 5 RM. BRK. BUNG., CONV. loc.; rent $85; sell $11,800; easy terms. KROLL & SMITH, 424 Linden-av. Wil. 500.

REAL ESTATE—SUBURBAN—N. W.
Arlington Heights—33 min. to loop.

5 ACRES, ALL HIGH LAND, IDEAL FOR truck, chicken, rabbit farm, $400 acre; will finance small home. State 3861.

Edison Park—22 minutes to loop.

2 APT. BRICK—5-6 RMS.; TILE RF.; MODern; 1¼ blks. to Edison Pk. sta.; facing Park Rge.; $9,850. Newcastle 1693.

Park Ridge—21 minutes to loop.

FOR SALE—MOD. 7 R. BRICK RES. 612 FAIRVIEW-AV., PARK RIDGE; comparatively new; artistic floor plan; first floor bedr.; three bdr. 2d fl.; large liv. r., spec. breakfast rm.; oil h. w. heat; iceless refrig.; beautifully finished and in excellent condition; a very charming home worth while inspecting; 2 car garage; lot 50x170; owner in N. Y.; wonderful bargain at $15,500. Open for inspection.
EDWARD A. DOYLE.
Exclusive Agt. 6781 N. W. Highway.

SACRIFICE—4 RMS., 2 BATHS. H. W. HT. brick bungalow. Lot 50x177; $11,000. 521 S. Greenwood-av. Ph. Park Ridge 61.

Miscellaneous.

12 ACRES ON DUNDEE-RD.
All high and dry, facing on concrete. In Cook County. Fine for chicken farm. Only $350 per acre. Terms to suit. See my bargain. Address L C 139, Tribune.

HOME AND INCOME.
5-rm. hse., gar., other outbldgs., trees, 2 acres on cor., suitable for chicken farm, gas station; Northwestern transp; $1,000 dn. Address L J 291, Tribune.

CHICKEN FARM, 4 RM. HSE.; LGE. TRACT land; gas, lgt., water, lge. poultry hse.; price $2,850; trms. Address X C 231, Tribune.

REAL ESTATE—SUBURBAN—WEST.
Downers Grove—42 min. to loop.

3 ACRE HOMESITE
On improved road; finest location near Chicago, for chickens and garden; 35 min. to loop; live here, work in city; will assist in building. F. D. Quinn, 3816 N. Ridgeway-av. Phone Irving 7939. Call today.

110X133 FEET; GOOD LOCATION, JUST off corner from Ogden-av.; ideal for poultry and rabbits; water, elec. and stone street. Will sell for about half of actual value on your own terms if responsible. Address L E 307, Tribune.

Elmhurst—29 minutes to loop.

5 RM. MODERN BUNGALOW, $4,500; nr. sta., schl., stores, furn. ht., lge. lot, $150 cash, $35 mo. Address T M 524, Tribune.

La Grange—22 minutes to loop.

6 RM. COLONIAL, 2 CAR GAR., HOT WAter ht.; reduced $2,500 to $13,000. Owner. 612 W. Burlington. La Grange 730.

Oak Park—16 minutes to loop.

Today's Appraisal $14,500.
Selling for $11,500.
OPEN FOR INSPECTION TODAY BETWEEN 2 AND 5 P. M.
Illness forces sale, attractive N. W. cor., 2 story 6 rm. house; canv. walls, sun rm., breakfast rm., slpg. pch.; tile bath; extra lav.; hot w. [oil ht.]; 2 car garage; close to schools and park.
LOCATED 1001 N. MAPLETON-AV.
3 blks. W. of Austin-blvd., 1 blk. N. Division. Ph. Village 8915; Eves., Euc. 3126.

Villa Park—29 minutes to loop.

VERY ATTRACTIVE 5 ROOM HOUSE. ONLY $45 MONTHLY PAYMENTS. HENRY J. KRAMER, OWNER. 100 E. ST. CHARLES-RD. Tel. Villa Park 3450 or Cent. 4935.

Miscellaneous.

BARGAIN.
½ acre facing hard rd.; elec., gas; nr. Downers Grove; 2 blks. from school, stores, churches, 3 blks. from sta. Only few ft. off Ogden-av.; exp. ser. on C. B. & Q. R. R. to loop; $50 dn.; can live on this while paying; make a fine chicken or truck farm. Address L D 531, Tribune.

110X133 FEET.
Improved with water, gas and stone road; near Ogden-av. on C. B. & Q. R. R., 35 minutes to loop; will make low price and on terms of $50 cash, balance to suit. Address L E 303, Tribune.

REAL ESTATE—SUBURBAN—MISCELL'S.

4 RM. HOUSE—80 FT. HENNERY AND stock; 1 ac. land, one block from hgwy. Water, lights. Bargain. Account death, owner must sell. Address L G 166, Tribune.

REAL ESTATE—SUMMER RESORTS.

LAC LA BELLE, WAUKESHA COUNTY. Wisconsin—Choice lake frontage, wooded, with modern bungalow of attractive design. In new restricted village. On desirable north shore. Also choice 200 ft. wooded building site. Near Oconomowoc, summer, winter sports center. Owner on premises Saturday, Sunday, or 373 Broadway, Milwaukee. C. E. Dingwall.

$485.
Sacrifice lake lot and cottage at Lake So. Wisconsin, 2 hrs.' drive. Terms. Bargain. Act quick. No brokers. Address T 479, Tribune.

MUST SELL.
2 large wooded lots overlooking the beautiful Fox river; will sacrifice for quick sale. Address P S 372, Tribune.

IMPROVED LOT ON LARGE SPRING FED lake, 35 miles N.W.; natural sand beaches; NO ASSESSMENTS; good transportation; LAKE RIGHTS ASSURED; total $200. E. Z. terms. Address P P 384, Tribune.

UNUSUAL OFFER.
Water front lot on beau. Fox river at an exceptional low price; E Z terms; must be sold at once. Box 72, Silver Lake, Wis.

77 ACRES, LOCATED MINNESOTA LAKE region, quarter mile lake front; ideal summer resort location; $750. Jas. Huebsch, Fort Dodge, Iowa.

WHO WANTS THIS BARGAIN? 50 FT. lot at lake nr. Antioch. Beau. trees. $25 now, $10 mo. Address L Y 524, Tribune.

WILL SACRIFICE MY $1,500 COTTAGE for $750, on Indiana's finest lake; best fishing and trans. Address T O 422, Tribune.

COTTAGE, $800; 4 RMS.; PORCH; CEDAR Lake Ind.; large lot; trees; furniture, stove included. Address T A 391, Tribune.

MY SUM. COTT. FOR SALE; $575. TERMS; fine lake in Wis., near Chi.; fishing, swimming; gentile. Address T F 420, Tribune.

NEW COTT., $900, WITH DBL. LG. WIS. lk.; 97 mi. Chi. Address T J 596, Tribune.

FOX RIVER WATER FRT. LOT, $500; small bh.; 30 pd. Address L O 187, Tribune.

REAL ESTATE—FARM LANDS.
California.

10 ACRES, $200; NORTHEASTERN CALIF. Terms, or trade. 6146 S. Mansfield. 2d.

REAL ESTATE—FARM LANDS.
Illinois.

HALF ACRE, 1 HOUR TO LOOP; NEAR station, stores and school; gas and electric available; only $425, terms $25 cash, $10 monthly. Address S L 338, Tribune.

10 ACRES OF GOOD BLACK FARM LAND; 45 miles west; price $1,000, $250 cash, $25 a month. Telephone Central 1718.

Indiana.

VINEYARD OF 700 VINES, ABOUT 3 acres veg. garden; new 4 rm. cottage; 10 ft. lot on hiway 10; nr. Bass Lake, Ind.; $3,000. H. E. King, 1540 E. 65th-pl. Ph. Dorch. 6210.

9 A. EDGE TOWN, 75 MI. CHGO.; 5 RM. hse., lights, furnace, fruits, 3 henhses; only $2,800, tms. Roessler, 140 S. Dearborn.

$20 PR. ACRE; 240 A. IMP. FARM, IN crop; 65 m. to Chi. S. Cregar, Wheatfield, Ind.

Michigan.

37 ACS., S. W. MICH., WITH FRONTAGE on chain of exceptionally good fishing lakes; no bldgs.; fertile land; barg.; only $1,250, terms. Address M T 360, Tribune.

40 A., 4 MI. CO. SEAT; GRAVEL RD.; trout stream; 3 rm. hse.; $1,250; $100 cash, $15 m. Evans-Tinney Co., Fremont, Mich.

CASH OR TRADE—FREE FARM CATALOG. Parascandolo, U. S. 12 by., Hartford, Mich.

Wisconsin.

CHOICE FARM LANDS—IN ONE OF THE very best dairy sections of Wisconsin. Good clay loam soil. Easy terms. Write for free booklet, map, etc. JOHN S. OWEN LUMBER CO., Owen, Clark Co., Wis.

SOO LINE LAND GRANT LANDS IN UPper Wisconsin; free information; ask for Booklet No. 53; homeseekers' rates. Address H. S. Funston, Land Dept., Soo Line Ry., Minneapolis, Minn.

WOODED LAKE LAND—CUT OVER FARM land. Largest selection in Wisconsin. EDWARD HINES FARM LAND CO., Room 2100. 100 W. Monroe-st., Chicago.

REAL ESTATE WANTED.
For Cash.

HAVE READY CASH FOR 6 FLAT NORTH-west Side. Also vacant lots same locality. Address T 555, Tribune.

HAVE CUSTOMERS WITH CASH FOR good Chicago business property. FRANKENSTEIN & CO., 33 N. LA SALLE-ST.

OLD IMPROVED PROP. BOUGHT FOR cash; any loc. Address K 518, Tribune.

REAL ESTATE FOR EXCHANGE.
Apartments.

FINE NEW CORNER 31 APT.—NORTH. Mortgage $90,000. Rent $21,400; trade for vacant or smaller improved. Arthur Kruggel & Co., 4865 Broadway.

HAVE BEAUT. HOTEL APT. IN FINE Oak Park loc., $350,000 equity; for high class ranch; owners or exclusive agents, cooperate. Address T G 296, Tribune.

HIGH GRADE SUN PARLOR 2 FLAT AND gar., S. Shore, for lge. bldg. in distress. W. E. Meyers, A. & L. Corp., 188 W. Randolph-st. Dea. 8198.

NORTH SIDE BRICK 2 FLAT, 5 AND 6 rms., gar.; mtge. $8,000; pr. $10,500; consider vacant, Inq. 1773 Wilson-av. Long. 0437.

WANT 3 OR 12 FLAT IN WOODLAWN FOR new 6 flat in Chatham. Ph. Fairfax 8200, Mr. Cone.

MODERN OAK PARK 16 FLAT; 1 MORTgage, due 1937, in exchange for scattered equities. Call Mr. Brooks, Columbus 2608.

EQUITY ROG. PK. 2 APT. FOR VACANT and cash. Address T C 396, Tribune.

12 APT. COURT BLDG., 4501 LAKE PARK-av., subj. to 1 mtge. Dearborn 3835.

Business Property.

EXCH. EXCEPTIONALLY HIGH CLASS large Chicago business property for Los Angeles. Owner here now. Dearborn 3835.

Farms and Acres.

CLEAR 640 AC. WISC. FARM, FULLY equipped and stocked, $80,000; for equity in N. Side apt. bldg.; 1 mtg.; also 1,290 acre ranch, clear $1,000 for N. Side bldg. W. E. Meyers, A. & L. Corp., 188 W. Randolph-st. Dea. 8198.

$85,000 CHICKEN FARM—CLEAR; 7,500 chickens; best bldgs.; will trade for clear apt. or larger with small mortgage; other farms to trade. Address T G 293, Tribune.

Vacant.

CLEAR VACANT
FOR YOUR BUILDING.
901 S. 5th-av., Maywood. Ph. May. 2970.

INCOME PROPERTY, PAYS $195 MONTH, for acreage, must have water frontage, prefer Fox river. 901 S. 5th-av., Maywood.

CLEAR VACANT FOR YOUR BUILDING. 901 S. 5th-av., Maywood. Ph. Maywd. 2970.

Houses.

WILL TRADE MY 6 RM. HOUSE NEAR Lake Mich., 75 min. to loop, for vacant lots or bus. frontage as pt. payment. Address M S 152, Tribune.

4 RM. COTTAGE—N. W. SIDE; FOR SM. vac. bus. prop. Address T 562, Tribune.

REAL ESTATE LOANS.
First Mortgage.

WANT TO BORROW $3,000; WILL GIVE 1st mtge. on improved 50 ft. Western-av. corner, property value $15,000. Address T G 333, Tribune.

LOANS TO PROPERTY OWNERS—MAKE and buy 1st and 2d mtgs.; also contracts. Rm. 1116, 134 N. La Salle. Rand. 1187.

WANT 1ST MORTGAGE LOAN ON CHOICE business vacant, Belmont-av., near Central-av. Phone Central 6289, ask for G.

1ST MORT. R. E. LOANS MADE $10,000 UP. Insurance funds; quick service; low rates. W. E. GOULD, 39 S. La Salle. Central 2825.

WANT $7,000 1ST MORTGAGE ON 80 acres farm land. Page County, Iowa. A. B. Brown, 344 E. North Water-st., Chicago.

WANT FINANCING 2021-23 VAN BUREN-st. to $4,500; 1st or 2d mortgage.

Junior Mortgage.

2D MORTGAGE LOANS.
This old established industrial banking house, which has served so many others in Chicago, is prepared to take care of second mortgage financing for you.
TRUSTEES SYSTEM SERVICE.
LOOP OFFICE TRUSTEE SYSTEM BLDG. N. E. COR. WELLS AND LAKE-STS.
1630 BELMONT-AV. [Near Lincoln]
3231 W. MADISON-ST. [Near Kedzie]
724 W. 63D-ST. [Near Halsted]

2d Mortgage Loans
PERSONAL
HOME MORTGAGE COMPANY,
105 W. Madison-st. Franklin 5700.

2D MORTGAGE LOANS SINCE 1906. Made, bought, loaned on. You get money in one day. Ask any bank about us. SIMMONS BROS., 69 W. Washington-st.

LOANS TO R. E. OWNERS FOR REDEMPtion of taxes only. Central Mortgage Co. Rm. 546, 111 Washington. Rand. 4139.

BUILDING MATERIALS.

POSITIVELY LOWEST PRICES IN TOWN on sash, doors, moldings, roofings and any kind of lumber or millwork. $1 souvenir FREE if you present this ad. Chicago Millmen's Clearing House, 2431-33 Irving Park-blvd. Keystone 7370.

OFFICE FURNITURE, FILES, SAFES.

Going Out of Business.
Must sell today. Will sacrifice large number of office desks, chairs, typewriters, Kardex filing equip. Complete addressograph outfit, rugs, safe, executive office set. Call Longbeach 4055 or Radcliffe 6800.

LEASE EXPIRES.
Must vacate at once, will sell all office furniture on premises at great loss. New and used desks, chairs, tables, files, safes, and upholstered furniture. Central Office Furniture Co., 427 S. Wabash-av.

7 SAFE CABINET FIREPROOF LETTER files; 40 steel lockers; office furn.; steel files, bookcases, safes, adding machs., bargains. 1239 S. Michigan. Calumet 3233.

HI. GR. WAL. AND MAH. OFFICE FURN., directors' tables, steel shelving and files, typewriters, adding machines, and banking equip. 203 N. Wabash, bank floor.

68 OAK AND MAH. BOOKCASE SECTIONS; 2 large "B" label safes; 4 4-dr. letter files; 1 wal. type desk; 3 green storage cabinets; 1 davenport. Spitzer's, 173 W. Lake-st.

BROKER MOVING OFFICES WILL SELL high grade mahog. desks, tables, chairs, cheap, good cond. Principals. Wabash 5355.

OFFICE FURNITURE, FILES, SAFES. Loose carpeting, ridiculously low prices. Louis, 408 S. Dearborn. Harrison 7500.

USED MAH. AND OAK OFFICE FURN., steel files, safes, cheap. 1238 Washington.

HI. GR. WAL. AND MAH. FURN., FILES, trans. cases, t. desks. 35 E. Wacker. R. 1022.

STORE FIXTURES.

BEAUTY SHOP AND BARBERS' FIXTURES —New and used; easy payments. PAIDAR CO. 1120 N. Wells-st. Ph. Diversey 0200.

BEAUTY EQUIP. FOR SALE CHEAP; WILL separate. Dorchester 3412.

HOME FURNISHINGS WANTED.

SOUTH SIDE— —NORTH SIDE
ATLANTIC 2290. WELLINGTON 9367.
PHILPOTT'S BUYERS MEAN MONEY TO YOU. See us first. ARTHUR R. PHILPOTT.

USED FURN., RUGS, STOVES, ELEC. RAdios bought. Highest prices paid. We call anywhere. NEVADA 1150. Acme Furniture.

CALL CRAWFORD 3850 FOR HIGHER CASH prices on your furn., rugs and elec. radio; prompt service. Spaulding Furniture Co.

HIGHEST CASH PRICES PAID FOR USED furn., rugs, stoves and elec. radio. We call anywhere. Roman Furn. Ph. Kedzie 1300.

HIGHEST PRICES PAID FOR FURN. WE call anywhere. Brown's Furn. West 2140.

DEALER STARTING NEEDS FURN., RUGS, radios, etc. Pay cash. Ph. Wentworth 3400.

WE PAY HIGHEST PRICES FOR USED furniture. West 2904.

WE BUY SECOND HAND FURNITURE, stoves, rugs, etc. Call Diversey 2283.

HORSES, HARNESS, AND WAGONS.

FOR SALE—A FEW FINE SADDLE HORSES, reasonable. Call Ward, Delaware 1336.

LOANS.
Personal, Property, and Salary.

CASH at lower rates. . . .

The Nationally Advertised Household Loan Plan offers cash loans of $50 to $300 to husbands and wives at reasonable rates.

Loans above $100 and up to $300 are made at a rate almost one-third lower than the usual charge.

The only signatures required are those of husband and wife.

LOOP:
27 W. Washington, 10th fl. State 0151.
W. Monroe, 5th fl. Central 2559.
W. Madison, 14th fl. Frank. 0885.
NEW ROGERS PARK OFFICE:
1737 Howard-st., 2d fl. Rogers Park 8330.
WEST:
4616 W. Madison-st., 4th flr. Kedzie 0704.
S. Kedzie-av., 3d fl. Van Buren 0100.
CICERO-BERWYN:
6012½ W. 22d-st., 2d floor. Cicero 6400.
OAK PARK:
1140 Lake-st., 3d fl. Euclid 503.
NORTHWEST:
Milwaukee-av., 6th fl. Capitol 3440.
4710-18 Irving Park, 2d fl. Pensacola 4570.
NORTH:
1951 Irving Park, 2d fl. Buckingham 1006.
4753 Broadway, 11th fl. Longbeach 7163.
SOUTH:
441 E. 63d-st., 4th fl. Plaza 8360.
736 E. 63d-st., 2d fl. Fairfax 2839.
6856 S. Halsted-st., 2d fl. Englewood 5534.
SOUTHWEST:
6255 S. Ashland, 2d fl. Hemlock 4510.
2355 W. 63d-st., 2d fl. Republic 4472.
SOUTH CHICAGO:
9130 Commercial, 2d. South Chicago 0103.
ROSELAND:
11106 S. Michigan, 2d flr. Commodore 3880.
ALSO HOUSEHOLD OFFICES in Joliet, Aurora, Rockford, Waukegan, Kenosha, Racine, Hammond, and Gary.

HOUSEHOLD Finance Corporation

NEED MONEY QUICKLY?
LOANS UP TO $300 IN 24 HOURS.
ONLY SIGNATURES OF HUSBAND AND WIFE REQUIRED.
Strict Privacy—Courteous Service. Repayments to suit your income. You pay only for actual time you keep the money.

PERSONAL FINANCE COMPANY.
NORTH:
1791 HOWARD-ST., Howard Bldg. Phone Rogers Park 4324.
NORTHWEST:
4770 LINCOLN-AV., 2D FLOOR. Room 6 Corper Bldg. Phone Longbeach 6357.
SOUTH:
7814 S. HALSTED-ST., 2D FLOOR. Over Grand 5 and 10. Phone Radcliffe 8228.
WEST:
24 N. CRAWFORD-AV., 1ST FLOOR. Near Madison-st. Phone Nevada 0559.
CICERO:
5623 W. 22D-ST., 2D FLOOR. Phone Cicero 5202.
AURORA:
33 ISLAND-AV., NEAR FOX-ST. Graham Bldg. Room 207, 2d Floor. Phone 2-2486.
EVANSTON:
708 CHURCH-ST. Church St. Bldg. Room 211, 2d Floor. Phone Greenleaf 6081.
HAMMOND:
5258 S. HOHMAN-ST. Personal Finance Bldg. Rm. 101, 2d Floor. Phone Hammond 603.

When Emergencies Occur!
A HELPFUL LOAN UP TO $300
will go a long way toward relieving worry and anxiety. Call at our nearest office today. See how quickly we arrange a loan on your salary or furniture. Courteous, private interview.
Imperial Credit Co.
Under State Supervision.
Suite 1100. 30 W. Washington-st. FRANKLIN 8924.
SOUTH SIDE OFFICE,
6317 S. Halsted-st. 2nd Floor. ENGLEWOOD 0108.

GET MONEY HERE
TO MEET YOUR
Taxes and Other Needs
$10 to $300
Loaned Quickly on Salary or Furniture.
Our 43 years in this business assures you real financial assistance in a dignified, confidential way.
Easy payments arranged to suit your convenience. Interest regulated by State Law.
Loans made to residents of Chicago and all suburbs.
CALL, WRITE OR PHONE
C. C. ERD
7 S. DEARBORN-ST. ROOM 916. PHONE CENTRAL 4733-4734.

Personal Loans
made without all that superfluous red tape. Your credit is good here, and you will find we give you real co-operation and quick service in lending you money.
WE MAKE FURNITURE LOANS, PERSONAL LOANS, SALARY LOANS, COLLATERAL LOANS.
L. T. BAKER & CO.
Under State Supervision.
30 W. Washington-st., Suite 1407. Phone Randolph 0038.

When Borrowing Money
FIRST—Deal with a reputable firm that has held the confidence and good will of Chicagoans for 28 years.
SECOND—Arrange your loan in any amounts up to $300 on your salary or furniture.
THIRD—Choose the repayment plan that will best suit your convenience.
FOURTH—Make no mistake. Call
T. B. WARD
8 S. DEARBORN-ST. Room 612. Phone Randolph 2060.

TELEPHONE CENTRAL 3516-5050.
Mason Financial Co.
FOR QUICK CONFIDENTIAL LOANS. ON SIGNATURES. COLLATERAL. FURNITURE. OR SALARY.
STATE SUPERVISED. ESTAB. 35 YEARS. LOW RATES. EASY TERMS.
8 S. DEARBORN, ROOM 910.

CONFIDENTIAL LOANS, $50 TO $300.
Legal rates; state supervision. Individual, confidential service.
CHICAGO FINANCE CO.,
ROOM 1301, 11 S. LA SALLE-ST. Call or Phone Central 1060.

Character-Salary Loans.
$100 to $2,500.
Combine your obligations into one loan. WOODLAWN WIMSETT SYSTEM CO., N. E. Cor. 63d and Woodlawn. Fair. 4384. OPEN EVERY EVENING UNTIL 8:30.

BUSINESS LOANS.
Up to $10,000 on the equipment of factories, restaurants, laundries, hotels, rooming houses, trucks, etc. Easy time payments. Also loans on accounts receivable. F. BOLAND, 215 W. Randolph. Frank. 1966.

CHARACTER LOANS.
West Suburban Finance and Thrift Co., 1011 LAKE-ST., OAK PARK. Euclid 2662.

SALARY AND FURNITURE LOANS—$50 to $300; legal rates. ARTHUR A. ERD, 118 S. Dearborn-st., Rm. 804. Central 7166.

LOANS AT $8 PER $100 FOR 10 MONTHS. CAPITAL SECURITIES CO., 79 W. Washington-st. Phone Rand. 2810.

LOANS—$10 TO $300. HARRY PALMER & CO., 160 W. Washington, Rm. 211. Rand. 1090.

LOANS.
Personal, Property, and Salary.

MONEY FOR TAXES
And Other Obligations
$10 TO $300
THE METRO LOAN PLAN enables you to obtain any amount up to $300 quickly and confidentially.
METRO allows as long as 25 months to repay, or if you prefer you may pay all or part at any time. Interest is regulated by state law and is charged only for the time you use the mney.
You may secure full particulars of METRO SERVICE without obligation by calling at any one of the nine conveniently located offices.
AN OFFICE IN YOUR NEIGHBORHOOD.
METRO—LOOP: REPUBLIC BLDG. 209 S. State-st., Rm. 600. Wabash 8233.
METRO—NORTH: 4803 Lincoln-av., Rm. 215. Longbeach 3457.
METRO—ROGERS PARK: 1791 Howard-st., Rm. 212. Rogers P. 0754.
METRO—NORTHWEST: 4013 Milwaukee-av., Rm. 307. Avenue 0443.
METRO—WEST: 9 S. Kedzie-av., Room 331. Kedzie 1437.
METRO—OAK PARK: 137 Marion-st., Room 206. Village 6886.
METRO—SOUTH: 6306 Cottage Grove, R. 305. Hyde Pk. 0604.
METRO—SOUTHWEST: 6314 S. Western-av., R. 201. Prospect 3130.
METRO—ROSELAND: 11112 S. Michigan, Rm. 220. Pullman 6615.
METRO LOAN CO.
BUSINESS ESTABLISHED 1887.

IMMEDIATE LOANS FOR TAXES and Other Purposes.
$50 to $300
ON YOUR SIGNATURE ONLY
An Unequaled Service—No Indorsers—No Red Tape.
Phone your request to our most convenient office, then call in person and obtain the loan.
This service is usually rendered within 15 minutes after your request is received.
Call and learn—You will be delighted with our service.
LOCAL LOAN CO.
UNDER STATE SUPERVISION.
27 W. WASHINGTON. RANDOLPH 6210.
1213 N. ASHLAND-AV. BRUNSWICK 3100.
6335 S. HALSTED. WENTWORTH 4150.
4013 MILWAUKEE-AV. AVENUE 1400.
1 N. CRAWFORD. KEDZIE 5900.
8 N. OGDEN-AV. HAYMARKET 4700.

CONSIDER THE FIRM When Making a Loan
Our successful record of handling thousands of LOANS for over a quarter of a century is your assurance of dealing with a reputable organization. We will loan you any amount up to $300 today or tonight. Repay us in small monthly payments.
NO EMBARRASSING INQUIRIES. PROMPT. COURTEOUS SERVICE. CALL, WRITE OR PHONE.
CITIZENS LOAN ASSN.
LOOP. 8 S. Dearborn, Rm. 408. Randolph 3521.
ENGLEWOOD. 6306 S. Halsted, Rm. 221. Englewood 6770.
SOUTH SHORE. 1625 E. 79th-st. South Shore 8430.
WOODLAWN. 6240 Cottage Grove-av. Fairfax 0600.
SOUTH SIDE OFFICES OPEN EVERY EVENING UNTIL 8 O'CLOCK.

FINANCIAL.
WE CAN GET YOU OUT OF DEBT. AMERICAN AMORTIZATION CO., 30 N. La Salle-st.

STOCKS AND BONDS.
REAL ESTATE BONDS BOUGHT, SOLD, and quoted; best cash prices. A. M. ROHR CO., One North La Salle. Central 8860.

LEGAL NOTICES.
AT 12:00 NOON ON APRIL 30, 1931, WE will sell subject to prior sale or other disposition to the highest bidder for cash all disposition to the highest bidder for cash all or any part of the following securities at our offices, Room 1520, 307 N. Michigan-av., Chicago: $5,000 Duluth So. Shore 5-37, 115 shares Foreman State National Bank Chicago, $3,000 City San Paulo 8-52, 75 shares Continental Illinois Bank Chicago, $2,000 Government French Republic 7½-41, 120 shares First National Bank Chicago, $2,000 Hood Rubber 1-7-36, 160 shares Chase National Bank New York, $1,000 Kingdom Belgium 7-55, 200 shares Chatham Phoenix New York, $2,000 Sinclair Oil 7-37, 100 shares Irving Trust New York, $5,000 Sinclair Oil 6½-38, 74 shares State Bank Evanston, 2,500 Fls. Holland Amer. S. S. 6-47. Florian Plaut & Company, 307 N. Michigan-av., Chicago.

NOTICE OF ANNUAL MEETING—THE CHICAGO, ROCK ISLAND AND PACIFIC RAILWAY COMPANY.
Chicago, Illinois, April 1, 1931.
THE ANNUAL MEETING OF THE STOCKHOLDERS OF THE CHICAGO, ROCK ISLAND AND PACIFIC RAILWAY COMPANY will be held at the office of the Company in the City of Chicago, Cook County, Illinois, on Thursday, the 7th day of May, 1931, at 11 o'clock a. m., for the election of directors and for the transaction of all other business that may properly come before the meeting.
By order of the Board of Directors.
J. E. GORMAN, President.
CARL NYQUIST, Secretary.

THE LAW PARTNERSHIP OF JANISZESKI & KUTA at 1373 Chicago-av. was dissolved April 23, 1931. Each is liable for his own obligations after that date. Frank H. Janiszeski will continue the general practice of law at 1373 Chicago-av. and Frank A. Kuta at 1001 N. Western-av.
FRANK H. JANISZESKI.
FRANK A. KUTA.

BECAUSE OF DISSOLUTION OF THE partnership of Broad-Ross Realty Co., I will not be responsible for any debt unless personally contracted from this date. WM. L. BROAD.

PARTIES OWNING PONTIAC SED. MOTOR No. 28637, serial 526-100, also Chrysler mod. 80, mot.No. E3532, serial No.EW248R if not called for will be sold for charges. Ericson Auto Repair, 2741 Belmont.

FROM THIS DATE ON I SHALL NOT BE responsible for any bills contracted by any one except myself. [Signed] WILLIAM J. DOHERTY.

AM NOT RESPONSIBLE FOR ANY DEBTS contracted by any one in the name of Glad-Emily Beauty Service on and after April 29th, 1931. GLADYS CHRIST.

EXCURSION AND TRAVEL.
LOW RAIL FARES WEST
To Seattle, Tacoma, Portland, Spokane, and intermediate points. $50—Good in Coaches. $65—in Tourist Cars [plus berth]
NORTHERN PACIFIC RAILWAY, 73 E. Jackson Phone Wabash 1271.

DANCING SCHOOLS.
CHICAGO ACAD'Y DANCING
School for beginners. Daily One private lesson $1. Special course 26 lessons, $5. 12 lessons, $3. Lady and gent. inst.; orchestra nightly. 400 S. State-st., 6th fl. Childs Bldg.

RANDOLPH SCHOOL OF DANCING. Priv. studios for beginners; special course 6 priv. less. $5; sgl. less. $1; hr. less. $1.50. Ballrm. and stage. Lady and gent. instructors. 36 W. Randolph, Suite 405. Dea. 9275.

INSTRUCTION.
REAL JAZZ IN 20 LESSONS. ALL INstruments. Christensen Schools. 27th successive yr. 25 E. Jackson, 953 Belmont, 718 W. 63d-st., 3945 Madison, 2602 Milwaukee.

THE BERLITZ SCHOOL OF LANGUAGES—French, Spanish, Italian, German, English. Free bulletin. 56 E. Congress. Harr. 0392.

LEARN AUTO DRIVING—LICENSE GUAR. Borgeson Auto School, 3763 N. Clark-st.

CLOTHING, FURS, ETC.
BARGAINS! SLIGHTLY SHOPWORN FUR scarfs; pointed beige, white; worth over $25; red. to $5 to clear. Baris' Fur Factory, 65 E. Randolph-st., opposite Public Library.

YES WE HAVE WONDERFUL VALUES—$20-$30 buys a suit, topcoat, hat, and shoes; best makes. 650 Madison. Mon. 1738.

AUTOMOBILES FOR SALE.

SEVERAL NEW AND SLIGHTLY USED
CHRYSLER ROADSTERS
ALSO CONVERTIBLE C'PES
AT PRICES THAT REPRESENT
Big Savings
Chrysler Illinois Co.
2036 S. MICHIGAN-AV.
OPEN 8:30 A. M. TO 9 P. M.

Fords, Chevs., '27-'30 Models
1,000 CARS TO PICK FROM.
$20 CASH, BALANCE $5 WEEK.
1929-'30 Fords and Chevrolets......$200 up
1927-'28 Fords and Chevrolets......$ 40 up
State Lcense Furnished.
All make cars taken as first payment. 90 DAY WRITTEN GUARANTEE. LEVY'S, 724 Milwaukee-av. Always open.

WAREHOUSE SALE!!
All repossessed cars must go, regardless of losses—Cadillac, Lincoln, Chryslers, Buicks, Fords, Packards, Chevrolets, Essex, Hudsons. Terms to suit. Call at warehouse. EMPIRE FINANCE CO., 2243 S. Michigan-av. Open eves. Call Dearborn 0870 for information.

VIKING—NEW 1930 SEDAN: BIG DIScount. Also a few 1930 Oldsmobiles; easy terms. Sheair Motors, 2011 Irving Park-blvd. Wellington 7470.

FORD—'27 CPE., $50; ESSEX CH., $22; Chev. coach, new tires, $57.50. 1718S.State

AUBURN—8, LATE 1930, MODEL 125, DE Luxe, 5 pass. sedan: 6 wire wheels, side mounts. Car is new as the day it left the factory; guar. perfect. Sell for balance of mortgage. Bargain. Terms, trade. 3333 W. Madison-st. Always open.

AUBURN—8 ROADSTER, LATE MODEL, with spacious rumble seat, new tires, side mounts and many valuable extras. This is one of the snappiest looking roadsters we ever saw, and it runs like clockwork, $485. Terms. Studebaker Sales, 26th and Michigan.

Auburn 8 De Luxe Sed., $395
Car is perfect mechanically. Is being sold for unpaid balance on mortgage. Will take only $125 down, balance $7.50 notes. Finance Co., 2515 N. Cicero-av. Bel. 0204.

AUBURN—1930 CONVERTIBLE SPORT DE luxe sedan, $795; run 1,342 mi.; 6 wire whls., 2 fender mounted; 90 day guarantee. Tms., trade. Always open. 2810 W. Madison.

AUBURN—'30 CONV. SPT. DE LUXE SED.: $795; dr. 3,450 miles; 6 w. w., 2 fender mounted; guar.; tms. 3327 Milwaukee.

AUBURN—'30 DE LUXE 120 SEDAN, 4 door, 6 w. w., s. m.; cost $2,250; sell for $685. Barg.; terms, trade. 6811 S. Halsted.

BUICK—COACH, 1929, SERIES 116, THAT we recommend as one of our best buys. The finish and upholstery are like new and the motor could not be improved. Has driving light, shock absorbers, bumpers, spare tire, etc. Sold for $1,400 a short time ago. Now $650. Terms. Studebaker Sales, 26th and Michigan.

Buicks = Buicks = Buicks
Latest black color 1930 4 door sedans, priced at $795; 5 to choose from; low mileage; cars like new; 90 day guar. TERMS, TRADE. ALWAYS OPEN. 2810 W. MADISON.

BUICK — MASTER 6 SEDAN, BOUGHT BY me just recently, must dispose of immediately for cash; perfect as day purchased and is actually like new; $300 takes it; no trades. Cost me over $1,900 lately. Private owner, 2538 N. California-av., Apt. 1. Home after 1 p. m.

BUICK—LATE 1930 5 PASS. DE LUXE Brougham; mod. 61; 6 wire whls., side mts. Car is just like new; guar. perfect; sell for bal. of mortgage; barg.; terms, trade. 3333 W. Madison-st. Always open.

BUICK—LATEST 1930 SPORT DE LUXE coupe, model 46-S; Rum. seat; 6 wire wheels, 2 mtd. forward; 6 Vozue heavy duty Whiteside tires; pract. new; cost $1,690; equipped; barg., $875. 3845 W. Madison-st.

Buick '30-61 Brougham.
Latest color green; like brand new; $1,095. BUICK MOTOR CO. FACTORY BRANCH, 2031 Calumet-av. Phone Calumet 5000.

BUICK—1929-47 SEDAN, 4 DOOR, 5 PASS. Original finish, excellent tires. Car like new every way. Best buy in Chicago, $795; sml. down payment. James Levy Motors Co. 140 E. 23d-st. 1640 Ogden-av.

BUICK—'28-47 MASTER 6 SEDAN, $565.
FAGET BUICK CO., 6445 S. Western-av. Prospect 0504.

Buick '31 De L. 8 Cpe., hardly run. Cheap. Well. 7802.

BUICKS, 1930S, 1931S.
REAL BARGAINS. ALMOST NEW. LARRY O'ROURKE, INC., 2701 W. Madison.

BUICK 1930 SPORT COUPE.
Big 6; rumble seat; low mileage. Price $875; terms. 1143 DIVERSEY-BLVD.

BUICK—1930 5 PASS. SEDAN: CAR IS just like new; guaranteed perfect; terms or trade. 3333 W. Madison-st.

BUICK — STAND. 1928 4 DOOR SEDAN, $295; excel. cond.; guar.; terms, trade. ALWAYS OPEN. 2810 W. MADISON.

BUICK—LATE 1929 5 PASS. SED., $445; run 3,891 mi.; fully guar.; tms., trade. ALWAYS OPEN. 2810 W. MADISON.

BUICK—8; LATEST 1931 SEDAN, 4 DOOR; dr. 1,050 miles; guar.; barg.; terms. 3327 MILWAUKEE-AV. AT CRAWFORD.

BUICK—'28 STD. 6 SPORT COUPE: RUMble seat; $95 down. 30 EAST Lake-st.

BUICK—'28 47; PERF. COND. BENNETT, 6518 Bosworth-av. Shel. 4903 evenings.

Cadillac 1930—3 Sedans and V-16 7 pass. Hardly run. Real sacrifice. F-E-L-Z, 1131 Diversey. Well. 7802.

CADILLAC—
353 Sedan, de luxe, town, 4 dr., 6 wire whls., fender wells, radiator grill, chrome plated tire covers, etc. New car cond. $700 down, bal. 18 months. MOSS, 6529 Cottage Grove. Plaza 5000.

Cadillac 314 Sedan Limo.
A good running late 7 pass. with sliding partition, good tires and many extras. Special, $425. Nickey Chevrolet Sales, Inc. 5006 IRVING PARK-BLVD.

CADILLAC — LATEST '31 COUPES: TOWN and full sedans; equip. with wire whls., fender wells, trunks, etc.; pract. new; 90 day guar.; big savings. 3845 W. Madison-st.

CADILLAC—LATEST 1930 4 DOOR 5 PASS. Sedan; radio, equip., white wall tires; driv a few thousand mi., $1,875; real barg. Guar. Terms. 1801 W. 63d-st., corner Wood.

CADILLACS, 1930S-1931S.
REAL BARGAINS. ALMOST NEW. LARRY O'ROURKE, INC., 2701 W. Madison

CADILLAC—8 '31 DE LUXE TOWN SEDAN: 6 wire wheels, 2 mounted forward; practically new; real bargain. WEST SIDE AUTO EXCHANGE, 4635-37 W. MADISON.

CADILLAC—8, 1931 DE LUXE 5 PASS SEdan; wire whls.; car is just like new; run 1,761 mi.; guar. perfect; $2,385; terms, trade. 3333 W. Madison-st. Always open.

CADILLAC — 1929 FLEETWOOD 5 PASS. Cabriolet; 6 w. w., f. wells; like nw. $1,750. Emil Denemark, Craw. 4100. 3860 Ogden-av.

CADILLAC — 1931 5 PASS. SEDAN: W. whls.; driven less than 2,000 mi.; $2,585. Fryer, 329 N. Menard. Col. 0022.

Chevrolet Super Values.
5 DAY FREE TRIAL.
1930 Convertible Landau Sedan.........$335
1930 Business Coupe, run 2,300 mi.......275
1930 Coach, latest black, new app........335
90 day guarantee. Full service.
$20 to ⅓ dn. Kelly, 4445 W. Madison.

CHEVROLET—COACH, 1929, WITH VERY low mileage. A thorough inspection and demonstration will convince you that this Chev. positively looks and runs like new today. Very fully equipped, $295. Terms. Studebaker Sales, 26th and Michigan.

Chevrolet '28 Coupe, $175.
Sport red duco. Runs perf. Only $75 dn. 2951-53 W. MADISON.

CHEVROLET — LATEST 1930 4 DOOR DE luxe sedan, $445; used very little; trunk, equipped; fully guaranteed; terms, trade. ALWAYS OPEN. 2810 W. MADISON.

CHEVROLET—'30 COACH, $290; EXC. CON. Priv. party must sell. Pullman 8234.

CHEVROLET—COACH, '29, NICE CONDItion. $260 cash; private. 2733 Jackson.

CHEVROLET—COACH, 1930; USED VERY little; only $150 down. 5200 Lake Park.

CHEVROLET—'30 COACH; TRUNK; FULLY equipped; only $365. 2275 Milwaukee.

CHEVROLET—COACH, 1930; WIRE WHLS.; new car condition. 5200 Lake Park-av.

CHEV.—LANDAU, '27; NEW TIRES; A1 condition; cheap. 1332 Cornell-st.

CHEV.—1929 2 DOOR SEDAN, $295; A-1 cond.; guar.; terms. 2810 W. Madison-st.

CHRYSLERS, 1930S, 1931S
REAL BARGAINS. ALMOST NEW. LARRY O'ROURKE, INC., 2701 W. Madison.

CHRYSLER—LATE 1930 4 DOOR SEDAN, $750; used very little; 6 w. whls., 2 fender mtd.; 90 day guarantee; terms, trade. ALWAYS OPEN. 2810 W. MADISON.

CHRYSLER—LATE 1930 MOD. 77 DE LUXE 5 pass. sedan; 6 wire whls.; car is just like new; guar. perfect; $985; terms, trade. 3333 W. Madison-st. Always open.

CHRYSLER—'30 66 ROYAL SPORT CPE.; new tires; bargain; owner. LAKE VIEW 6214. 914 DIVERSEY-BLVD.

CHRYSLERS — "75" AND "65"; 4 DOOR sedan; only four left; $495 to $725. 2275 MILWAUKEE-AV. ALWAYS OPEN.

CHRYSLER—1931 STRAIGHT 8 DE LUXE rdstr.; cost $1,800 2 weeks ago; take $1,450; trade. terms. Austin 0087.

CHRYSLER—1930 SEDAN "70," DE LUXE; 4,682 mi.; $795; 1-3 down, bal. 18 mo. Fitzpatrick, 6555 Cottage Grove. Alw. open.

CHRYSLER — 62 SEDAN, 4 DOOR; PERfect cond.; $100 down. 30 EAST Lake-st.

CHRYSLER—LATEST '29 75 TOWN SEDAN; like new; $685; terms. 6811 S. Halsted-st.

CHRYSLER—70 COUPE; RUMBLE SEAT: $275. Siegel, 7616 Stony Isl. S. S. 6434.

CHRYSLER—'28 6 CYL. 2 DR. COACH, NEW tires, perf. cond. At Garage, 4025 Lake-st.

AUTOMOBILES FOR SALE.

CHRYSLER—1931 SEDAN, 8 CYL. DE luxe equipped, 6 wire wheels, fender wells, etc. Original owner never took delivery. You can save the amount of his deposit. Investigate. THOMSSEN BROS., 7334 N. Clark-st.

CHRYSLER—'29 75 SEDAN, 4 DOOR..$675
Chrysler 1929 75 Sport Coupe........ 695
Chrysler Royal 72 De Luxe Sedan........ 450
Chrysler 1928 latest 62 Sedan........ 295
1801 W. 63D-ST., COR. WOOD.

CHRYSLER—LATEST 1930 MODEL 77 sport coupe; 6 wire wheels, fenders mounted. Dr. 3,100 mi. Sell for bal. of mortgage. 90 day guar. Terms, trade. ALWAYS OPEN. 2810 W. MADISON.

DE SOTO—STRAIGHT 8 SPORT ROADSTER, 1930; tires and finish like new; very carefully driven about 8,000 miles; green wire wheels and gray body; rumble seat. $550. 2451 W. Madison.

DE SOTO—6, 1931 SEDAN, 4 DOOR. RUN less than 3,000 miles. Guaranteed. Special for quick sale..........$685 BERGL MOTORS, Inc., 5346-48 W. 22d-st.

DE SOTO — 8 DE LUXE 1930 SEDAN; 6 wire wheels, 2 fender mounted; dr. 4,200 mi.; guar.; $795; terms. 3327 Milwaukee.

DODGE—1930 8 SEDAN, 6 WIRE WHEELS. 7 months old; here is a bargain for you. Community Motors, Inc., 2473 Milwaukee-av.

DODGE—1926 FORDOR SEDAN; GOOD CONdition; only $75. Columbus 5852.

ELCAR—8 VICTORIA; A LATE MODEL that will satisfy the most exacting buyer. Has wire wheels, shock absorbers, two spare tires, bumpers, etc. The finish is bright and shiny, and the upholstery appears unused. Motor runs very smoothly. Special for $545. Terms. Studebaker Sales, 26th and Michigan.

ELCAR—SEDAN, 7 PASS., EIGHT DE LUXE model with 4 whl. brakes, wire wheels, side mounts, snubbers, trunk rack, bumpers, etc. Finished a beautiful chocolate brown. Motor is unusually efficient. $295. Terms. Studebaker Sales, 26th and Michigan.

ESSEX—SEDAN, 1929, THAT NEVER LEFT the Chicago blvds. This car is a beauty. The finish has not a mar on it and the upholstery appears new. Has a sweet running motor. Equipped with shutter front, shock absorbers, bumpers, etc. $395. Terms. Studebaker Sales, 26th and Michigan.

ESSEX—COACH: WE RECOMMEND THIS as one of our very best buys. The appearance is attractive and the motor runs fine. $95. Studebaker Sales, 26th and Michigan.

ESSEX 1928 SEDAN, $195.
NORTHWEST BUICK CO., 4422 N. WESTERN-AV.

ESSEX—1931 COACH—VERY LITTLE MILEage; snap; $395; terms. 2835 N. Kedzie-av. Juniper 6044.

ESSEX—1928 SEDAN, 4 DOOR; ONLY $150. Siegel, 7616 Stony Island-av. S. S. 6434.

ESSEX—1930 2 DR. SEDAN, $295; PERF. cond.; guar.; terms. 2810 W. Madison-st.

FORDS—FORDS
FINEST AND LARGEST SELECTION IN THE CITY.
PAY ONLY $75 DOWN.
LOW MONTHLY NOTES.
1930 Coupes and Sedans ....$350 to $375
1929 Coupes and Sedans....... 190 to 265
1928 Coupes and Sedans........ 165 to 225
'28, '29, '30 Roadsters............ 150 to 350
Every car guaranteed for 90 days. BUY WITH CONFIDENCE.
LITSINGER, 925 W. Jackson-bl. Alw. open. OVER 30,000 SATISFIED OWNERS.

FORD—TUDOR SEDAN: ONE OF THE very latest models with low mileage. It positively looks and runs exactly like a brand new Ford. Special for $345. Terms. Studebaker Sales, 26th and Michigan.

Fords—Finance Foreclosure.
150 1930-'29 Tudors, Fordors, Town Seds., Coupes and Roadsters to be sold for balance due: terms. 4445 W. Madison-st.

Ford 1930 Town Sedan, $495
Trunk, side mts., spotlts., extras. 90 day written guarantee. $20 to 1-3 down. M. J. KELLY, 4445 W. MADISON-ST.

FORD 1929 TUDOR, $245.
Driven only 3,400 mi.; full equip. 90 day guarantee. Only $20 to 1-3 down. M. J. KELLY, 4445 W. MADISON-ST.

FORD—LATE 1929 TUDOR OR COUPE—Your choice, $195; runs same as new thruout; rare bargain; take $75 down or trade. 7319 S. HALSTED. OPEN EVENINGS.

FORDS—'29 AND '30 CABRIOLETS, SPORT Coupes and Roadsters. All with rumble seat; new car appearance; guar.; tms. or trd. Alw. open. Lawder Bros., 6900 Vincennes-av.

FORD—1930 SPORT DE LUXE, RUMBLE seat rdstr., $375; 6 wire wheels, fender mounts; like new; 90 day guar.; tms., trade. ALWAYS OPEN. 2810 W. MADISON.

Ford 1929s and 1930s.
Coupes, Roadsters, and Sedans; all guar.; low prices; terms. 5107 N. Clark.

Ford 1930 Stan. Coupe, $375.
Also 150 Fords from $150 up. Choice all models. Guar., terms. 2751 W. Madison-st.

FORDS—25 LATE 1930 TUDORS AND standard coupes; some with rumble seat; big disc.; terms or trade; always open. LAWDER BROS., 6900 VINCENNES-AV.

FORDS — '29 AND '30, 100, ALL TYPES and colors; guar.; tms.; trd.; alw. open. LAWDER BROS., 6900 Vincennes-av.

FORD—1930 TUDOR; FINISH AND TIRES like new; $375; terms. 2835 N. Kedzie-av. Juniper 6044.

FORDS — 4 DOOR SEDANS, LIKE NEW. Paint, motor perf. $325 and up. Tms., tr. WARNER & MOORE, 5301 LAWRENCE.

FORD—LATE MOD. COUPE, RUM. SEAT, new tires, gd. mech. cond., $70 down. Miller, North Loop Garage, 70 W. Lake-st.

FORD—1929 STD. COUPE; EQPD. WITH 1930 whls. and tires; rumble seat; $310. F. W. Mack Motor Co., 2300 Madison-st.

FORD—1930 SPT. RDSTR. WIRE WHEELS, side mounts, like new, $375, terms. 2835 N. Kedzie-av. Juniper 6044.

FORD — 1930 TUDOR; DARK BLUE; IN wonderful condition; $325. J. J. Wright Motor Co., Auth. Ford Dealer, 242 W. 55th.

FORD—3 WINDOW SEDAN, 1930, LOW mileage; tires like new; seat covers; cowl lights, $450. Tms. 7308 S. HALSTED.

FORD—1929 TUDOR; JUST LIKE NEW; A real value; $90 down. See Ray Huene at GLENN E. HOLMES, Inc., 30 WEST Lake-st.

FORD—'30 TOWN SEDAN; THIS CAR looks and runs like new; only $500; tms. Besser & Soden, 1234 Morse-av. Bri. 4100.

FORDS—MODEL A'S, TUDORS, CPES., SEdans, 1929-30; excel. cond.; sac. prices; terms. B. & W. Motor Co., 827 W. 35th-st.

FORD—'30 COUPE; RUMBLE SEAT; CAN'T be told from new car; $375; terms. BEN T. WRIGHT, Inc., 1107 N. Clark-st.

FORD—'29 COUPE; GOOD MOTOR, TIRES and finish; low price; $245; terms. BEN T. WRIGHT, Inc., 1107 N. Clark-st.

FORD—1931 TUDOR, $395. LIKE NEW throughout. Tms. 3341 Montrose. Keystone 3800.

FORD—1929 COUPE, ONLY $195; TERMS. Fitzpatrick, 6555 Cottage Grove. Alw. open.

FORD—COUPE, 1929, $200; GOOD CONDItion. Vincennes 6058.

FORD—1931 STANDARD COUPE; 43 MI.; $75 sav.; terms. 4445 W. Madison.

FORD—1929 STANDARD COUPE; REASONable. 700 N. Clark-st., 5 to 7 p. m.

FORD—ROADSTERS [2], 1929; REAL BARgains; $90 down. 5200 Lake Park-av.

FORD—'30 STD. COUPE, NEARLY NEW; $130 dn. Glenn E. Holmes, 30 EAST Lake-st.

FORD—1931 TOWN SED., $495. LIKE NEW thruout. Tms. 3341 Montrose. Key. 3800.

FRANKLIN—SEDAN; IT'S IN WONDERFUL shape today, for the former owner only used it evenings and Sundays for pleasure driving. Has excellent tires and a wealth of extras. $285. Terms. Studebaker Sales, 26th and Michigan.

FRANKLIN—5 PASS. VICTORIA, SERIES 135; like new; in storage 1 year; silent 2d gear; driven very little; a real buy: $935. Mr. Weissman, 6130 COTTAGE GROVE. DORCH. 8020.

FRANKLINS, 1930S-1931S
REAL BARGAINS. ALMOST NEW. LARRY O'ROURKE, INC., 2701 W. Madison.

FRANKLIN—LATEST 1930 DE LUXE 4 DR. Sedan; 6 wire wheels, fender mts.; driven 4,500 miles. $1,575. Guaranteed; terms. 1801 W. 63D-ST., COR. WOOD.

FRANKLIN—AIR MAN 4 DOOR SEDAN, $795; driven 5,892 mi.; 90 day guarantee; terms, trade. Always open. 2810 W. Madison.

GRAHAM-PAIGE—1929 610 SEDAN; 4-DR.; almost new condition; low mileage; guar. bargain. $425. 2211 Mich.-av. Cal. 1080.

HUDSON BARGAIN.
A fortunate combination of circumstances enables us to offer this beautiful $2,060 Hudson Sedan at a cheap price. It's in perfect condition throughout, has side mounts, 6 tires; everything is like new, many extras, and is guaranteed mechanically. Will be sold ridiculously low and to responsible party; will take $250 down, balance to suit. Butler Motors, Inc., Hudson-Essex Dist., 2251 Michigan-av. Mich. 2004.

HUDSON—1930 DE LUXE BROUGHAM; 6 wire wheels; trunk and fully eqpd.; guar. perfect; cost $1,641; sell for bal. of mortgage, $685. Terms or trade. 333 W. Madison-st. Always open.

HUDSON—1930 BROUGHAM; WIRE WHLS., side mounts; beautiful car; $765; terms. 2835 N. Kedzie-av. Juniper 6044.

HUDSON—LATE 1928 SPORT COUPE; looks and runs like new; $100 down, bal. 12 mos. Durst, 1147 W. Jackson-blvd.

HUDSON—COACH; MECH. PERFECT; 5 good tires; needs paint. Bargain, $50. 7308 S. HALSTED-ST. OPEN EVES.

HUDSON—1927 CUSTOM ROADSTER; A wonderful buy; $195. 2228 S. Wabash-av.

HUPMOBILE—SEDAN; THIS STR. 8 HAS over $150 worth of extras. Was in storage for 17 months, so now it's practically 100% throughout. Will not remain long at our price of $345. Terms. Studebaker Sales, 26th and Michigan.

HUPMOBILE—CUSTOM LATE 1930 4 DOOR sedan, $595; run 2,186 mi.; 6 whls., 2 fender mounted; 90 day guar.; terms, trade. ALWAYS OPEN. 2810 W. MADISON.

HUPMOBILE—1931 8 SED.; WIRE WHLS. Fender wells; for bal. due, $895. Finance Co., 6935 Stony Island-av. Midway 7076.

HUPMOBILE—LATEST '30 6 CYL. DE L. sed., 6 w. w., s. m.; $685. 6811 S. Halsted.

JORDAN—8 SEDAN; WAS CHECKED OVER by our expert mechanics and now it's in topnotch condition. The appearance is beautiful and the tires have little mileage. Many extras. $285. Terms. Studebaker Sales, 26th and Michigan.

LA SALLE—LATEST 1929 4 DR. SEDAN, $945; driven 2,192 miles; 90 day guar.; tms., trd. Always open. 2810 W. Madison.

LA SALLE—'29, 5 PAS. SEDAN; DRIVEN 9,100 miles, $1,150. Mrs. Fritz, Edg.4925.

AUTOMOBILES FOR SALE.

LA SALLE—1928 CONVERTIBLE COUPE; rumble seat; fender wells, new tires, 2 spares; excellent paint and motor; a wonderful value at $700. Packard Motor Car Co. of Chicago, 2357 Mich.-av. Cal. 7400.

La Salle 1930 De Luxe Spt. Rdstr. Cheap. Well. 7802.

LA SALLE—LATEST 1928 VICTORIA CPE.; 6 w. w., 2 fender mounted; dr. 6,300 mi.; $585; terms. 3327 Milwaukee-av.

LINCOLN
RECONDITIONED—GUARANTEED.
Lebaron 2 Window Sedan.............$ 850
Brunn 5 Pass. Sedan.......... 1,500
Town Sedan 2,400
Sedan, 7 pass.; good condition.......... 650
Town Sedan, 7 months old.......... 3,000
Judkins 5 Pass. Sedan.......... 150
Lebaron 3 Window Sedan.......... 650
TERMS OR TRADE.
Open evenings.
DONALD R. KIMBARK, Incorporated. Exclusive North Shore Lincoln Dealer. 1822 Ridge-av., Evanston. Briargate 0820.

Lincoln 5 Pass. Sedan.
Finished in light blue. Presents new car appearance inside and out. Completely equipped. A buy at $1,550. Terms and trade. L. W. Shanesy & Co., Authorized Lincoln Dealers, 2821 Sheffield-av. Lake View 8000-8247.

Lincoln '31-2 Sedans. Hardly run. Sacrifice of $1,000. Call Wellington 7802.

LINCOLN 1928 COUPE.
2 pass., de luxe; wire wheels, side mounts; 4 wheel brakes; large carrying space. Price $875; tms. 1143 Diversey-blvd.

LINCOLNS, 1930S, 1931S.
REAL BARGAINS. ALMOST NEW. LARRY O'ROURKE, INC., 2701 W. Madison.

LINCOLN—'26 SEDAN; REAL BUY; $185. Siegel, 7616 Stony Island-av. So. S. 6434.

LINCOLN—'25, 7 PASS. TOURING, A1 cond., sac. $160 cash. Midway 7005.

LINCOLN—SEDAN, 1929; LIKE NEW; $1,550; De Luxe equip. Owner. Longb.2664

Marquette 4 Dr. Sedan.
Ten months old; cost $1,192; driven 1,057 mi.; will pass for new; only $685. 5107 N. CLARK-ST.

MINERVA SEDAN.
This late model imported Minerva sold for $16,000, and a thorough examination and demonstration will convince you that it's like new today. It's a combination owner and chauffeur driven car, and the finish has not a mar on it. The upholstery is luxurious and the equipment includes many expensive extras. At our special bargain price of $1,295 it is the best buy in Chicago. Tms. PIERCE-ARROW, 2545 S. Michigan.

NASH—SEDAN, ADV. 6, THAT LOOKS AND runs better than many cars selling for three times the price; 4 whl. brakes and many extras. $95. Studebaker Sales, 26th and Michigan.

NASH—LATEST '28 SEDAN, $265. ADV. 6, 4 dr.; runs perf.; new tires, Duco fin. is perf. Only $100 dn., $5 notes. Finance Co., 2951-53 W. Madison.

NASH—1930 4 DOOR DE LUXE SEDAN; $595; used very little; fender mounted; trunk equipped; fully guar.; terms, trade. ALWAYS OPEN. 2810 W. MADISON.

NASH—LIGHT 8, 4 DR. SED.; GD. LOOK.; smooth running little car; like new; $175 cash. Paul, 4514 Irving Pk.-blvd. [res.].

NASH—'26 4 DOOR SEDAN, $110 CASH; new tires; private owner. Sunnyside 1093.

OAKLAND—COACH, '27; 4 WHL. BRAKES; must be seen to be appreciated; $150. 245 MADISON-ST., OAK PK. OPEN EVES.

OAKLANDS—LATE 1928 SPT. RDSTR. AND coupe; new Goodyear tires; black and ivory trim; choice $275. 2275 Milwaukee.

OAKLAND—1930 SEDAN, 8 CYL., $795. New car condition thruout. Liberal terms. LANGE BUICK, 2635 Milwaukee-av.

OLDSMOBILE — SEDAN, LATE MODEL, that's exceptionally clean throughout. Examine this car from bumper to bumper, and you'll find that every detail is in wonderful condition. Motor is A-1 and the price is out of keeping with the high quality of this car, $385. Terms. Studebaker Sales, 26th and Michigan.

OLDSMOBILE—DE LUXE COUPE; 1930; wire wheels, side mounts, trunk, original finish and tires like new; a real buy at $575; terms. 2835 N. Kedzie-av. Jun. 6044.

OLDSMOBILE—1929 COACH; FINISH AND tires like new; guaranteed; $365; terms. 2835 N. Kedzie-av. Juniper 6044.

OLDSMOBILE — 1929 SPT. COUPE, $395; ex. cond.; fully guar.; tms. 2810 Madison.

OLDS.—1929 COUPE; MUST SACRIFICE for cash. $295. 4242 Jackson. house.

PACKARD LIMOUSINE.
1930 Model 7-46 Inclosed Drive Limousine that is like a brand new car today. The mileage is exceptionally low. Car was entirely checked over, so now it will please the most exacting buyer. Priced at $2,250 for quick sale. Terms. PIERCE-ARROW, 2545 S. Michigan-av.

PACKARD—7-40 CLUB SEDAN, WITH 6 wire wheels, 2 mounted forward in fender wells. Car used short time by company official and is practically like new; price $2,750. Hill Motor Sales Co., Packard Dlr., 640 Madison, Oak Pk. Aus. 2100-Euc. 6500.

PACKARD—'30 LIGHT 8 DE LUXE SEDAN; 6 wood wheels, 2 mounted on fender; only 6 mos. old; practically new; big saving. Warehouse, 4440 W. Madison-st.

PACKARDS, 1930S, 1931S.
REAL BARGAINS. ALMOST NEW. LARRY O'ROURKE, INC., 2701 W. Madison.

Packard '30 Convert. Hardly run. Cheap. Well. 7802.

PACKARD—CUSTOM BUILT DE LUXE 7 pass. Sedan; late model; 6 wire wheels, side mounts; new tires; perfect thruout; only $1,300; terms. 3032 N. CLARK-ST.

PACKARD—8, 343, 7-P. SEDAN; SIDE mounts, 6 tires, etc.; A1 condition; bargain, $650. 7320 Stony Island, Plaza 2000.

PACKARD—1927 BEAU. 7 PASS. DE LUXE SEDAN, serial No. 96,486; will sell for only $295. 2275 Milwaukee-av.

PACKARD—1931 5 PASS. SEDAN; LIKE new; best offer today. 4419 Broadway. Bittersweet 0786.

PACKARD—1929 8 CYL. SIDE. MTS. PRIV. party. 6711 Raven-st., Newcastle 1434.

PACKARD—LATEST '29 STR. 8 DE L. SED. 6 whls., s. mts. Barg. 6811 S. Halsted.

PAIGE—COACH; CONSIDERING THE FINE condition of the exterior and interior and the fact that the motor runs smoothly—this Paige is an exceptional bargain at our price. Has 4 whl brakes and many extras. $95. Studebaker Sales, 26th and Michigan.

PEERLESS—'27 SEDAN, RUNS PER.; $175. Siegel, 7616 Stony Island-av. So. S. 6434.

PIERCE-ARROW RDSTR.
1928 Model 81 that we sincerely believe is the best Roadster buy in Chicago. Has new tires, glass sides, rumble seat, and many extras. The handsome green finish has not a mar on it, and the motor runs as though it had never been driven a mile. This Pierce sold for several thousand dollars not long ago. Priced at $895 for quick sale. Terms. PIERCE-ARROW, 2545 S. Michigan-av.

PLYMOUTH—SEDAN; ONE OF THE VERY latest models that was only driven a few thousand miles. It's the last word for beautiful appearance and sparkling performance. A remarkable value at $395. Terms. Studebaker Sales, 26th and Michigan.

PLYMOUTH—'30 RDSTR., RMBL. SEAT, MAroon, like new; sac., $295; priv. Ked. 9060.

PLYMOUTH—1930 SEDAN; EXACTLY LIKE new; $385. Residence, 933 N. Crawford.

REO—COUPE, '29, MAST. 6 FLY. CLOUD; rumble seat; has had exceptional care and is virtually new; finished maroon with red wheels and chromium plating; 6 wire wheels, side mountings; winter front; Houdailles; 4 wheel brakes, etc.; this is a real buy; $750; five day free driving trial. R. H. Collins Automobile Co., Reo and De Vaux dis., 2220 S. Michigan-av. Calumet 6900.

REO—LATEST '29 MAST. FLYING CLOUD De L. Sedan, 6 w. w.; s. mts.; trunk; cost $2,075. Our price, $695. 6811 S. Halsted.

REO—FLYING CLOUD, '28, 5 PASS.; REmarkable value. Humboldt 0739.

ROOSEVELT—CABRIOLET; THIS 8 CYL. car must be seen to be appreciated. It's one of the latest models ducoed a handsome tan. Has wire wheels, side mounts, rumble seat, and many extras. $495. Terms. Studebaker Sales, 26th and Michigan.

STUDEBAKER—COMMANDER, LATE MODel 5 pass. sedan that was oiled and greased every 500 miles, so it's in topnotch condition today. The motor was carefully checked and now it's certainly A-1. Has every essential extra. $450. Terms. Studebaker Sales, 26th and Michigan.

STUDEBAKER—1931 PRESIDENT "8" SEdan; 1,050 miles; wire wheels; side mts.; cost $2,375; now $1,675, 1-3 down, bal. 18 mos. Fitzpatrick, 6555 Cottage Grove. Mid. 4200.

STUDEBAKER—SEDAN, BIG SIX 7 PASS., that's an ideal car for the family. Every feature is in dandy all around condition, and there are many valuable extras. $145. Studebaker Sales, 26th and Michigan.

STUDEBAKER—LATEST 1929, 4 DOOR Commander. Like new in every detail. Mech. perf. Finished in beaut. tan duco. $535, McFarland-Keenan Co., Buick Dealers, 7647 S. Halsted-st. Triangle 7000.

STUDEBAKER—COMM. M., 1930, 4 DOOR Sedan, $875; driven 3,183 mi.; 6 wire wheels, 2 mounted foreward; 90 day guar. Tms., trade. Always open. 2810 W. Madison.

STUDEBAKER—1931 6 CYL. 4 DOOR 5 pass. Sedan; driven 4,100 miles. $695; guar., terms. 1801 W. 63D-ST., cor. Wood.

STUDEBAKER—'30 SPT. RUMBLE SEAT coupe; $575; like new; 90 day guar.; terms, trade. Always open. 2810 W. Mad.

STUDEBAKER—LATEST 1928 DICTATOR 4 dr. sedan; $350; terms. 3327 Milwaukee.

STUDEBAKER—LATE VICTORIA COUPE; perf. cond.; fully equip. Sheld. 9168.

STUDEBAKER—DICTATOR 8; 4,000 MILES. Reasonable. Brunswick 4964.

STUTZ—LATEST 1927 COUPE, 2 PASS., with rumble seat; jet black with 6 red wire wheels, 2 mounted forward; must sell $385. 4620 W. Madison-st. Estebrook 2565.

WILLYS-KNIGHT—SEDAN, 1929 DE LUXE model 70, with wire wheels and a wealth of extras. This car looks and runs better than many new cars selling for twice the price. Marked at $545 for quick sale. Terms. Studebaker Sales, 26th and Michigan.

WILLYS-KNIGHT—'29 SEDAN, 4 DR.; OUT of work, forced to sell my beautiful car; cannot be told from new. Price $390. Phone owner, Palisade 1379.

WILLYS-KNIGHT—1928 "78" CPE.; ORIG. finish; only $225. 2275 Milwaukee-av.

AUTOMOBILE LOANS.

CASH
IN 10 MINUTES.
NO DELAY
AUTO AND TRUCK LOANS.
$350 TO $10,000
Confidential. No Endorsers.
15 Years at Same Location.
Winter-Hirsch
1842 S. Michigan-av.
Calumet 4586.
4657 W. Madison-st. Estebrook 3243.
6158 Cottage Grove. Dorchester 6913.

AUTO LOANS
REFINANCING,
CASH ADVANCED,
or present payments reduced while you drive. Or if desired a STORAGE LOAN AT NO INTEREST CHARGE.
Cook County Securities Corp.
Branch near you. Open eves. by appointment.
SOUTH SIDE.
6000 S. Halsted. Nor. 2120.
1453 East 75th-st. Dor. 8205.
7739 S. Halsted-st. Tri. 5631.
109 East 111th-st. Com. 2242.
WEST SIDE.
4423 W. Madison-st. Man. 7568.
5949 West 22d-st. Cic. 2323.
2602 Milwaukee-av. Bel. 6200.
NORTH SIDE.
6150 Broadway. Rog. Pk. 6070.
2334 Lawrence-av. Lon. 5204.

QUICK MONEY!
CASH IN 15 MINUTES.
AUTOS AND TRUCKS
On Your Signature Only! No Indorsers! Property Remains in Your Possession.
R-E-F-I-N-A-N-C-I-N-G
Under this plan we reduce your present payments to conform with your income.
MOTOR CAR FINANCE
2411 S. Michigan. Cal. 7272.
SOUTH SIDE OFFICE.
6227 Cottage Grove-av.
Phone Dorchester 2520.
WEST SIDE OFFICE,
N. E. Cor. Roosevelt and Blue Island-av. Phone Haymarket 7060. Mr. M. Jadwin.

WHERE YOU MAKE A LOAN IS EQUALLY IMPORTANT AS THE COST.
Our 12 years of fair dealing with thousands of satisfied clients assures you of our prompt, confidential service—without indorsers—at absolutely the lowest rates and most liberal repayment terms in Chicago.
Automobile Bonding Company
6528 COTTAGE GROVE. HYD. 9723.
7850 S. HALSTED. TRI. 0807.
4802 N. WESTERN. RAV. 5100.
4734 W. MADISON. AUS. 3906.
105 W. MONROE. RAN. 7992.

A-U-T-O L-O-A-N-S
$300 Costs $6.00
NEW LOAN RATE. LONG TERM PLAN.
We Loan More—Charge Less.
ALSO REDUCE PRESENT PAYMENTS.
GORDON FINANCE CO.,
192 N. La Salle-st. State 8328.
2233 S. Michigan-av. Victory 3500.
5100 Broadway. Longbeach 6481.
3301 North-av. Spaulding 2552.

C—A—S—H!!
$100 TO $1,000 ADVANCED ON YOUR CAR. Present payments reduced. Refinancing.
$300 COSTS $15
Other amounts in proportion; no endorsers required. Quick, confidential service.
FINANCE CREDIT CORP.,
205 N. La Salle-st. Main Flr. State 6372.
4707 Broadway. Longbeach 6624.
DRIVE RIGHT UP TO OUR DOOR.
Open Saturday afternoon until 5.

Auto Bankers Since 1912
1217 DEVON-AV.
59 W. WACKER-DR.
1240 S. MICHIGAN-AV.
6838 STONY ISLAND-AV.
747 MADISON-ST., OAK PARK.
Immediate loans; refinance; low rates.
LEWIS E. BOWER

BIGGER LOANS AT LOWER RATES! We will lend you more on your car. EMPIRE FINANCE CO.
100 N. La Salle-st. Dearborn 0870.
423 E. 63d-st. Englewood 1624.
2243 S. Michigan-av. Calumet 3339.

SAVE 25% ON YOUR AUTO LOAN. We have reduced our rates. Walk upstairs and save money. CENTRAL STATES FINANCE CORP., 209 N. La Salle-st., 2d floor. State 3615.

BONDED WAREHOUSE PLAN: PAY NO INterest; store your car. Pay storage charges only. HUB STORAGE CO., 2309 S. KEELER-AV. [at Ogden]. ROCKWELL 5500.

LOANS BY PHONE.
NOTES REDUCED. CALL STATE 1919. Car Owners' Finance Co. 127 N. Dearborn.

MONEY WITHOUT DELAY—Majestic Investment Corporation. 105 W. Monroe. Randolph 4364. "A branch near you to serve you."

U. S. FINANCE AND MORTGAGE CO.—10 minute service, lowest rates; confidential; parking. 721 N. Michigan. Superior 7083.

LOWEST RATES. AUTO LOANS OR REduce payments. See us first. Great Northern Finance, 1 N. La Salle. Franklin 9830.

AUTO LOANS—SAFE FOR THE BORROWER. AUTO SECURITY CORPORATION. 205 W. Wacker-dr., cor. Wells. Cent. 4006.

AUTOMOBILE LOANS — LOWEST RATES. Always open. Phone Van Buren 3200. 2810 W. MADISON-ST.

AUTOMOBILES WANTED.

CASH FOR YOUR AUTO.
KULLBERGER,
1441-53 EAST 75TH.

SPOT CASH
for Your Car. Quick Service.
TOM O'ROURKE, 2433 S. Michigan. Calumet 1608.

WANT 100 AUTOMOBILES.
Pay cash or make you a loan. Always open. 2810 W. Madison. Ph. Van Buren 3200.

CARS SOLD FOR OWNERS ON COMMISsion basis; quick action; all makes; all models. 3106 Montrose-av. Always open.

AUTOS WANTED FOR CASH. Will buy or make loan. 914 DIVERSEY-BLVD. LAKE VIEW 6214.

SPOT CASH FOR YOUR CAR IN 5 MINUTES. TAUBER, 6056 Cottage Grove-av. Fairfax 1426.

CASH FOR LATE CHEVROLET AND FORD CARS. VOGUE AUTO SALES, BROADWAY AND GRACE-ST.

WANTED—IMMEDIATELY 100 LATE AUtomobiles; highest prices paid. Bring cars and get cash. 6811 S. Halsted. Went. 2727.

WANTED—50 LATE AUTOS FOR CASH. 3327 Milwaukee at Crawford. Pens. 4379.

WANTED—100 LATE AUTOS FOR CASH. 2275 MILWAUKEE. ALWAYS OPEN.

WANTED—LATE MODEL CARS FOR CASH. Republic 9515. 1801 W. 63d-st. Alw.Open.

WANTED—50 CARS. PRICE NO OBJECT. See Stone, 3006 Lawrence-av. Ind. 6863.

WANT TO SELL YOUR CAR FOR THE most money? 4837-9 Western-av. Sun. 3509.

CHRYSLER—65 OR DE SOTO ROADSTER. Res. 3358 Lexington-st. Van B. 4843.

WANTED—BUICK 1930 46 S. OR 1931 66 S. Davies, 1701 W. 100th-st. Roose. 2143.

GET THE BEST PRICE FOR YOUR CAR AT 4717-19 N. WESTERN. LONG. 1949.

BEST CASH FOR USED AUTOS OR TRUCKS. Martin, 3359 N. Ashland. Buck. 5061.

DRIVE YOUR CAR TO 2247 LAWRENCE-av. for best cash price. Ravenswood 6522.

GARAGES—FOR SALE AND TO RENT.

TO RENT—NEW GARAGE, 50X150; A 30 ft. alley with 4 entrances; excellent trans. 1046 W. Harrison-st. Franklin 4441.

WANT TO RENT GARAGE, 50 CAR; PREF. No. Side. Address T 402, Tribune.

MOTORCYCLES AND BICYCLES.

75 1928 HENDERSONS, $85 AND UP. Terms. 3517 W. North-av. Albany 2790.

HARLEY DAVIDSONS AND HENDERSONS $75 up. 1107 W. Lake-st. Melrose Park.

AUTO CREDITS FOR SALE.

$225 OAKLAND CREDIT, ANY MODEL, $145 or trade private. Regent 3896.

$300 CREDIT ANY MODEL WILLYS-K. OR Willys 8; sac. best cash offer. Cap. 0403.

BUSINESS OPPORTUNITIES.

Businesses For Sale.

Bakery—Delicatessen.
Established 15 years, near I. C. station. Doing good business. Owner retiring. No agents. 1416 E. 67th. Phone Fairfax 0153.

BAKERY IN LOWER RIO GRANDE VALley, Tex. Doing a fine retail business in a town of 12,000. Electric Maid Bake Shop, San Benito, Tex.

BARBER SHOP—3 CHAIRS, 1ST CLASS section; rent $25; good lease; good steady neighborhood trade; no competition; best buy on South Side; any one looking for a good paying shop do not pass this up. Free trial given. 8822½ Stony Island-av.

BARBER SHOPS AND BEAUTY SHOPS—For Sale—Also fixtures, new and used. PAIDAR CO., 1120 N. Wells-st. Div. 0206.

BEAUTY PARLOR—FOR SALE—SUPPLIES, equipment; cash; easy terms; catalogue sent. GIBBS & CO., 21 S. Wabash-av.

BEAUTY SHOP—WOND. BLVD. LOC.; 6 booths; old est. Palisade 3658.

CANDY, FOUNT., SANDW.—LIVE SPOT, opp. H. school; next I.C. sta. 1428 E. 64th.

CARTAGE BUSINESS—FOR SALE; LONG estab.; did $52,000 1929; located in Chicago. Address P L 500, Tribune.

CIGAR STORE—WELL EST.; GOOD LOC.; good bus. Lake View 1056, 1130-12:30.

CLEANING STORE FOR SALE—CHEAP—142 S. Kostner. Col. 3011.

CLEANING-TAILORING—ESTAB. 8 YEARS; sell acc't other business. Rog. Pk. 4696.

CONF., CIG., ICE CREAM, VARIETIES—Doing gd. bus.; low rt.; easily worth $4,000; barg. for cash. Address X C 150,Tribune

DELICATESSEN AND BAKERY—ESTAB. 14 yrs. Real opportunity for World's Fair; big stock; gd. fixt.; steam tables; elec. refg., etc. Bargain for quick sale. 1023 Wilson-av. W. W. Bogge. Sunny. 7401.

DELICATESSEN, SMALL GROCERY, BAKery—Fully equip.; good bus. and loc.; sacrifice $1,000 cash acct. of other business. Address T G 323, Tribune.

DELICATESSEN, RESTAURANT—IN GOOD business spot, near 3 theaters; income over $600 week. Low rental. Address T G 321, Tribune.

DELICATESSEN AND GROCERY—TRANSfer cor., cheap rent; living rms.; estab. 12 years. 146 W. 69th-st. Radcliffe 9834.

DELICATESSEN AND FISH MARKET—Stock and fixtures up to date. Very reasonable. Phone Capitol 0082.

DELICATESSEN AND LUNCH ROOM—good location on Irving Park Blvd. Phone Pensacola 2709.

DEL., GROC.—IN HOTEL, ACROSS FROM bank; no comp.; steam heat; money mkr.; rent reas.; price $750. 1638 Melrose-st.

DELIC., LUNCHEON, ICE CREAM—LIV. rms.; rent $50; nearest store 3 blks.; pr., $675. 203 Marengo-av., Forest Park, Ill.

DELIC.-GROCERY—GOOD NEIGHBORHOOD store, liv. rm.; garage; rent $30. 3652 Dickens-av.

DELIC.-GROC.—MUST SELL ESTAB.; NO brokers. 3065 W. 5th-av. Nevada 7315.

DELI.-CANDY-ICE CREAM — CORNER, 3 lg. rms., rt. $40, barg. 5401 S. Paulina.

DELIC., CANDY—$675 FOR ALL; WORTH dbl.; 3 rm.; rent $40. 6028 S. Peoria-st.

DELIC., CANDY—NICE FIXTURES; NEW stock; bargain; rent $35. 153 W. 75th-st.

DELIC., ICE CREAM—A-1 COR. LOC.; GD. bus.; 5 rms., bath; barg. 7500 S. Parnell.

DEL.—EST.; LARGE STOCK; OAK FIXT.; rt. $55; sac. $2,200. 5757 Irving Park.-bd.

DEL., GROC.—IN 92 APT. BLDG.; REAS. rt.; liv. rms. 2337 Geneva-terr. Moh.0862.

DENTAL OFFICE—S. CHICAGO, EXC. LOC. Barg. Call for appoint. Nevada 3940.

DRUG STORE — EST. 7 YRS., S. S. CAR line; sacr. at $4,000; owner ill; quick action needed. Address P L 366, Tribune.

FISH ROUTE, INCL. TRUCK; LEAVING city; cheap. Address T O 424, Tribune.

GAS STATION, LUNCH, AND STOP AND shop—Kloeckner's bus. and property; 150 ft. front. Roosevelt-rd. and Park-blvd., Glen Ellyn; $5,000 cash, balance terms.

Garage, Sales and Service.
agency for popular car. Have good lease, excellent South Side location. Doing $10,000 monthly business. Will stand close investigation. $10,000 cash required. No broker. Address T C 433, Tribune.

GARAGE—90 CAR; SMALL DEPOSIT REQ. P. J. MANUSOS, 160 N. La Salle-st.

GASOLINE STATION AND SMALL GArage in conjunction. Owner must sell acct. other business. Reas. Modern equipment. 1900 W. Van Buren. Seeley 6500.

GOLF—OUTDOOR, 655 DIVERSEY-BLVD. Will sell reas. Averaged close to $90 a day last season. Lake View 6770.

GROC., MT. MKT.—RENT $50; BARGAIN for cash. 656 N. Springfield-av.

LUNCHRM., SODA FOUNTAIN — NEAR loop; terms to responsible party or trade. Address T G 322, Tribune.

MASSAGE AND STM. CAB. STUDIO, WELL equip. Rent $50. Loop loc. Worth $1,000; will acc. for $350. Phone Dea. 8398.

MASSAGE PARLOR FOR SALE—2 COMPEtent operators will stay. Englewood 1983.

MINIATURE GOLF COURSE—BEAUT. 15 hole indoor portable course and accessories; 9 tube a. c. radio, 2 ping pong tables, reed settee, tables, etc.; bargain. Call Columbus 10595 after 6 p. m.

PRINTING PLANT—TO BE SACRIFICED for balance of mortgage; owner. Address T N 157, Tribune.

RESTRNT.—GD. GOING BUSINESS IN FACtory district. Owner must leave town; low rent; good lease. 4453 Fullerton.

RESTAUR.—OLD ESTAB.; GD. FIXT.; GD. loc. For sale or trade for real estate, lots, or farms; $4,000 terms. 2746 Madison.

RESTAURANT—BEST S. SIDE BUS. cor.; finest equip. Barg. 4819 W. 26th-st.

REST.—17 CHRS.; WELL EST. GOOD BUS. Real barg. 5411 Broadway. Edge. 1814.

ROOMING HSE.—9 RMS.
Lge. outside hskpg. and slpg. rms.; all with r. water; new furn. and dec.; every rm. with ex. daybed; for 3-4; stm. ht., hot wt.; good inc.; mod. conv.; chp. rt.; nr. park, beach. PHONE LINCOLN 0288.

RMG. HSE.—N. S., 50 RMS., RUN. WATER, low rent.; new furn., dec., will trade real estate or gd. stock farm. Ira J. Bliss, 4419 Broadway. L. B. 4343. Ask Mr. Lucky.

RMG. HSE., 36 RMS., 4 GAR., UPTOWN. 5 yr. lse., rt. $350, elec. furn., 100% rtd. R. w. all rms., pri. $3,000, $1,000 req. E-Z terms. Steinbock & Alexander, 160 N.LaSalle.

RMG. HSE.—20 RMS., GAS AND ELECTRIC; all rented; 2 car gar.; reas. price. 1233 W. Adams. Ph. Haymarket 2898.

ROOMING HOUSE—SMALL; REASONABLE; well rented. 802 N. Dearborn.

RUG CLEANING BUSINESS — ABOUT 35 miles from Chicago. For full particulars call Columbus 9875.

SANDWICH SHOP—IN LOOP; CHEAP; long lease; cheap rent; owners have other interests. Address T 346, Tribune.

SHOE STORE—EST. 5 YRS.; HI. GRADE wom., chil. shoes, hosiery; stock, fixt.; lease; reas.; im. pos. Granada bldg., 6443 Sheridan-rd.

SHOE REPAIR—5 CHR., SHINE STAND; 19 yrs. same owner; reas. 5024 Broadway.

SHOW CARD STUDIO — NEW SYSTEM; no experience necess.; establ. bus.; suitable for man or woman. Delaware 3549.

TIRE AND BATTERY SHOP—CHANCE OF a life time; fully equipped, with stock, for rent of store only. Busch Bros. 1125 W. 79th-st. Phone Stewart 0604.

Prepare for World's Fair.
Apartment hotel, well furnished, 100 rooms; near I. C. and surface line; ½ block from Jackson Park; ideal location; income about $1,500 per month; will trade for income property or cash. Address X C 143, Tribune.

BARGAIN.
Hardware store on South Side. Cost $5,000. For quick sale will sell for $2,500. Inquire at 1718 W. 51st-st. As't for Mr. Bezenek.

MUST SELL; SICKNESS; GROC.-DELIC., fountain, cigars; gd. bus.; cor. store; opp. miniature golf course. 5458 N. Ashland-av.

Partnerships and Investments.

AN OPPORTUNITY
to make a small investment, $2,000 to $5,000, without services, in long established business. Will stand strictest investig. No brokers. Address T N 77, Tribune.

Concessions and Locations.

WONDERFUL OPPORTUNITY FOR UP AND coming merchant to start hardware store at Irving Pk.-blvd. and Sheridan-rd., with guarantee of all business from prominent north side real estate concern and assurance of large volume of trade from other sources. See John J. Ready, 4001 Sheridan-rd.

YOU CAN DEMONSTRATE AND SELL your product here to large groups of different housewives and clubwomen daily. THE UNITED EXHIBITORS, 9 W. Washington-st. State 0740.

STORE—SUITABLE FOR BEAUTY PARLOR, on Irving Pk.-blvd. Low rental. Marvelous location for this business. See John J. Ready, 4001 Sheridan-rd.

Distributors.

DEALERS—DISTRIBUTORS.
Auto, radio. We will finance right party. Paramount Auto Radio Corp., 1725 S. Michigan.

Business Equipment.

RESURFACING MACH.—MEAT BLOCKS, die blocks; ideal for tourists; $20-$50 day; big field. Ph. Superior 4568, Room 1221.

Business Service.

PATENTS PROCURED — EASY TERMS; booklet free; practical inventions financed or marketed. SANDERS, 536 S. Clark-st.

MANUFACTURING PLANTS, MECHANICAL devices put in production. INDUSTRIAL LOCATING CO., 7 S. Dearborn-st.

Wanted.

WANTED—TO BUY—FACTORY OUTPUT distressed men's clothing, furnishings, etc. Retailers—H. G. CUTLER CO.—Jobbers. Salt Lake City, Utah.

WANT TO BUY CLEANING AND DYEING business in Chicago. Address M S 42, Tribune.

MACHINERY AND EQUIPMENT.

FOR SALE—ELECTRIC PORTABLE AIR compressor and spray; plugs and light socket; price complete $35. Apply evenings, 5933 Leonard-av. Phone Pensacola 5650.

ELEC. MOTORS—1,000 IN STOCK. UP TO 100 h. p.; 5 h. p. D. C. air compressor unit, pumps blowers vest and exhaust fans. Motor Serv. Co., Doug. 1600. 3300 Indiana

PARCEL POST AND EXPRESS.

FRESH, LARGE EGGS FROM ROCK COUNty, Wisconsin, farms by prepaid express to your door. $6 per case of 30 dozen; $3.15 per case of 15 dozen; cash with order. Carr's, Inc., Janesville, Wis.

HOME FURNISHINGS.

Central.

ELEC. REFRIG., $49.50.
Greatest values ever offered; fully guaranteed. Ref. Sales Corp., 219 N. Mich.-av.

South Side.

Rugs, Carpets
Chicago's largest rug cleaning plant disposing of accumulated, traded, and left over Wilt., Velv., Axmin. carpets, etc. All sizes and colors. Lowest prices in 30 years.
Genuine Oriental, 9x13.............$35
$47.50 Axm. and Velv., 8x10, 9x12.$6.50 up
$85 Wiltons, 9x12, 8x10..........$19.50-$29.75
$160 Amer. Orient., 9x12, sheen type..$59.75
$450 Chinese [red], new, 9x12..........$185
$275 Chinese [blue, rose, green], 9x12.$115
$395 Chinese, beau. green [new], 8x10.$135
$65 Broadloom, 9x12, green, henna. [new]..........$29.50
$2.50 hall and star carp. [used].50c-75c yd.
KLEVER (SHAMPAY) KARPET KLEANERS,
4631 Cottage Grove. Oakland 4603. Open Tues., Thurs., Sat. eves. till 9 p. m.

FOR SALE—ENG. LOUNG. CHRS., $29.50; 2 pc. liv. r. suites, $39.50; 7 pc. din. rm. suites, $39.50; 3 pc. wal. bedroom suites, $39.50; 5 pc. brkfst. sets, $14.95; 9x12 rugs, $19.50; radios, etc. Oakland Furniture Jobbers, 3977 Cottage Grove. Op. Sun. & eves.

FURN. TAKEN BACK, 2 PC. PARLOR SET, $15; 3 pc. mohair parlor set, $39; 7 pc. wal. din. set, $25; reed parlor set, $10; 9x12 rug, $5; wal. bed set, $29. Mr. Swanson, 5936 S. Halsted. Norm. 8933.

I AM SELLING
very reas. my 2 lmp. bedrm. sets, orient. rugs, mirror, sun par. set, bridge set, broadloom carpet'g, vac. 4727 Drex., 3. Atl.4217.

7 PC. SOLID WALNUT DINING RM. SET, $60; $275 bedrm. set for $175; 3 pc. parlor sets, $49 and up. Available. Furn. Dept., 7732 Stony Isl. Open eves. and Sun.

BEDS, DRESSERS, CHESTS, $5 UP; DIN., par. and liv. sets as low as $25. Everything for the home at lowest prices. Schwartz Brothers, 7012 Stony Island-av.

FINE BEDRM. SET, $22; WAL. DIN. RM. set, $20; par. set, $15; uphol. daybed, $10; rugs, $4; f. be., $4. Op. ev. 6031 S. Halsted.

4 ROOMS COMP., $185; ONLY $15 CASH; your own terms. KESSEL BROS., 4312 Cottage Grove. Open eve. Tues., Thurs., Sat.

BANKRUPT STOCK—3 RMS., $65; 3 PC. bdrm., $29; $7 pc. din. rm., $17; 3 pc. par., $12. Open Sun. 6637 S. Halsted. Eng. 3986.

$175 MOHAIR PARL. SET, $59; $135 3 PC. wal. bedrm. set, $59; $65 lounge chairs, $29. ATLAS, 6140 COTTAGE GROVE-AV.

SPECIAL SALE ON BEDRM. FURNITURE with springs and mattresses; also parlor suites. A. C. Nelson, 6910 Cottage Grove.

LIV. RM., BEDRM. FURN. AND RUGS; very reas. 6208 Eberhart-av. Went. 1227.

North Side.

$60,000 BANKRUPT FURNITURE STOCK.
Brand new furniture to be sold at once. Mothproof parlor set, $47; Mohair parlor set, $72; wal. dining set, $45; bedrm. set, $43; odd chairs, Wilton rugs, buffets, lamps. Many other bargains. Brkfst. set, Pink.
6542 N. CLARK-ST.
Open daily till 10 p. m.; Sunday till 5 p. m.

WILL SELL FOR CASH bankrupt stock of high grade furniture, linen, jacquard parlor sets, $49; frieze parlor set, $89; walnut bedroom set, $45; walnut dining rm. set, $55; also barg. in Wilton rugs, chairs, and lamps. In REMER'S, 5822 N. WESTERN-AV. Open daily till 9 p. m. Sun. till 5 p. m.

PRIVATE SALE ENTIRE CONTENTS DAILY 11 a. m. to 9 p. m. until sold. 401 FULLERTON-PKWY., Apt. 1202; consisting of liv. rm., din. rm., bedrm., furn., mod. and antique; oriental, Chinese, dom. rugs, Glassware, Coalport China, linens, kitch. equip., etc. Cheap for quick sale.

RUGS! RUGS!
ACCUMULATED—LEFT AT OUR PLANT. Wiltons, velvets, Axmins., low as......$9.50 Chinese, orientals, 9x12..........$115
IMPERIAL RUG CLEANERS, 2123 Lincoln-av., Tues.,Thur.,Sat. till 9 p.m.

4 FLRS. USED FURNITURE.
Dressers, $5; stoves, gas ranges, $10; 9x12 rugs, $7.50; da-beds, $7.50; velour parlor sets, $18.50; everything for the home cheap. BIG CITY FURNITURE CO., 819 N. Clark.

DOWN DIVAN AND EASY CHAIRS, PAIR, mar. top chests, mirrors, lamp, dinette set, desk, orient. rugs, cof. tbl., reas. Bitt. 4600. Apt. 331.

3 PC. EAR. AM. MAP. BEDRM. SET, $55; davenports, $10 up; $150 moh. liv. set, $100; pianos. WARNER'S, 3246 N. Halsted.

COMPLETELY FURN. 3½ RM. APT.; piano, radio, etc.; like new; will sublease apt. 537 Eugenie-st., Diversey 2854.

FOR SALE — 2 PCE. HIGH CLASS LIVING room suite; chairs, tables, lamps. Briargate 2387.

SINGLE BED, COIL SPRING, NEW, COMP. Also full size snr. Simmons, Lakev. 1708.

ORIENTAL RUGS, 4, WAL. BED, DRESSER, as new. 5033 Winthrop, 105. Coh. 4536.

AMERICAN ORIENTAL RUG, $25. 2608 Lake View-av., Apt. 1-R.

COL. MAHOG. AND OAK BEDRM. SET; liv. r. desk, table. Buck. 4100, R. 204, a.m.

ICEBOX—BEAUTY; ENTIRE PORC.; USED; 75 lbs. cap.; $15. Grace. 10041.

Northwest Side.

WE ARE THE LARGEST FURN. MFRS. IN the country selling direct; you save 10%.
3 pc. bedrm. set [reg. val. $125]....$49.50
2 pc. liv. rm. set [reg. val. $125]....$49.50
7 pc. din. rm. set [reg. val. $125]....$49.50
HOMER BROTHERS Manufacturers, 3053 W. GRAND-AV. Open Tues., Thurs., Sat. 10 p. m.; Sun., 10-5.

REAL BARGAIN FOR QUICK SALE—2 pc. par. set, val. $125, $49; 3 pc. bedrm. set, val. $95, $35; 9x12 rug, val. $65, $29; din. rm., breakfast set. 2nd. fl., 2537 W. North-av.

3 PC. BEDR. SET, $39; 7 PC. DIN. SET, $39; $150 allover mohair par. set, $67; oak dinette set, $19; rugs. 3155 Irving Park-blvd.

RUGS, $5; PAR. SET, $20; DIN. SET, $15. 1553 Milwaukee. On. Tue., Thur., Sat. eve.

BEAUTIFUL BEDRM. SUITE; SELL AS bargain. 3618 Milwaukee. Pens. 0084.

West Side.

$50,000 BANKRUPT FURN.
for sale in our 6 story bldg.; 2 pc. parl. set, $59; 2 pc. bedrm. sets, $54; 7 pc. din. rm. sets, $59; vel. Wilton rugs, $19; Gulistan rugs, brkfst. set, $14; odd chairs; 4 rms. complete, $295; daily 9:30 p. m.; Sun., 5. TUFT'S, 4444 MADISON-ST.

MIGHTY BANKRUPT SALE — LESS THAN fac. prices; par. sets, $49, $69, $89; 7 pc. wal. din. sets, $49; bedrm. sets, rugs, kitchen sets; 4 rooms, beaut. furn., $195. Daily 10 p. m., Sunday, 5. COLLINS, 5114 W. Madison.

KITCH. AND BEDRM. FURN.; PRIV.; REAS. 2506 W. Adams-st. Markl.

PATENTS—PATENT ATTORNEYS.

PATENTS, TRADEMARKS, COPYRIGHTS—MILO B. STEVENS & CO., 53 W. Jackson-blvd. Estab. 1864. Main office, Washington.

MOTOR TRUCKS.

FORD TRUCKS.
$75 DOWN, YEAR TO PAY.
1931 De Luxe Dely., pract. new..........$435
1931 Pick-up, same as new.......... 350
1930 De Luxe Delivery.......... 325
1929 1½ ton Chicago Stake.......... 350
1929 1½ ton Express.......... 350
1929 1½ ton Panel.......... 375
50 OTHERS TO SELECT FROM.
LITSINGER, 925 W. Jackson-bld. Alw. open.

Ford, Chev. Trucks—Like New
1930, '29, '28 models; ½ to 2½ tons; $75 up; $40 cash, balance easy. Panel, express, and stake bodies. 90 day written guarantee. Horses taken in exchange. LEVY'S, 724 Milwaukee-av., cor. Carpenter. Always open.

1½ TON STACK BODY TRUCK; GOOD condition; coal bags and moving blankets; all $225. 2422 High-st.

FORD—MODEL A LIGHT DELIV.; SLIP on body; tip top cond.; $245; terms. BEN T. WRIGHT, Inc., 1107 N. Clark-st.

FORDS—10 LATE MOD. A AND AA PANEL bodies; looks and runs like new; bargains. Always open. Lawder Bros., 6900 Vincennes-av.

CHICAGO DUMPS, 5 TON—LATE MODELS, Republic 2 ton stake, dual tires, 6 cyl. motor, rebuilt, $675. 1382 W. Randolph-st.

DIAMOND T—2 TON EXPRESS BODY AND cab. Excellent condition. Autocar Sales, 1716 W. Pershing-rd. Vir. 0210.

TERMS OF SUBSCRIPTION OF THE TRIBUNE.

Orders for mail subscription must be accompanied by remittance to cover.
Rates for Illinois [outside of Chicago], Indiana, Iowa, Michigan and Wisconsin:
Daily, without Sunday, one year, $5.00; six months, $2.50; three months, $1.25; two months, $1.00; one month, 50c.
Daily, with Sunday, one year, $12.50; six months, $6.25; three months, $3.15.
Sunday only, one year, $7.50; one month, $1.00.
Rates for subscription in postal zones 3 and 4 [measured from Chicago], outside of Illinois, Indiana, Iowa, Michigan, and Wisconsin:
Daily, without Sunday, one year, $7.50; one month, $1.00.
Sunday only, one year, $7.50; one month, $1.00.
Daily and Sunday, one year, $15.00; one month, $2.00.
Rates for subscription in zones 5, 6, 7, and 8 [measured from Chicago], Canada, Mexico, and foreign:
Daily, without Sunday, one year, $12.00; one month, $1.50.
Sunday only, one year, $7.50; one month, $1.00.
Daily and Sunday, one year, $19.50; one month, $2.50.
Give postoffice address in full, including county and state. Remit by express money order, draft, or in registered letter at our risk to The Tribune company, publishers, Tribune Square, Chicago.
We cannot be responsible for currency sent through the mail.

MEMBER OF THE ASSOCIATED PRESS.
The Associated Press is exclusively entitled to the use for republication of all news dispatches credited to it or not otherwise credited to this paper, and also to the local news published herein.
All rights of republication of special dispatches herein also are reserved.

Chicago Daily Tribune.
THE WORLDS GREATEST NEWSPAPER

Mayor Cermak Calls Upon Business Men to Aid City in Financial Crisis—New Trial of Kirkland Starts

[Associated Press Photo: Sent by telephone.]

BOY HERO OF BLIZZARD GUEST AT WHITE HOUSE. President Hoover on White House lawn with Bryan Untiedt, 13 year old boy who saved lives of children in bus stalled in storm. Five perished, but Bryan managed to keep the others active and warm. *(Story on page 4.)*

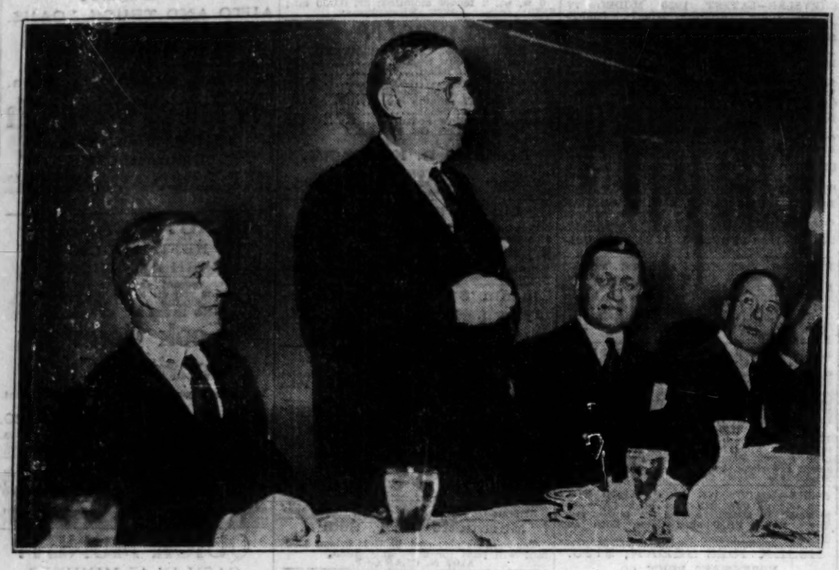

[TRIBUNE Photo.]

MAYOR ASKS BUSINESS MEN TO AID IN SOLVING TAX PROBLEMS. Left to right: Charles Ward Seabury, Mayor A. J. Cermak, J. P. Wohlman, toastmaster; Col. A. A. Sprague at Stevens hotel luncheon of the Chicago Association of Commerce.
(Story on page 3.)

[Acme Photo.]

FLIES TO RESCUE. Capt. Albin Ahrenberg, who took off from Malmo in attempt to reach Augustine Coutauld in Greenland.
(Story on page 13.)

[TRIBUNE Photo.]

FAIL TO GET JUROR IN NEW KIRKLAND TRIAL. Left to right: Attorneys Oscar Thiel and Ronald Oldham with Virgil Kirkland, defendant, in Valparaiso, Ind., court.
(Story on page 6.)

[Acme Photo.]

RETIRING STEEL CORPORATION VETERAN EMPLOYES HONORED AT DINNER. Left to right: Miss Maude Hazen, 40 years' service; Mrs. Lillie R. Gairns, 14 years' service; Mrs. Cora Pardee, 28 years' service, at dinner at Illinois Women's Athletic club.
(Story on page 17.)

BLACK WATCH FURNISHES GUARD AS MARSHAL'S GRANDDAUGHTER IS WED. Lord Brougham and Vaux leaving St. Margaret's church, England, with his bride, the former Valerie French, granddaughter of the first earl of Ypres, who was formerly engaged to American. [Acme Photo.]

CHICAGO CONGRESSMAN'S WIFE DIES IN WEST. Mrs. Morton D. Hull, who passed away in San Francisco hotel on her way home from Hawaii, as she appeared with her husband and niece, Miss Elizabeth Bingham.
[Metropolitan Photo.] *(Story on page 21.)*

[TRIBUNE Photo.]

BANKER, 88 YEARS OLD, FLIES HERE TO SEE FAIR. G. P. Huntley arrives in Century Airway plane from Toledo, O., to see buildings and site for 1933 exposition.

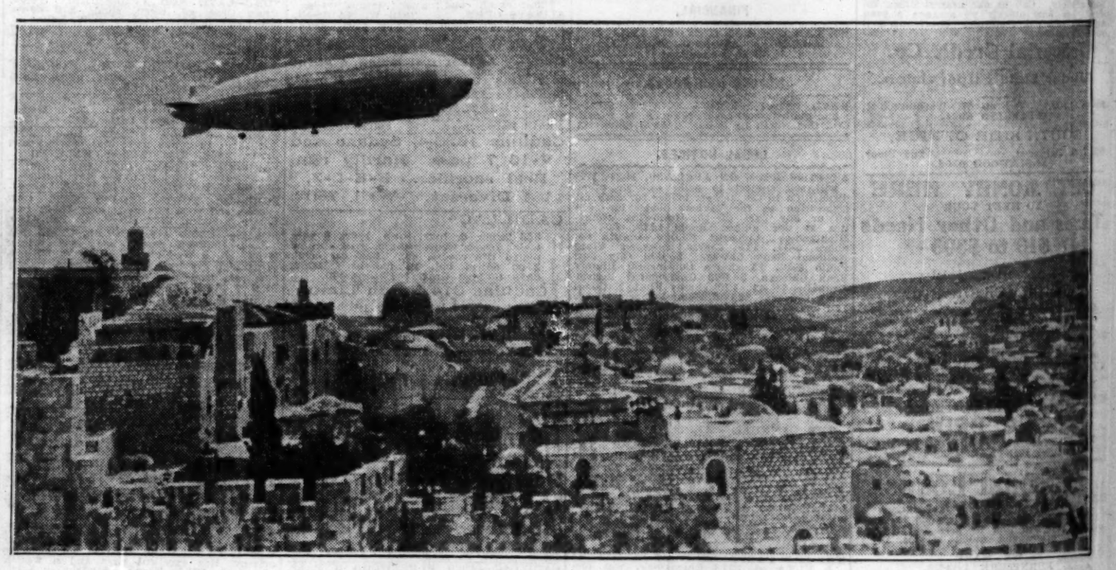

[Associated Press Photo.]

ANCIENT HOLY CITY SEES MODERN MAGIC THAT SURPASSES THAT OF THE ARABIAN NIGHTS. The Graf Zeppelin, giant German dirigible, as it appeared during its recent flight over Jerusalem on its way to Egypt. The minarets of the mosques and the domes of the churches of the ancient city afford a contrast to the giant airship.

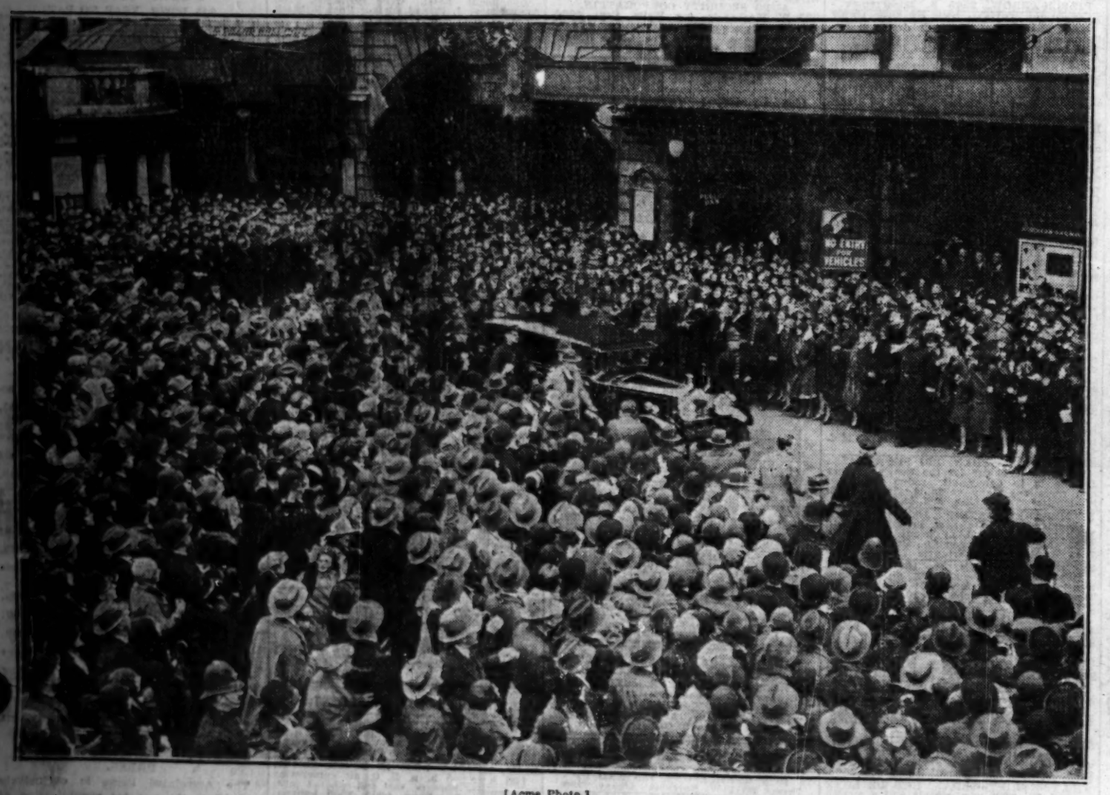

[Acme Photo.]

WHEN HUGE CROWD GREETED DEPOSED SPANISH MONARCH WHEN HE ARRIVED IN BRITISH CAPITAL. Section of the throng outside the Victoria station in London as King Alfonso XIII.'s auto left for his hotel. In England the king uses the title duke of Toledo and mixes with British royalty and nobility under that name. *(Story on page 9.)*

[Acme Photo.]

WHEN FORMER KING OF SPAIN REACHED LONDON. Alfonso XIII., accompanied by the duke of Miranda (left), walking from his train to auto upon his arrival in London. *(Story on page 9.)*

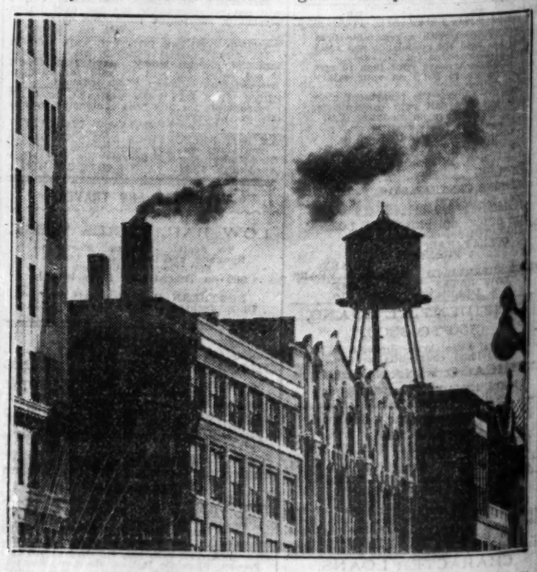

[TRIBUNE Photo.]

SMOKE DARKENS SKY NEAR LAKE SHORE. The chimney of the building at 225-227 North Michigan avenue as it appeared between 4:32 and 4:39 p. m. yesterday.